WEATHER
Tonight: A Few Showers, Windy
Tuesday: Cloudy, Cooler

Victoria Times

TODAY'S NEWS TODAY
Classified 386-2121
Telephone 382-3131

89th YEAR No. 97 ★★ VICTORIA, B.C., MONDAY, OCTOBER 2, 1972 10 CENTS DAILY, 20 CENTS SATURDAY

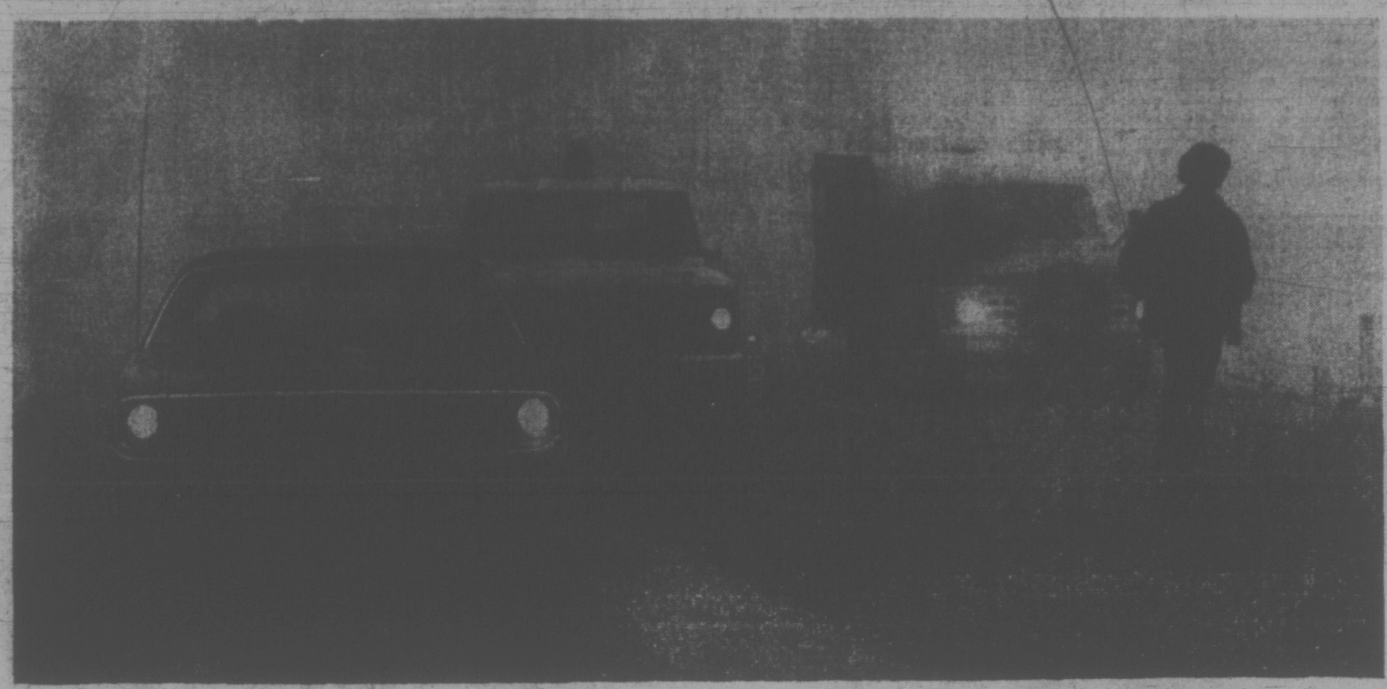

IN A FOG often describes Monday morning drivers, but it was literally true today as commuters inched their way into the city with headlights blurring the velvet veil. Traffic near Royal Oak, above, had the added problem of passing paving crews on Patricia Bay Highway. See story on page 15. (Bill Halkett photo)

China Raps 'Imperialist' Soviet Aims

Washington Post

HONG KONG — China issued a strong attack on the Soviet Union Sunday in a joint editorial by Peking's three major journals marking the 23rd anniversary of the Communist Chinese government.

Thousands of Chinese turned out to attend anniversary festivities throughout Peking. Gala parties were held in the Summer Palace, the Working People's Palace of Culture and four other public parks.

Multi-colored banners and red flags were everywhere. A huge portrait of Chairman Mao Tse-tung hung on the Tien An Men Gate, and on the flanks of the Tien An Men Square stood huge portraits of Marx, Engels, Lenin and Stalin.

In a review of the past year, Peking hailed "great changes," including President Nixon's visit to China and the agreement last week to normalize Sino-Japanese relations. "As a result of the great achievements of Chairman Mao's line in foreign affairs, the policy of those who dreamed of isolating China has gone bankrupt, and the still extant counter-revolutionary schemes to encircle China are falling apart," the editorial in the Communist Party newspaper People's Daily, the theoretical journal Red Flag and the Liberation Army Daily said.

It warned that "the world today is far from peaceful," but made only cursory charges against the United States, while saying of the Soviet Union: "With a growing appetite it is reaching out its hands everywhere. It is even more deceitful than old-line imperialist countries, and therefore more dangerous."

Accusing Moscow of pursuing military expansion and pushing neo-colonialism, Peking denounced as humbug Soviet proposals for prohibition of nuclear weapons.

"Sham is sham. It may deceive some people for some time, but not forever," the editorial said of Moscow's disarmament proposals.

China said that although "the Soviet Union and the United States have conducted negotiations and concluded certain agreements, their superficial compromise and ease-off only serve to prepare for a new fight."

However, the authoritative Chinese editorial did not dwell on any menace to world peace from the United States and had only good words for the future of Sino-American relations. "President Nixon visited China last February, and the leaders of the two countries held earnest, frank and beneficial talks on Sino-U.S. relations and world affairs," Peking said. "The gate to friendly contacts between the people of the two countries is now open."

"Our domestic situation is also very good," the editorial said after concluding its discussion of foreign affairs. But, it said, "in times of victory, we must remain modest and prudent and preserve our style of arduous struggle."

It quoted Mao's warning: "Don't become dizzy with success, remind yourself often of

Continued on Page 2

Quebec's Role Big 'Non-Issue' In Campaign

Times News Services

Party leaders keep saying separation of Quebec is not an issue in the federal election, but the question keeps popping up just the same.

Both Prime Minister Trudeau and Social Credit leader Caouette handled questions on the subject over the weekend.

Caouette told questioners on a TV program he believed Quebecers alone should decide whether the province should leave Canada.

If a majority of them voted to go it alone, he personally, would live elsewhere in Canada, Caouette added.

Trudeau said in Quebec City that if Quebec separated — and he didn't believe it would — he would return to the province to try to reunite it with Canada.

Caouette said the leaders of the other national political parties have fallen into a trap set by the Parti Quebecois which wanted Quebec separation to be an issue in the campaign, for the Oct. 30 election.

He said Prime Minister Trudeau "stumbled foolishly" when he said if Canada could break up, then a separate Quebec could break up also, and asked if the prime minister intended to use force to keep Quebec in Confederation.

The Social Credit leader said Canadians are concerned with economic issues and these are the issues that should be discussed.

He added that his party plans to fight separatism "not with arms but with economic arguments."

He proposed using most of the funds now spent on armaments to raise the standard of living and spoke out against legalizing marijuana and other drugs.

Trudeau also repeated his defence of federalism and pleaded for another majority government to continue the job of "helping those with the greatest needs," not necessarily all regions and groups equally.

Without a majority, national problems involving the constitution and bilingualism were nearly insolvable, he said.

He referred to monetary and farm problems encountered by minority governments in the 10 years preceeding the 1968 election.

He also proudly referred to the number of French Canadians holding prominent Canadian jobs. Although "some say there are too many French Canadians" in Ottawa, "all have worked for the interests of Canada as well as Quebec."

"Give us another chance on Oct. 30 to continue the job. You have in Ottawa a team that has proven since 1968 that it can handle any contingency. We believe in the riches of this country . . . English, French or any other group which goes to make it up."

In Toronto, David Lewis, national New Democratic Party leader, said today Can-

Continued on Page 2

JOINT SPACE TRIP

MOSCOW (AP) — A veteran Russian cosmonaut has disclosed that the first Soviet-American manned space venture will last three days and include a 48-hour linkup of the spaceships and an exchange of crews.

If it is successful it could be the forerunner of a joint U.S.-Soviet expedition to the planet Mars by the end of the century, said Vladimir Shatalov, commander of two Soviet manned flights.

Shatalov, 45, disclosed in a report released Sunday by Tass, the Soviet news agency, that plans for the first joint manned space effort call for an American Apollo spacecraft with three astronauts and a Russian Soyuz capsule with two crew members to be linked as a "single spacecraft" for two days while the spacemen perform joint scientific experiments.

Shatalov did not give the launch date. But his information was the most complete made public to date here on the planned space spectacular and indicated a definite flight plan and schedule had been worked out.

S. Yemen Captures Town

BEIRUT (Reuter) — North Yemen confirmed the loss of a key border town to South Yemen in a six-day border battle in which more than 50 South Yemeni civilians were reported killed.

The Yemen Arab Republic embassy here said that the town of Qataba, just inside its border with the People's Democratic Republic of South Yemen, had been occupied by the southern forces during the weekend.

The North Yemeni spokesman said fighting was reported to be continuing in the ill-defined mountainous border areas.

He said Aden forces were still shelling or bombing four towns inside North Yemen.

India-Pakistan Truce Teeters

RAWALPINDI, Pakistan (Reuter) — The three-month Simla agreement appeared today to be almost wrecked following military action in Kashmir during the weekend and a Pakistan government charge that India wants to go back on its side of the deal.

A government spokesman questioned whether India was having second thoughts and wanted to undermine the agreement signed by Pakistani President Zulfikar Ali Bhutto and Indian Prime Minister Indira Gandhi after their five-day summit at Simla in July.

The strongly-worded statement, issued by the Pakistani foreign office, came shortly after military commanders of the two opposing armies met to review progress in delineating the ceasefire line in Kashmir.

They adjourned after two hours and did not fix a date for another meeting. This was interpreted by observers in Rawalpindi as a sign that the month-long talks had broken down.

Earlier, the Pakistani army chief of staff, Gen. Tikka Khan, lodged a strong protest with his Indian counterpart, Gen. Sam Manekshaw, over what was officially described as "unprovoked firing" by Indian forces on a Pakistani outpost Saturday.

One Pakistani was killed and two were wounded in the firing, north of Sohanan in the Kotli sector of Kashmir.

MONKEYSHINES IN HEROIN GRAB

TEHRAN, Iran (AP) — Narcotics agents seized Sunday a monkey carrying eight grams of heroin in a bag tied to its leg, police reported. They said the monkey, belonging to an alleged narcotics smuggler, scratched and bit them when they tried to untie the bag.

Death Penalty Backs Gun Law

MANILA (UPI) — President Ferdinand Marcos decreed the death penalty by firing squad or electrocution today for persons using unlicensed firearms to kill.

The decree also sets the death penalty for gunowners and executives of companies who knowingly allow their firearms to be used in crimes resulting in murder.

Violators who carry or use unlicensed firearms in crimes short of murder were made subject to from 20 years to life imprisonment. The decree set 10 to 50 years' imprisonment for setting off explosives including small "pillbox" bombs and Molotov cocktails.

Information Secretary Francisco Tatad also announced for the first time since martial law was declared Sept. 23 that fighting had erupted between government forces and the Maoist New People's Army. He said at least one Communist was killed and eight others captured in an encounter Sunday in Zambales province.

In a third announcement, Tatad said President Marcos had decreed the passage of a bill before Congress which is aimed at attracting foreign companies in an expanded search for oil in the Philippines.

Merchant Marine Under Study—PM

QUEBEC (CP) — Canada is studying ways to build an efficient merchant marine that can be operated without government subsidies, Prime Minister Trudeau said at the weekend.

At a television and radio taping here, Trudeau said it is wrong to have a merchant fleet if it is necessary to "subsidize it massively with taxpayers money." Canada would simply be paying heavily for a service it could get more cheaply from others.

But he said the government hopes, through technological advances and the co-operation of business and labor, to create a competitive merchant navy. Money put into such a venture currently is being used to develop an efficient fleet, he said.

In Toronto Sunday night, Trudeau said the deficit in the Unemployment Insurance Commission's benefit fund will be made known within the next two weeks.

He said during a taped radio interview over radio station CFRB that he spoke with Treasury Board President C. M. Drury last Friday about the deficit and when it could be made public.

Speculation has the deficit running as high as $700 million.

SOGGY PARADE of exuberant fans goes through the fountain at Toronto's Nathan Phillips Square. Many of the 80,000 who turned out carried the Canadian flag.

Toronto Gives Team Canada Heroes' Welcome

TORONTO (CP) — Some 80,000 Torontonians risked pneumonia in a steady downpour Sunday night to say thank you to Team Canada.

Assembled for hours in downtown Nathan Phillips Square before the team arrived, they blew horns, waved flags, chanted "We're No. 1" and jockeyed for position under the nearest umbrella until their heroes arrived.

When they came, the crowd roared its welcome to them, collectively and individually, with climactic outbursts for Phil Esposito and Paul Henderson for their key efforts in the eight-game series against the Soviet national team.

Earlier, Prime Minister Trudeau and Mayor Jean Drapeau headed a party of 10,000 who greeted the team at Montreal International Airport with equal warmth.

Pete Mahovlich dragged the prime minister aboard one of four fire trucks that took the team on a triumphal tour around the airport's inner tarmac.

Trudeau said the team had shown that Canadian athletes can match athletes "anywhere in the world."

Dignitaries on hand at the Toronto reception included Premier William Davis of Ontario, Mayor William Dennison and two members of the federal cabinet, External Affairs Minister Mitchell Sharp and Health Minister John Munro.

But it was the players who made most of the speeches.

"You're all beautiful," defenceman Gary Bergman told the crowd.

"Toronto is the best place I've ever been," said Brad Park, a native son who plays defence for New York Rangers.

"You fans are just unbelievable," said Henderson, who scored the winning goal in each of the three Canadian victories in Moscow.

Esposito, who had expressed resentment when Team Canada was booed as it suffered a 5-3 loss to the Russians in Vancouver, made his peace with the fans.

"You people have proved me wrong and have proved the rest of us wrong," he said. "I thank you very much for your support."

Defenceman Brian Glennie slyly clapped a Go Canada Go sticker on the back of Mayor Dennison's coat as he stepped forward.

Defenceman Bill White appeared with his coat covered with souvenir pins.

NEWS BRIEFS

Cruiser to Port

MANILA (UPI) — The heavy cruiser USS Newport News is scheduled to arrive at the U.S. Subic Bay naval base Tuesday morning for repairs following a gun turret explosion that killed 19 men and wounded 10. Ordnance experts will board the vessel on arrival to determine whether it is safe for repairs.

Quakes Hit

KARACHI (AP) — Islamabad, Rawalpindi and other cities in Pakistan area were shaken by four earthquake tremors Sunday night. The shocks lasted about 20 seconds. No casualties or damage were reported.

Danes Mull ECM

COPENHAGEN (Reuter) — Denmark's 3,400,000 electors appear set to vote the country into the European Common Market today — despite neighboring Norway's recent rejection of membership. Surveys predict a 54-to-55-per-cent pro-Market majority in the national referendum on whether Denmark should join the Community.

Red Build-Up

SAIGON (AP) — The Saigon command reported today 100 North Vietnamese and Viet Cong rocket, mortar and sabotage attacks across South Vietnam. The highest number of Communist assaults in a single day in more than two months.

Six Dead In Ulster

BELFAST (AP) — A rash of weekend shooting and bombing incidents killed six persons and wounded another 45 in Northern Ireland, a British army spokesman said today.

Another paramilitary organization made its appearance Sunday during a massive parade on Stormont Castle, home of Northern Ireland's suspended Parliament. The new force, calling itself the Service Corps, is an offshoot of the hard-line Protestant Vanguard Movement headed by William Craig, former Northern Ireland home affairs minister.

Gunmen today killed a British undercover agent while he was patrolling a Roman Catholic district disguised as a truck driver.

The killers peppered his truck with bullets outside a dry cleaners in the Andersontown district. "It looked as if the gang was after him and him alone," police said.

INDEX

	Page
Births, Deaths	20
Classified	20-30
Comics	33
Entertainment	31
Duncan, Cowichan	34
Family Section	16, 17
Finance	8, 9
Prairie News	7
Sports	10-14
TV, Radio	21

After 24 Years of Blindness...Man Sees Again

LONDON (UPI) — When Nino Fettel emerged from the airliner he saw the woman he had lived with for more than 20 years but he had never seen.

"I had a mental picture of you, but you are much lovelier than I imagined," Fettel, 48, said as he gazed at his wife, Ena, 41.

Fettel, blinded 24 years ago by acid thrown at him, returned Sunday from Rome where a surgeon, Dr. Bernedetto Strampelli, restored his sight.

At London Airport he saw his wife of 20 years and his sons, Paul, 16, and Adrian, 15, for the first time.

"You never told me what beautiful eyes you had," he said.

"Such a lovely blue-grey. Don't let them mist over with tears.

"And look at my sons!" he exulted to onlookers.

"What strapping chaps they are. I shall be really proud of them whenever I look at them now."

The Fettels met shortly after his accident in 1948 at a hospital in England where he was a patient and she was a nurse. Five years later they married.

When Strampelli agreed to perform the operation, Fettel of Italian-Yugoslav ancestry, taught himself to operate simple machinery and went to work in a factory to help raise money for the operation and related expenses. His wife went back to work as a nurse.

Doctors said Fettel still has only "tunnel" vision, which means he can just see straight ahead. But they said further operations will improve this.

Later this week he will see his daughter Linda, 18, for the first time when she returns home from college.

"I am like the baby of the family now," he said.

"Everything is new to me. It is a beautiful world. I want to go out and see everything."

Park Project Nears an End

A $50,600 program of capital improvements for Saanich parks is nearing completion with tree-planting the last remaining major undertaking.

Parks administrator Bert Richman said "hundreds" of trees will be planted in a variety of parks as needed during the fall season following a busy summer in which some $44,000 was spent on new undertakings.

Highlights of the 1972 program include:

— Completion of Hyacinth park redevelopment, including a new change room building.

—Development of two new fields for Canadian football at Cedar Hill Park to be ready for next season.

—Completion of a new baseball diamond for Canadian Little League in preparation for national championships next summer in Lambrick Park.

—Construction of two new tennis courts in each of Rosedale and Lambrick parks, with some work remaining on those in Lambrick.

—Extension of the lower playing fields in Lambrick.

—Further work in converting a former barn to change room and auditorium use in Lambrick Park.

Other accomplishments include beautification at the south end of Gorge waterway near Tillicum, grading and seeding at Lambrick, fencing and backstop installation in various places.

Richman said the municipality and Greater Victoria Baseball Association were working jointly on Lambrick facilities, with the association providing $35,000 in funds, mostly for conversion of the barn.

When finished, the building will contain a 299-person capacity auditorium and kitchen facilities to handle banquet-size crowds, with change rooms adjoining.

Normal maintenance work was undertaken during the summer in the municipality's 30 developed parks, where vandalism accounted for "very little" damage, Richman said.

Just returned from a meeting last week of northwestern parks administrators, Richman said there was agreement among those in attendance from B.C., Washington, Oregon, Idaho and Montana that the "hippie" period in parks vandalism apparently had passed.

"I'm hopeful the trend will continue," he said.

"One thing that combats vandalism is keeping all buildings painted, areas cut and kept neat and clean. If you let parks deteriorate, then you get more of it."

SLOGAN on the umbrella carried by Michelle Hudson, of Seattle, seems a little out of keeping with its surroundings . . . the dull and damp days of fall. We've all tried them and very few of us like them. Fortunately, the weatherman says the present drizzle will clear up by Tuesday afternoon.

Symphony A Sell-Out In Advance

By AUDREY JOHNSON
Times Staff

It's a sell-out tonight for the Victoria Symphony Orchestra, perhaps the first time in history that this has happened for a season opener.

Sunday afternoon's performance drew almost a full house to the Royal Theatre — an enthusiastic audience that was obviously greatly stirred by guest soloist, Canadian pianist Ronald Turini and the accomplishment of the orchestra.

As an augury for the 32nd season this pair of concerts would be difficult to excel.

The all-Tchaikowsky program is poetic, brilliant and grand in scope and is interpreted by conductor Laszlo Gati with a keen sense of the poetic subtleties as well as with the epic breadth and dramatic intensity that the Pathetique Symphony demands.

This was definitely, for the orchestra, the crown of the afternoon which had begun with the Romeo and Juliet overture fantasie.

Romeo and Juliet established the romantic-dramatic mood of the program but there was less stability and assurance here than was established in the other works.

A high degree of satisfaction and excitement was achieved with the symphony.

There were exquisite moments in the luminous second movement and the spirited third was played with so much dynamism and rhythmic vitality that the audience was moved to instinctive midway applause.

It is impossible, incidentally, not to comment on the fascinating skill of the tympanist whose performance must be one of the most outstanding heard — and seen — from a classical tympanist in a long time.

One of the grandest of all piano concertos is the B flat minor. It is also one of the most familiar.

But as performed by Turini it is no cliche but becomes a freshly vivid, breathtaking and absorbing experience.

What shining exquisitely articulated passage work, what buoyancy in touch for the leaping, dancing interludes that are like sunlight on moving water.

And what power and richness in those ringing introductory chords.

Turini, one has no hesitation in projecting, will go on from the world significance he has already achieved, to become one of the legendary pianists of our time.

For there are few who combine strength and tenderness in such fine proportions. Few who having achieved a fabulous technique, discipline it so effectively and use it with such sensitive and perceptive artistry.

When you have heard Turini play the Tchaikowsky you have heard a definitelve performance and nothing less will ever satisfy you.

A Tradition Begins

More than 300 persons attended what is anticipated will be a tradition-making symphony dinner in the Empress Hotel Crystal ballroom Sunday night.

Diners included representatives of civic and provincial government, the services and business organizations.

After-dinner addresses by symphony president John Di Castri, music director Laszlo Gati and manager Carl Simmonds, emphasized the "symphony is for everyone" theme of the season and the possible development of Victoria as the artistic-cultural centre of the Pacific rim.

A standing ovation greeted maestro Gati when he rose to speak.

STAMPS HONOR JOHN F. KENNEDY

New York, October 2, 1972 (EN) — To commemorate the death of John F. Kennedy, Sharjah issued a huge postage stamp picturing the Arlington burial site. This unusual stamp inscribed in gold is 5½ inches wide. To obtain this stamp and 17 other foreign memorials honoring JFK, send $1.00 to Elmont Stamp Co., 100 Ruby St., Elmont, N.Y. 11003. Approvals Inc.

...SOVIETS RAPPED

Continued from Page 1

your weak points, shortcomings and mistakes."

The editorial recalled the 1962 tenth plenary session of the Communist Party's eighth central committee during which, it said, lifted the curtain on the great proletarian cultural revolution. That plenum was the scene of Mao's first counter-attack against then president Liu Shao-Chi, who had taken much power away from Mao following the economic collapse brought on by the 1958 "great leap forward."

"Our struggle against Liu-Shao-Chi and other swindlers is fundamentally a struggle between keeping to (Mao's 1962 plenum line) and altering it," the editorial said.

However, in keeping with the pattern since September, 1971, the editorial did not lavish praise on Mao.

Much of the language Peking's editorial aimed at the Soviet Union was once used against the United States. Whereas China has often claimed that America's failures in Vietnam have placed it in "an increasingly difficult position both at home and abroad," that phrase was used in reference to Soviet activities in Czechoslovakia, India and the Middle East.

In addition, the editorial quoted from Mao's May 20, 1970, statement denouncing the United States following the overthrow of Cambodia's Prince Sihanouk, but placed the quotation in a passage dealing with the Soviet Union.

"The danger of a new world war still exists, and the people of all countries must get prepared. But revolution is the main trend in the world today," Mao had said.

Those words indicated at the time that China was not interested in a direct confrontation with the United States in Indochina, and that the Indochinese revolutionaries would have to do their own fighting with only material support from Peking.

capital scene

Oak Bay Recreation Commission, fly tying and handcrafts, at Oak Bay Senior Citizens Centre, 1442 Monterey, Tuesday, Oct. 3, 7:30 p.m.

Old Age Pensioners No. 5, monthly meeting, Oct. 3, 1:30 p.m., Senior Citizen's Building, Centennial Square.

Rockland Park Women's Christian Temperance Union will meet Tuesday, Oct. 3 at 2 p.m. in the ladies parlor, Metropolitan United Church.

Greater Victoria Color Film Study Group, Tuesday, Oct. 3 at 8 p.m. in the St. John Ambulance Hall, 941 Pandora. Wes McVicar, for 15 years national director of physical education for the Canadian YMCA, will present his show "Discovering Switzerland."

Victoria Horticultural Society, monthly meeting, Tuesday, Oct. 3, 7:30 p.m., The Inn, 1528 Cook, speaker Mrs. Dorothy Hanson on Planning an Easy-Care Garden.

...QUEBEC ROLE

Continued from Page 1

ada should increase its foreign aid to undeveloped countries.

Speaking on an open-line program, Lewis said the sooner all countries become more industrialized the better it will be for Canada and the world.

He said most of Canada's foreign aid is in goods and services which helps to create work for Canadians. As countries become more industrialized they tend to increase their trading which also helps the Canadian worker, he said.

Lewis is scheduled to speak to a nomination meeting tonight where he promised to outline a program to regain Canadian control of the economy.

He told another caller that there is no evidence that the majority of people in Quebec want to separate from Canada. "We should not give separatists the added encouragement by taking them so seriously," he said.

Also in Toronto, Progressive Conservative leader Stanfield hinted here that if elected his government would kill plans to build a new $300 million airport near the city.

Stanfield said he was not convinced that an adequate case for a second airport to serve Toronto had been made.

What's more, said the Conservative leader, although Prime Minister Trudeau's government has estimated the cost of the controversial airport at $300 million by the time construction was completed it would probably have cost $600 or $700 million.

the weather

Skies have been generally clear over the B.C. interior and along the south coast through the night but a very active storm moving northeastward in the northern Gulf of Alaska has spread rain and gale force winds over the northern B.C. coast. The associated cold front trailing southwestward from the storm centre will continue eastward across the province passing the lower mainland this evening and the Kootenays early Tuesday leaving the province in a fairly strong northwesterly flow of cool Pacific air.

DOMINION PUBLIC WEATHER OFFICE
5 A.M. FORECASTS
Valid Until Midnight Tuesday

Greater Victoria: Small-craft warning in effect for Juan de Fuca Strait. Today, cloudy this afternoon. Chance of a few showers this evening and tonight. Tuesday, cloudy with afternoon sunny periods. Highs both days near 60. Lows tonight, mid-forties.

Lower Mainland: Small craft warning in effect for Georgia Strait today, cloudy this afternoon. Chance of a few showers this evening and tonight. Tuesday, mainly cloudy. Highs today and Tuesday, near 60. Lows tonight, mid-forties.

East Vancouver Island: Small-craft warning in effect for Georgia Strait. Today and Tuesday, cloudy. Chance of a few showers this evening and tonight. Sunny periods Tuesday afternoon. Highs both days, near 60. Lows tonight, Mid-forties.

North and West Vancouver Island: Gale warning in effect for adjacent waters. Today, cloudy. Rain northern district spreading to the south by noon. Gusty winds exposed areas by noon. Tuesday, cloudy. Rain beginning by evening southern district. Sunny periods north district. Highs today and Tuesday, 55 to 60. Lows tonight, mid forties.

TEMPERATURES

	Max.	Min.	Prec.
Yesterday			
Victoria	62	50	trace
Normal	63	49	—
One Year Ago			
Victoria	59	49	—
Across the Continent			
St. John's	73	62	—
Halifax	67	45	—
Montreal	52	41	—
Ottawa	53	45	.03
Toronto	57	46	—
North Bay	47	45	—
Churchill	27	13	—
The Pas	49	44	—
Thunder Bay	59	39	—
Kenora	51	44	.03
Winnipeg	63	36	—
Brandon	69	44	—
Regina	67	37	—
Saskatoon	67	36	—
Prince Albert	69	38	.01
Swift Current	63	39	.01
Medicine Hat	66	37	.16
Lethbridge	69	38	—
Calgary	66	35	—
Edmonton	64	32	—
Penticton	73	38	—
Cranbrook	67	35	—
Castlegar	67	42	—
Vancouver	60	44	—
Prince Rupert	58	50	.20
Prince George	61	41	trace
Nanaimo	65	43	—
Kamloops	73	41	—
Revelstoke	55	43	.03
Fort Nelson	64	34	—
Whitehorse	46	33	.06
Fort St. John	60	44	—

World Temperatures: Rome 54, 68; Paris 54, 66; London 52, 63; Berlin 35, 53; Amsterdam 41, 61; Brussels 43, 57; Madrid 54, 81; Moscow 37, 50; Stockholm 37, 52; Tokyo 63, 79.

U.S. Temperatures: Seattle 65, 52; Spokane 73, 45; Portland 74, 48; San Francisco 60, 55; Los Angeles 73, 62.

CITY'S WEATHER RECORD

Sunshine, October	4.5 hrs.
Last October	3.2 hrs.
Normal (30 years)	6.7 hrs.
Sunshine, 1972	1875.6 hrs.
Last Year	1828.7 hrs.
Normal (30 years)	1925.8 hrs.
Precipitation, October	— ins.
Normal (30 years)	.05 ins.
Precipitation, 1972	21.05 ins.
Last Year	14.97 ins.
Normal (30 years)	15.60 ins.

Sunrise, Sunset Tuesday
(Pacific Daylight Time)
Sunrise 7:17 Sunset 18:49

TIDES AT VICTORIA HARBOUR

	Time H.M.	Ht. Ft.	Time H.M.	Ht. Ft.	Time H.M.	Ht. Ft.	Time H.M.	Ht. Ft.
2	05.00	2.7	13.30	7.8	19.00	6.5	22.45	7.1
3	06.00	3.2	13.45	7.7	18.50	5.8	23.55	6.9
4	06.45	3.7	12.25	7.7	19.25	5.0		
5	01.10	6.9	07.25	4.3	13.55	7.9	20.10	4.2
6	02.25	6.9	07.55	5.0	14.05	8.0	20.45	3.5
7	03.10	6.9	08.35	5.7	14.25	8.1	21.15	3.0

TIDES AT FULFORD HARBOUR

	Time H.M.	Ht. Ft.	Time H.M.	Ht. Ft.	Time H.M.	Ht. Ft.	Time H.M.	Ht. Ft.
2	06.35	3.4	14.35	10.7	20.30	7.4		
3	00.50	8.7	07.30	4.0	14.55	10.5	21.00	6.6
4	02.30	8.9	08.30	4.6	15.25	10.4	21.30	5.8
5	03.30	9.2	09.10	5.4	15.55	10.3	22.00	5.1
6	04.30	9.5	09.55	6.2	16.10	10.3	22.30	4.4
7	05.20	9.9	10.35	7.0	16.15	10.3	22.55	3.7

THANKSGIVING WEEKEND TOUR
ORCAS AND LOPEZ ISLANDS
OCT. 6 - 9, 1972
DOUBLE or TWIN $96.00 Each
SINGLE $127.00
Including: TRANSPORTATION
ACCOMMODATION
SIGHTSEEING
5 GOURMET MEALS
ONLY A FEW SEATS LEFT SO HURRY!
CALL 385-4411
VANCOUVER ISLAND COACH LINES
710 DOUGLAS STREET

. . . It is wise to choose McCall's, recommended by so many families in every neighborhood.
Locally Owned — Dedicated to Serve
McCALL BROS
FUNERAL DIRECTORS LTD.
1400 Vancouver St. Phone 385-4405

CANADA SAFEWAY LIMITED
Mon.-Tues. Specials at SAFEWAY

Plate Boiling Beef
Gov't Inspected, Safeway Superb Canada Gr. A lb. 49c

Beef Short Ribs
Gov't Inspected, Safeway Superb Canada Gr. A lb. 59c

Turbot Fillets
Frozen, Imported, Gov't Inspected lb. 69c

Bel-air Brand
Waffles
Frozen, 12-oz. pkg. of 8 waffles 2 for 89c

Lalani Brand
Pineapple Juice
Fancy Hawaiian 48 fl. oz. tin 2 for 55c

Catelli Brand
Macaroni Dinner
With Cheese 7¼-oz. pkg.
7 for $1.00

Town House Brand
Tomato Soup
or Vegetable Serve for lunch 10-oz. tin 4 for 49c

Harvest Brand
Margarine
An Economical Spread 3-lb. pkg. 69c

Lucerne Brand
Canned Milk
Evaporated 15-fl. oz. tin
5 for $1.00

B.C. Grown
Broccoli
Canada No. 1 Grade 2 lbs. 45c

Carrots
Bulk Canada No. 1 Grade 3 lbs. 25c

Prices Effective: Oct. 2nd and Oct. 3rd
In Your Friendly Victoria and Sidney Safeway Stores
WE RESERVE THE RIGHT TO LIMIT QUANTITIES
SAFEWAY
CANADA SAFEWAY LIMITED

Hanoi 'Ant Power' Rebuilding North

AP Correspondent Peter Arnett, the winner of a Pulitzer Prize in eight years of war reporting from South Vietnam, has just completed his first visit to North Vietnam. In the following story he describes the "ant power" of the North Vietnamese war effort.

By PETER ARNETT
AP Special Correspondent

If you have wondered why the North Vietnamese can continue to fight on despite the biggest bombing campaign in the history of war, then ride with three U.S. pilots and me down the roads south of Hanoi and find out.

Our destination was Nam Dinh City and the Phat Diem Cathedral, both severely bombed, and showplaces of the destructive power of the American air campaign. Jane Fonda and Ramsey Clark had been there. Now it was the turn of the three pilots just released from a prisoner-of-war camp — navy Lieuts. Mark Gartley and Norris Charles, and air force Maj. Edward Elias — and myself.

But long before we reached our destination we were shaking our heads in wonder, not at the destructive power of the bombs from the sky but at the survival power of the people on the ground.

The pilots' previous view of North Vietnam was from the skies above. For years I had watched from the vantage point of South Vietnam.

Now here on the ground as we rolled along the narrow highways in the dark hours before dawn, the cliches came true.

Here was the "ant power" that Pentagon experts theorized lay behind Hanoi's ability to keep supplies and men moving to the southern war fronts. Where bombs had scored direct hits on railway cars on the tracks parallelling the road, dark shapes hammered at twisted wreckage, while other figures carried material and dumped it into the craters. As dawn came and we passed through the railroad junction of severely bombed Phu Le, we saw that the dark shapes were women and they weren't even using buckets; they were carrying mud in their bare hands to fill the craters in, and they seemed to be enoying it.

This "ant power" was everywhere. Whereas in South Vietnam the war has denuded the countrside of population and sent people scurrying into the cities, in the North it is the reverse, and they swarmed on the highway.

Walking or riding bicycles along lonely roads in South Vietnam at night can mean death or capture. But in the North, night-time is the logical time to travel for the faint-hearted, or for the supply convoys, because it affords protection from the planes that fly above.

The key to the use of the night is simply that there are no guerrillas to harass the convoys or blow up the supplies. In North Vietnam the was is only from the air.

That is why I observed no barbed wire anywhere, no barricaded militia outposts or fortified bunkers. Except for when the planes came over, the North Vietnamese countryside looked positively bucolic. But few things are ever what they seem, and Elias, who piloted a reconnaissance plane before he was shot down five months ago, enlightened me.

"See those grave mounds?" Elias asked as we waited under the trees for a ferry to cross a river where a bridge had been destroyed. About 100 yards away, buffalo grazed quietly around the heaps of earth.

"They're anti-aircraft pits with the muzzles down," Elias said. "Let a plane come over and they'll stick up their snoots and blast away.

The discovery of the flak sites and the industrious people were possibly predictable enough. Enough American planes get shot down each week to suggest adequately the extent of the anti-aircraft fire.

And "people power" has long been known as North Vietnam's most important commodity.

What was mindbending to the freed pilots was the extent of North Vietnam's visible supply chain. From the time we left the outskirts of Hanoi at 4 a.m. one morning to our return at 8 p.m. the next night we constantly encountered vehicle convoys, rows of stacked ammunition alongside the roadsides and gasoline drums.

These were stretched out along the 180 miles we drive.

In the evenings as the trucks began to move south loaded with supplies, the whole operation reminded me of a huge glacier forcing itself slowly but surely down a mountain valley.

TWO HOOTS from the tiny saw-whet owl held by Stanley Park zoo curator Larry Le Sage distinguish it from the silent figurines on the shelves. The full-grown owl was found exhausted on the road by a motorist and taken to the zoo. It will be released when it gains strength.

Energy Price To Double —Kierans

TORONTO (CP) — Former Liberal cabinet minister Eric Kierans predicts that the price of enrgy in Ontario will double by 1980 under present national policies.

Speaking during a panel discussion at York University, Kierans said there is "a mad rush" to develop the Arctic.

Kierans resigned from the federal cabinet in disagreement over policy.

"Consumers Gas in Toronto knows this when they ask for more natural gas from Alberta, but the price is not going to stay low here when the U.S. markets are ready to buy at higher and higher rates in the future," he said.

He said the U.S. has adequate supplies of oil and gas but seeks to import Canadian supplies to preserve its domestic supplies "for security reasons."

GERMANS CONDUCT SPY SWAP

BONN (Reuter) — East and West Germany have completed a "spy swap" under which 100 political prisoners have been allowed into the West, according to a spokesman for the West German ministry of inter-German affairs.

The spokesman was confirming a report in the newspaper Bild am Sonntag that the last of the prisoners crossed into West Germany last week.

Compensation Due Stranded Passengers

WASHINGTON (AP) — The Civil Aeronautics Board says that 74,006 persons with confirmed reservations on domestic airlines last year found all seats taken and were unable to board their flights.

The agency said that the same thing happened in 1971 to 9,031 persons booked on international flights of U.S. airlines.

The airlines accommodated about half of the stranded domestic passengers on other flights departing within two hours, and most of the international passengers within four hours, thus meeting their obligations under CAB rules, the agency said.

But 37,270 domestic and 1,289 international passengers were not accommodated within those time limits, and thus, under the rules, were entitled to compensation ranging from $25 to $200, the CAB said.

No hope for Bob versus champion Fischer.

Chess Champ Turns Comic

HOLLYWOOD (AP)—Bobby Fischer, comedian?

It happened in Burbank Sunday night as world's chess champion matched one-line gags with Bob Hope for the comedian's Oct. 5 NBC special.

Fischer, who won the title from Russian Boris Spassky in Iceland last month, earned $10,000 for about 10 minutes of air time and proved himself an able comic.

Among the gags:

Hope: "Bobby, I heard that all through your match, you were given advice from Henry Kissinger. Is that true?"

Fischer: "That's right."

Hope: "Did it help?"

"It will if I ever meet Jill St. John," said Fischer in reference to the actress who has been one of the presidential adviser's frequent dates.

NOT FUSSY

The 29-year-old Fischer showed few of the concerns for arrangements that he displayed during his championship match with Spassky.

Rehearsing a comedy match with Hope, he turned the chess table around and adjusted the time-clock, but expressed no concern over the lighting and television cameras, two problem areas that highlighted his match with Spassky.

"We didn't know until Friday whether Bobby was really coming," Hope remarked.

Fischer arrived late for rehearsal because he had overslept. But he seemed to have his lines well-rehearsed and delivered them in a firm, Brooklyn-accented voice.

BRITISH COLUMBIA FERRIES

THANKSGIVING SAILINGS

VICTORIA - VANCOUVER

via Swartz Bay via Tsawwassen

Effective October 4-15

There will be extra sailings, both ways to accommodate the Thanksgiving holiday traffic. Schedules may be obtained at ferry terminals, auto clubs, hotels, motels and tourist bureaus.

For information phone:
Swartz Bay 656-1194 Tsawwassen 943-2221

BRITISH COLUMBIA FERRIES

BULOVA ...for a memorable event

MODEL 53474Y $54.95.

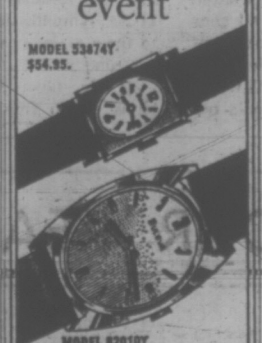

MODEL 82010Y $74.95.

We have a choice collection of modestly priced Bulova watches, beautifully timed from $39.95

BULOVA Fashion Centre

CONVENIENT TERMS

Open 9:00 to 5:30
Monday to Saturday
Fridays 9:00 to 9:00

F. W. FRANCIS LTD.
1634 DOUGLAS
384-7611
(Kitty Corner from the Bay)

Free Parking in Fisgard Civic Parkade

GO AHEAD! BUY CANADA SAVINGS BONDS

START SOMETHING GOOD TODAY

Start something good today with Canada Savings Bonds! They're the go-ahead way to save for the future without worry. Canada Savings Bonds are safe. They're backed by all the resources of Canada and they pay good interest year after year.

New Canada Savings Bonds yield an average of 7.30% a year when held to maturity. Each $100 bond begins with $5.50 interest for the first year, pays $7.00 interest for the second year, pays $7.50 interest for each of the next four years, and then pays $7.75 interest for each of the last six years. On top of this you can earn interest on your interest and make each $100 grow to $233.25 in just 12 years.

Canada Savings Bonds are instant cash. They can be redeemed anytime at your bank at their full face value plus earned interest.

Canada Savings Bonds are easy to buy. They're available in amounts ranging from $50 up to a limit of $50,000. You can buy them in three different ways:
(a) for cash where you work, bank or invest
(b) on instalments through the Payroll Savings Plan where you work
(c) or on instalments through the Monthly Savings Plan where you bank or invest.

Go ahead! Start something good today! Buy Canada Savings Bonds.

7.30%
AVERAGE ANNUAL INTEREST TO MATURITY

CSB-72-1

Victoria Times

MONDAY, OCTOBER 2, 1972

BRIAN TOBIN, Editor — STUART UNDERHILL, Publisher — GORDON BELL, Managing Editor

A Sorry Picture

Twenty years of a dollar-dominated government in British Columbia have resulted in an inadequate, deplorable situation with regard to large public parks. That is the major conclusion that can be drawn from a study of Vancouver Island recreation lands published last Saturday under an Opportunities for Youth study assisted by the geography department of the University of Victoria.

It is too late to do a great deal about preserving true wilderness territory for public recreation because there is so little of it left unspoiled. But it is not too late to save at least some samples of wilderness on the Island, and chief of the areas still available is the Nitinat Triangle on the West Coast, which forestry interests are trying to keep from being incorporated into the new national Pacific Rim Park.

The Social Credit government was never deaf to spokesmen for the forest industry. The forest industry was and is essential to the prosperity of the province — let us not forget that. But does the industry need every tree on the island, particularly when treed land, with unspoiled lakes and rivers, is becoming a major asset in modern life?

For years, we seem never to have added a sizable piece of land to our parks system without losing an equal or larger piece out of an already existing park. Some of the swaps have been incredible — $300,000 worth of land at the tip of the island acquired at the cost of $10 millions worth of timber in Strathcona Park, in one instance. There have been many small camping parks established, and these are excellent acquisitions. But the larger recreation lands have been neglected; the full-scale wilderness parks virtually ignored except to open them to industry.

Strathcona Park, inland from Campbell River, was long known as the jewel of the Island's wilderness parks. Over the years, choice areas of the forest have been logged, a mine has been opened and operated, roads and transmission lines have been pushed across it. It is a shameful record for a government which was given the parkland in trust for present and future populations. And unfortunately it is not an isolated example.

The study says that the major lack in parks includes wilderness and high intensive-use parks. The former type is free of roads and industrial interference and presents a sample of natural terrain as nature has evolved it. Intensive-use parks are small, in contrast to wilderness areas, and are handy to centres of population for use on a day basis.

Other points made: there are no low-level lakes preserved on the Island; there are no low-altitude rivers preserved, except for the mouths of streams across the West Coast Trail strip and one other, the Moyeha River, north of Tofino. No wilderness seashore has been set aside on the east coast of the Island. None of the west coast's many inlets has yet been preserved. Only one high-quality forest (in Strathcona Park) on the whole Island has been preserved, and it is under constant pressure from logging interests.

Clearly, the past years have seen a continuing struggle between the public interest, trying to preserve parklands, and industrial interests which naturally have been trying to acquire all the timber and minerals possible. The appointed champion of the public interest was the provincial government, and the results speak for themselves.

The parkland study — a major contribution to what has become a vital part of a modern mode of life in which outdoor recreation is assuming an essential place — has been offered to the new provincial government. It will be interesting to see what reception it gets, and what action may be forthcoming to restore some balance to a very lop-sided situation.

". . . that's my boy, Yorick . . . keep up that big confident smile . . ."

A Look at the Multi-Nationals

As organizations which are often outside the reach of local governments, multi-national corporations are coming under increasing scrutiny, even attack. In a few days a new meeting of the International Labor Organization will be held in Geneva at which governments, trade unions and employers will be represented. The object of the gathering is to investigate the effect of the giant corporations on national economies — on the lives, in short, of virtually everyone.

In July a high international trade union official announced in London that the international labor movement intended to establish a standing committee in order to launch a campaign against corporations which seem to be empires in themselves.

Contradicting the general drift of sentiment against the multi-nationals is an American delegate to a previous ILO conference, Mr. Edwin Neilan, who contends that stories that the multinational corporations frustrate national policies are "not borne out by practical experience throughout the world." He defended the role of the (largely American) international companies as "good citizens" and "partners" in the social and economic development of their countries of operation.

It will, however, take more than orations and gestures to bring out the facts regarding these giants (such as the American auto manufacturers in Canada.) Interpretations of these facts may be diluted by nationalism but the Geneva study could be a productive one.

MAURICE WESTERN

Mr. Lewis and the Bums

OTTAWA — The campaign of David Lewis seems to have veered in a rather curious fashion from its original course. What began as a fierce attack on the "corporate welfare bums," somewhat reminiscent of the original CCF assault on the "fifty big shots," has become a running and sometimes quite amiable dialogue with assorted "bums."

This pleasant change became possible when Mrs. Lewis explained that he has nothing against bums as such. There may at the outset have been a measure of misunderstanding since the NDP leader appeared to be distinguishing between corporations such as Electrohome, which are virtuous, and others which presumably are not. Happily it now turns out that Mr. Lewis is not levelling charges of wrong-doing; his quarrel is with the law of which corporate taxpayers, like others, take advantage.

In this more genial atmosphere, the bums have plunged zestfully into a discussion concerned partly with tax facts and partly with general economics. Mr. Lewis, mellowing as he goes along, has given an assurance that Canadian corporations will get more — not fewer — incentive grants from a New Democratic government. He is now talking about tougher guidelines, a fair enough proposition, combined with a quid pro quo for government funds in the form of a state share in the business.

Objection

There is a possible objection to the latter suggestion to which Mr. Lewis has perhaps given inadequate consideration. It may have more appeal to certain companies aspiring to the "honor roll" than to ordinary taxpayers. Mixed corporations are not new; they may be required in some situations, as in the case of Pan-Arctic — an interesting example because there is no evidence that the participating companies resent the presence of state representatives. But Mr. Lewis has in mind a general practice, especially suitable, it would seem, in those disadvantaged and therefore high-risk areas into which government is attempting to coax industry.

The probability is that a good many bums would be delighted to have the Treasury, that is to say, the taxpayers, generally share the continuing risks of such ventures. Initial bounties are often attractive; admirable in fact if all goes well. But what if the firm finds itself sliding towards bankruptcy? The value of a continuing state commitment would be the insurance provided. It would not be easy but politically very difficult for the government to withdraw. The temptation would be strong to rush in with additional aids; protection perhaps, or more subsidies at the expense of consumers and taxpayers.

It is by no means unlikely that some bums are warming to Mr. Lewis as he refines his thought. Was he misjudged at the outset?

There is some evidence to suggest that the NDP leader was more discriminating than his original attack appeared to imply. Certainly Mr. Lewis seemed intent on showing, by income tax comparisons, that there is gross favoritism; the corporations enjoy privileges in computing tax denied to the ordinary citizen.

DAVID LEWIS
. . . changing his tune

By thus limiting himself to income tax, Mr. Lewis has, however, managed to ignore the special privilege enjoyed by the great automobile companies — all foreign-controlled — under the Canadian-American pact of 1964. They have the right, worth many hundreds of millions, to import free of duty; the rest of us do not. Indeed, in certain cases where they would not have qualified on a strict interpretation of the rules (the duty involved being calculated at something like $180 millions by the auditor general), a sympathetic administration came to their assistance with a saving Order-in-Council.

If Mr. Lewis is the enemy of the bums — an impression which he has been attempting to erase — he could scarcely have overlooked this most conspicuous of cases.

The attitude of the NDP to the pact seems to have varied over time. In the past two sessions, it has presumably been stated most authoritatively by Mr. Broadbent, who represented an automobile constituency (Oshawa-Whitby); was a candidate for the NDP leadership; and must be considered one of Mr. Lewis' principal lieutenants in Ontario.

Mr. Broadbent has been critical of automobile prices. He seems to feel that the government should talk them down. How this would be done in the absence of controls is not clear; it has been difficult enough to hold the line in the United States where they have controls.

Mr. Broadbent has made the further suggestion, however, that the government should help by removing "entirely or at least substantially" the federal tax on automobiles. While this might smack of additional favoritism it would doubtless be considered positive thinking by any corporate bum.

Threats

Most of Mr. Broadbent's interventions have been concerned with threats to the pact. As part of the free-trade-for-manufacturers deal, the virtues of which have always been clear to manufacturers if less obvious to consumers, certain production safeguards were inserted in the agreement. Whether they are still significant, now that the companies have such large investment stakes in Oshawa, Windsor and other centres is a disputed question. But Mr. Broadbent so regards them and he has accordingly exhorted the Government to stand firm against the Americans "who want to go after the automotive pact."

Never in this crucial period has he adopted the attitude always deplored by manufacturers: that the government should move from favoritism to full free trade in automobiles, although this would be the most obvious answer to the price problem.

What this suggests is that beneath the normal disagreements there exists a basic solidarity among corporate and union bums. Some ripoffs are bad; others, such as this pact, are highly regarded, especially by union spokesmen who hold Mr. Lewis in particular esteem.

Such awkward situations are not unusual in politics. Unmeasured attack is perilous; what might appeal to consumers — some of whom have complained, in the important case mentioned, of a bum deal — would turn off supporters, especially in union ridings such as Oshawa.

As a politician of long experience Mr. Lewis has shown his awareness of this danger. The farther he goes on the campaign trail, the more measured he gets. If the election lasts long enough, half the corporate welfare bums in the country may well be persuaded that his heart, after all, is in the right place.

WILLIAM R. FRYE

Disagreement on Terrorism

Still another airplane hijacking was momentarily reported around the world last week as the UN General Assembly fumbled its way toward a debate on the issue of terrorism. Then the report proved to be a false alarm.

UN consideration of terrorism may also arouse expectations that will not be fulfilled. It is too early to say the call for preventive action — sounded by UN Secretary-General Kurt Waldheim and United States Secretary of State William P. Rogers — is a false alarm. But it is causing more excitement than the prospects presently justify.

Despite the urging of Rogers and others, many UN delegates do not agree that terrorism is a universal evil to be discouraged and combatted in all circumstances.

Necessary?

On the contrary, they believe that what is called terrorism is in some instances necessary and desirable to correct larger evils, for instance white racism in southern Africa.

They point out that in other times and other places, some of the people now most outspoken against violence were themselves engaged in it — the Resistance in wartime Europe, the Irgun Zvai Leumi and the Stern Gang in Palestine, even (they say) the patriots under George Washington who fought a kind of guerrilla war against a British colonial army.

Nearly every country which emerged from colonial rule prior to 1960 passed through a period which was called "terrorism" by the forces defending the status quo and "heroism" by those seeking to overturn it. Cyprus, Algeria and Indonesia are three postwar examples, and much of Portugese Africa is currently in this stage.

So in the eyes of many UN member states it is by no means a simple matter to say what terrorism is and what it is not. The definition sometimes can be largely subjective. Terrorism, it almost seems, is violence which advances an objective you disagree with, while heroism is violence which advances an objective you support.

There is, however, one major difference between the violence of other years and the current variety, as practised by Palestinians of the Black September gang. The target in other years was almost always the immediate adversary.

When Irgun blew up villages in Palestine, they often were Arab villages which emigrating Jews wished to rebuild and inhabit. When the French Resistance came out from the shadows and struck, it was the Gestapo or the Nazi army that was hit.

. . . innocent victims

Beginning in Algeria and Cyprus, and notably in Ireland, terrorism has been indiscriminate, hitting friend and foe alike. Catholics have died, along with Protestants, from Irish Republican Army bombs, and Algerians were maimed, along with French, by the FLN.

The Palestinian guerrillas have taken the art one step further, and intentionally involved innocent people. So have Tupamaros in Uruguay and the separatists in Quebec.

It is this "export" of terrorism beyond the logical confines of a conflict that the Unitel States and Waldheim believe should be curbed. Perhaps the world community cannot agree on measures to combat "good" terrorism, but at least "bad" terrorism can be subjected to a crackdown, they argue.

Can it? The only answer at this stage is "maybe."

Suppose one day a band of South African guerillas, infuriated beyond endurance by the government's racial terrorism-in-reverse, kidnapped Prime Minister John Vorster, who symbolizes for them the miseries of apartheid, and held him hostage for the release of political prisoners.

Not Involved

Under the provisions of the plan put forward this past week by Rogers in the UN Assembly, anti-terrorism measures would not be invoked in such a case. It would not be considered "international" terrorism, even if the guerrillas had come from abroad. Vorster is not a third party.

But suppose the guerrillas kidnapped the British ambassador. He clearly is a third party. Now the provisions of the Rogers treaty could be invoked, especially if the ambassador were taken, say, across Botswana into Zambia.

The Africans would not welcome a crackdown on those responsible. Zambia would never ratify a treaty requiring her to extradite or punish the kidnappers. Or if ratified, the treaty would not in such a case be carried out.

Some such terrorism in South Africa is not only likely but virtually inevitable, as events now are moving. It may not come in the immediate future, but it will come.

When it does, the world will be split, perhaps on racial lines, in its reaction, and the resulting crisis may be one of the most serious the globe has yet seen.

Present-day Africans, foreseeing such a time, do not want to establish a system of international law today under which a large segment of the world would be mobilized against them tomorrow. This is why they are dragging their heels in the UN on terrorism, and all of Secretary Rogers' unquestioned eloquence is not likely to shake them from this stand.

(c) Copyright 1972 William R. Frye

FROM OUR READERS

Appreciation

I would like to convey our appreciation to the B.C. Hydro workers who repaired our light failure in Fairfield so efficiently the other night.

We owe a debt of gratitude to these workers who face danger, bad weather and long and inconvenient hours in behalf of the public.

To all who are in this category we say "thanks." — Mrs. Sybil Blyth, 460 Chester St.

Walking

Jack Scott is my favorite columnist, and I particularly enjoyed his piece on the lost art of walking in the September 22 Times.

I was born and brought up in England, and from the age of four walked two miles to school until I became the owner of a bicycle in my teens. My parents did not own a car and there was no school bus or public transport.

Now, more than 15 years later, I still enjoy walking because one sees so much that is invisible when dashing by in a car.

Dare I confess I do not drive and have no wish to do so? When I mention this casually in passing most people raise their eyebrows and give me a look which makes me feel I am committing a crime.

Oh to be in England, where even in the 1970s the car is not yet worshipped to the extent it is in North America. There one can walk in town or country and meet many others doing the same thing. What's more, one is not regarded as a freak.

Pity about the book, Mr. Scott, but don't waste your time.—(Mrs.) Nancy Hogbin, 3279 Glasgow Ave.

More Respectable

Thank you for Judy Creighton's informative article recently in the Times. I feel industrial alcoholism is slowly becoming a more respectable illness and your attention to it will help to encourage the necessary programs. — Doris Chudleigh, Counsellor, Alcoholism Foundation of B.C.

60 YEARS AGO

From the Times of October 2, 1912:

The details of the negotiation between the city and the Victoria and Sidney Railway, discussed at a conference with Mr. Gillman last week, were made public to the city council last night, and after an important discussion the terms were rejected on a tie vote: Mayor Beckwith, Alderman Okell, who had moved the adoption of the report, and Aldermen Stewart and Porter voting for acceptance, and Alderman Gleason, who led the opposition, Aldermen Dilworth, Baker and Anderson against.

VICTORIA TIMES, established 1884, is published every afternoon except Sunday by the Times Publishers, Limited, 2631 Douglas Street, Victoria, B.C. Second class mail registration No. 0625. All undelivered copies and notices of change of address to be sent to the above address. The Canadian Press is exclusively entitled to reprint the local news published herein.

Moderate Black A Voice of Hope In South Africa

By KEN HOOPER
The Manchester Guardian

"Under the law, I am just a nigger like all the other niggers. I am discriminated against because I am black." The speaker is Gatsha Buthelezi, political leader of the Zulu nation, the largest ethnic group in South Africa.

Far from being "just another nigger," Chief Buthelezi, at 44, has emerged from the ranks of South Africa's 15 million blacks as a statesman without precedent.

To some, both black and white, he is the voice of hope — a shrewd politician who may yet lead his people from a morass of hatred and racialism without bloodshed.

To others, the more militant black Africans, he is a "Toady," an "Uncle Tom," prepared to suffer apartheid and accept the handouts of the country's nationalist government.

To the government itself, he is a constant source of embarrassment — a tough political in-fighter who keeps jabbing at a policy that is daily widening the gap between black and white.

Moreover, he is black and smart in a country where many people still regard the black man as only one removed from the ape.

Gatsha Buthelezi is in the middle of one of the most potentially explosive situations in the world today. No thinking South African will now deny that something is going to precipitate change within the country, whether it be an unshackling of the black peoples or a wholesale slaughter of them. And sooner than most would like to admit.

Chief Buthelezi could well be the catalyst in either event. As the first chief executive officer of the semi-independent state of Kwazulu — declared in April this year — he has dedicated himself to peaceful revolution within South Africa. Yet he is quick to admit that there might not be a peaceful solution.

Ironically, the chief's greatest weapons are the Afrikaner-dominated nationalist government's own policies. Hardly a week goes by without Buthelezi pointing out to both black and white South Africans that the government is neither serious nor confident about the future of apartheid.

Inadequate

Take, for example, his acceptance of the segregationist policy which established Kwazulu, a fragmented series of land blocks surrounded by white areas and totally inadequate to meet the needs of the 3½ million Zulus scattered throughout the republic.

Idealistically, the government intends that Kwazulu will become an autonomous state, economically self sufficient and capable of housing the nation's Zulus. In reality, the "state" has no port, no industry, no real economy; it is already overcrowded and is, in fact, a dumping ground for the elderly and the young, while the capable workers flock to the cities to labour for a white economy.

Why, then, has Chief Buthelezi accepted such conditions? "It's not my idea. I didn't say I could make Kwazulu economically viable. The government said to me: 'This is what we will give you.' I then have to take anything I can get for the sake of my people."

The answer sounds naive, even today, until the chief adds: "Now I say to the government: 'This is your idea. Let me see you make it work. Segregation is your policy. You believe in it, so let me see what you can do with your segregated policies. You must now turn words into deeds. Carry out your apartheid plan, please.'

"Naturally, I have my doubts that it can work. I have said time and time again that the Afrikaner cannot turn his dreams into reality. But I am in a cleft stick, you see. For the sake of my people I am merely cooperating. I make no secret that I am skeptical.

"The government has now said that Kwazulu will consist of the five separate blocks of

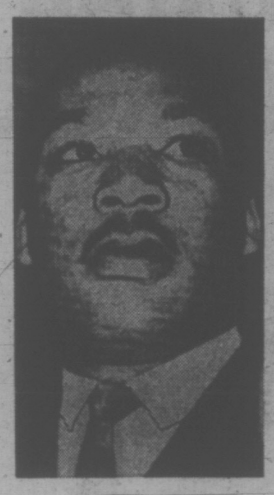

KING
. . . tragic fate

country. Now I ask you — is this feasible? I mean, a chap who really believes in what he is doing can't be serious when he does a thing like that. He can't convince me that he means business, even in terms of his own policy. Yet, I am still not demanding anything. I merely call on the dreamers to make their dreams come true."

The chief's words are delivered in a condescending tone, with a wry smile — a trait that Afrikaner leaders find intolerable in a black man. Almost as unbearable is the chief's ability to use apartheid as a weapon to draw his people together. "You must realize that segregation, this apartheid, unites my people," he says. "Here we have something in common — all black men in South Africa are discriminated against.

"And the white-black gap is widening each day. When I was at university (1950), blacks and whites were allowed a certain amount of social intercourse. Today, I cannot go to a white man's house and drink whisky unless I can prove that I took my own bottle of liquor and drank exclusively from it."

As an example of the growing gap between whites and blacks in South Africa, Chief Buthelezi cites the government's attitude towards educating black children. He points out that white children receive free education, while blacks must pay for their books, transport and other school requisites. Yet the average wage for a black African is somewhere between 12 and 15 pounds ($30 and $38) a month.

Handicap

As a further handicap, the government has decided that all Zulu children must now be educated in their native tongue until secondary school leaving standard. Previously, Zulu children were allowed to switch to English or Afrikaans at standard three to pave the way for a university education. Now, as Chief Buthelezi constantly reminds the government, Zulu children obtain their matriculation certificate in Zulu and then have to switch to English or Afrikaans if they want to go on to university.

The problem does not end there. Once at university, the Zulus will probably find that they are being taught in English by lecturers who received their degrees in Afrikaans.

"It's obvious the government does not really want to educate the black man. They want a labor force. If they were serious about educating my people, then surely they would introduce English and Afrikaans at a lower school level. But they are making it difficult, you see. All the time they are making it difficult for us to succeed.

"For instance, you cannot train in this country — if you are black — to be an engineer or an architect. If you train overseas, then you cannot find work because all the top jobs are reserved for whites."

While the black-white gap in South Africa is widening each day, so the black hatred of the white is growing in intensity. There is a certain amount of visible harmony in the more liberal cities of Durban and Cape Town, but there is always an undercurrent of racial unrest. Chief Buthelezi knows the undercurrent is there and frankly admits that it frightens him.

"At the universities, perhaps, it is most noticeable. I wish I could say this surprised me, but it doesn't. Black universities have been established because we have a white government which believes in separation. White and black staff are separate at the universities — they can't even have a cup of tea together. And you find that the people who live in the nice houses on campus are always whites. These, in the main, are Afrikaners who also get an inconvenience allowance for teaching blacks. Naturally this type of thing breeds resentment and hatred."

Black militancy on the campus is one of Chief Buthelezi's biggest headaches. He has had a difficult time in recent months placating black students who have gone as far as picketing on campus and chanting anti-white slogans like: "Afrikaners are dogs." Certainly, it is not the stuff British demonstrations are made of, but in South Africa it could lead to the university being closed or the participants being jailed.

GATSHA BUTHELEZI . . . Another Martin Luther King?

"I see my young people and I realize just how potentially explosive the South African situation really is," Chief Buthelezi says with a gesture of helplessness. "We are sitting on a time bomb, I make no secret of that. I cannot say when it will explode, but I do not pretend that it will not explode. I believe that the Afrikaner policies will one day be exposed for what they are. If they cannot make their dream work, if they cannot turn it into reality for my people, I believe the world will see them for what they really are.

Unarmed

"But I cannot speculate on a policy that is not mine. Perhaps the only alternative is revolution. But the Africans in this country are not armed. How could we hope to defeat a country that spends $375 million each year on defense and which trains every 18-year-old youth for military service?

"When I was in America last year a woman there asked me why a fund could not be established to arm black South Africans. I told her that if putting her head on a chopping block was her idea of courage, it was not mine. I love my people — I don't want to see them slaughtered.

"I will not be an instrument of revolution. I will not precipitate revolution. But just because I have a peaceful attitude, I do not pretend that someone else will not start it. I cannot pretend it will not happen."

These words are perhaps more dangerous than Chief Buthelezi cares to admit. In the four months since he took over as chief executive officer of Kwazulu, there have been three attempts on his life.

Each assassination attempt was crude and amateurish — none came close to succeeding. But they did underline the biggest fears held by the chief's small group of black and white advisers. That his outspoken criticisms of the government will not lead to imprisonment or banning — as with past black leaders — but to death.

A white group of businessmen in Natal is so concerned for the chief's safety that they are investigating ways and means of creating a fund to provide round-the-clock security for him. So far their efforts have failed because the government could confiscate such money under a law which prevents whites from interfering with black politics.

And Chief Buthelezi cannot turn to the government for help. "That would look great, wouldn't it?" he asks. "I turn to the government and they immediately surround me with security men — what would my people think?"

A prominent white businessman who is one of Chief Buthelezi's closest friends claims that this is exactly the attitude the South African government wants the chief to adopt. This man, one of the most influential community leaders in Natal, is convinced that the government intends to use Zulu tribal differences to stir up a factional hatred against Chief Buthelezi.

"If Chief Buthelezi was murdered — and it's a very real possibility — by an opposing tribesman, the carnage that would follow would solve a lot of the government's problems.

'Savage'

"I know it sounds barbaric and outlandish, but I believe it could happen. I believe the government is fostering tribal differences in a bid to get rid of Buthelezi. He is too big to imprison or ban. Assassination, a bloody tribal warfare and belated government intervention after the Zulu had been decimated would boost Afrikaner claims that the black man is still a savage and can't govern himself."

If that sounds a little too unreal elsewhere, it certainly doesn't in the cold, hard light of South African politics today. A British journalist, impressed by Chief Buthelezi's oratory and powers of leadership, earlier this year wrote that the chief could well be a South African Martin Luther King. Tragically, he may be right.

viewpoint

It's Not Time For Amnesty

By GENE WILBURN

Not long ago I ran into a long-haired American in downtown Toronto who has been in Canada now for 4½ years. He had dodged the draft in '68 and fled to Winnipeg. He was overjoyed by McGovern's nomination at Miami. "That means amnesty!" he shouted. "Now I can go home."

Clearly, he wanted out. Unlike some of his fellow draft dodgers who had found Canada much to their liking, this young man confessed to finding Canada "a bore" and that he wanted to get back to "where the action is." He was so desperate for amnesty that he had convinced himself McGovern was going to win the presidency.

* * *

Like so many encounters between young people, this one was ephemeral. He was gone before I could even ask him his name. All I got from him was that he was Sun Virgo with Pisces Rising, and that he had been born in South Dakota. As fellow liberal Americans we swapped a few protest stories, but when he found out that I was in Canada not because of the draft, but because I had married a Canadian and found life better here than in the States, he seemed disappointed in me, and left shortly after.

One can easily sympathize with this young man and others like him who because of the Viet Nam War have become displaced persons, desiring to return to America but unable to unless they are granted amnesty. They must have been dealt a staggering psychological blow when Nixon announced that he not only was against amnesty for those who left America for draft reasons, but also that he considered it time to praise the "real heroes" — those who served the country faithfully.

* * *

It pains me to admit Nixon is right, at least on amnesty. As a liberal student actively supporting McCarthy in '68 and as a war protestor in Arizona (Goldwater, John Birch country) where protest demonstrations seemed as out of place as a hockey puck in the desert, I have never admired Nixon. Yet I begrudgingly admit that Nixon's denial of amnesty is precisely what the United States needs right now.

The hurricane that swept the U.S. in the 60s, the liberal-to-radical anti-war movement, has spent itself. The centre has held. Now the clean-up begins. The war is being phased out. The question arises, who were the heroes? Those who fought, or those who refused to fight?

To grant amnesty at this point would do more than insult the families of the over 50,000 dead in the war, the many times that number of the families of the wounded, and the vast numbers of lucky families who got their men back safely. It would demoralize them. However misguided at times their faithfulness appears to us on the left, it is nonetheless the faith that sustains America. These faithful are the foundation of America. To weaken the foundation is to invite disaster.

Thus Nixon acted wisely. These families need reassurance that their faith and sacrifices have been appreciated and respected. The liberal-to-radical spectrum will certainly be outraged, but their day has gone, at least for awhile. They are working without a firm base, largely because they have all too often been insensitive, and at times bluntly offensive, to those at the centre of American life who hold a simple faith in and love of country.

* * *

Amnesty might still be granted. In fact, the prospects of an amnesty at some future date are probably quite good. For while history might not have shown those at the centre of American life to be terribly wise, it has demonstrated over and over their basic generosity. This generosity will undoubtedly, in time, be extended to those who defected. But not now. Their own wounds must heal first.

We can expect to see our draft-evading friends in Toronto for some time to come. They too have been heroic in their way, and the question of who were the real heroes of the war is not as one-sided as Nixon draws it. But as for amnesty, it still seems a long way off. For the sake of my unknown friend with Sun Virgo and Pisces Rising, I hope he won't be too disappointed when, amnesty coming at last, he sees for himself "where the action is."

The Urge to Burn a Book

By RAY BRADBURY

In the film Fahrenheit 451, based on my novel, there are several scenes in which firemen burn books. They toss volume after volume onto the flames and douse them with kerosene and we watch the beautiful curling and blackening of the paper and the type. There is a grotesque loveliness in watching our old dreams go up in fire.

But above all, the scenes of such books being destroyed appeal to us in yet more secret and terrible ways.

For Truffaut, the director, has been careful to trap us in our own prejudices.

That is, he has tossed at least one book onto the pyre that is the sort of book that each person in the audience recognizes and to himself cries: "Yes! Fine! Burn that one!"

And then we catch ourselves and know that the film has made a powerful point, and a strike against every man, woman, and child in the audience.

For there into the flames go the books of Henry Miller (hurrah!), Genet (bravo), Mein Kampf (great! burn, Adolf, burn!), Brendan Behan (a bore), Simone de Beauvoir (down with women's Lib.), Marx (too far left!), Joseph McCarthy (too far right), Pope Pius XIIth (too Catholic!), Franklin D. Roosevelt (a super-WASP!), Malcolm X (a nigger!), Philip Roth (a Jew!), Nabokov (a sex fiend),

HITLER

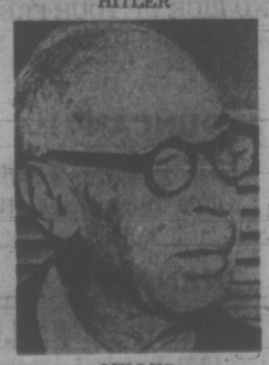

MILLER

Savonarola (an aesthete; too fanatic, too religious!), Mao (that for your little Red Book, sir).

And so down the line. There burns Balzac (dirty!), Mark Twain (frivolous), Little Black Sambo (anti-black myth), Oliver Twist (down with Fagin forever), Freud (the Catholics hate his confessional), until at last we have burned all, yes, all the books of the world in order to satisfy all the people of the world, every group, every sect, every person with one carp, one gripe, one misapprehension.

So Truffaut trapped and pinned us all and stamped the label: PREJUDICED upon our brows so each might see his own stupidity and failing vision.

And at the end, dissolved his film in falling snow and images of men freely walking in forests, in cold winter, saying the old warm words, alive, and the books locked in their heads and the words coming off their tongues.

And the books not burned after all, and we with another chance, walking in winter, to hear the blasphemous Balzac, the dread Genet, the terrible Dickens, the awful Song of Songs which is Solomon's, the dire Moses in the wilderness, the sad Christ tempted in the desert, miserable Dante on his Grand fiery Tour, and Little Black Sambo afrolick on a sunny isle suddenly covered with snow.

So the alternatives: Burn everything, Keep everything.

Given the choice, standing in the twilight glade of our strange, lovely, and frightening libraries, everything is what I would keep.

HOW TO SELL YOUR GROUP ON A BRITISH COLUMBIA CONVENTION

You do it by convincing the people in your group (or your company) that British Columbia is an exciting and fully-equipped convention area. By supplying facts and figures on accommodations, meeting room capacities, availability of special facilities and equipment. By proving that British Columbia's towns and cities have sites for virtually every size and type of convention. And by pointing out that British Columbia is one of the world's great holiday areas, with an unmatched variety of majestic scenery plus every sort of activity, from year-round golf to fabulous fishing.

If it sounds like a big order, don't worry. You're not alone.

We're prepared to back you all the way . . . with colorful brochures and other visual aids, with facts and figures of specific interest to your group. Even with expert personnel to handle the presentation to your convention planning committee. And assuming we're successful in helping to bring that convention to British Columbia . . . we'll do even more. We'll help advise, organize and equip your group for a most successful and memorable British Columbia convention.

And we'll do it at no additional cost to your group or company.

So if you think that next convention should take place in British Columbia, take the first positive step toward achieving your wish. Mail the coupon now.

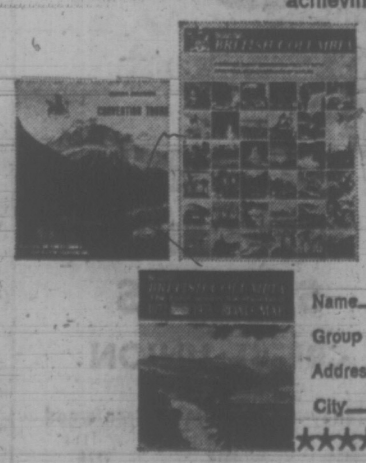

To: Director of Conventions
Government of British Columbia
Department of Travel Industry
1019 Wharf Street, Victoria,
British Columbia

Please provide more information on how I can convince my group to hold its next convention in British Columbia.

Name _____
Group or Company _____
Address _____
City _____ Zone _____

Unusual Things In Sun

SWARTHMORE, Pa. (Reuter) — There are some unusual things going on in the sun. It is an astronomer's delight.

In recent weeks large clusters of sunspots have appeared on the surface of the sun, sending enormous electromagnetic fields out into the solar system.

These fields run smack into the earth's magnetic fields producing a magnetic storm. The results are radio interference, spectacular displays of the Aurora Borealis, (the northern lights) and even a warning that electric power may be threatened.

What makes this unusual is the strength of these solar storms and the fact that they are occurring now, during the waning period of sunspot activity.

Dr. Martin Pomerantz of the Bartol Observatory at the Franklin Institute here, explains that sunspot cycles run in 11-year patterns.

The sun began a cycle in 1964, reached its apex in 1968-69 and should hit its low point in two or three years. It is unusual to get large storms after the five or six-year apex.

But on Aug. 2, the greatest sun storm ever recorded erupted on the surface of the sun.

"This one was remarkably potent; I would say it was a real record-breaker," Pomerantz said.

Three days later it happened again.

AND EVERYWHERE that Janice went, her duck was sure to follow. Okay, so that isn't the way the nursery rhyme runs, but that's the way life is for 10-year-old Janice Erickson of Burnaby who feels that a girl's best friend is her duck.

French Paper Reveals Plot

PARIS (Reuter) — The rightwing Paris newspaper L'Aurore says U.S. officials hired a Spanish-born Frenchman to kill President John F. Kennedy during his trip to Paris in 1961.

The man was identified as Jose Luis Romero, a former Foreign Legionnaire who joined the anti-Gaullist Secret Army Organization during the Algerian independence struggle.

L'Aurore does not say why the Americans wanted to kill Kennedy, who was assassinated in Dallas two years later, but it indicates that they were violently anti-Communist.

It says Romero came to Paris last week from his home somewhere in South America to tell part of his story to author Camille Gilles, who has written several books about the Algerian war and is working on a new one about OAS killers.

Romero joined the French Foreign Legion, served first in Indochina and then in Algeria. There he met an American diplomat, called Mike, who proposed to Romero in Algiers that he kill Kenpedy on May 31, 1961, during the U.S. president's visit to France.

Offered two million francs about $357,000, Romero accepted.

The assassination was to have appeared to be an attempt on the life of Gen. Charles de Gaulle, who would be riding through the streets of Paris with Kennedy, which missed, killing the U.S. leader instead.

'Lucky People' Injured

Two people were admitted Sunday to Rest Haven Hospital in Sidney after their car left the road and landed upside-down at the bottom of a 30-foot ditch, Sidney RCMP said.

A car driven by Eldon C. Abraham, 723 Field St., Victoria, skidded from the exit lane just north of McDonald Park Road on the Pat Bay Highway.

A passenger, Joyce Riddoch, 20, of 2315 Wark, Victoria, was treated for minor abrasions. Abraham, who remained in hospital, is in satisfactory condition with head injuries.

"There's two lucky people," police said, "the car was a total loss."

Victoria Men Play Role in Tokyo

Papers will be presented by two Victoria marine scientists this week at the second International Ocean Development conference in Tokyo.

Dr. Sus Tabata of the ocean physics section and regional hydrographer Michael Bolton are both honorary members of the conference committee.

Also attending the conference are Dr. C. S. Wong, head of the ocean chemistry division, and his colleagues, Dr. W. J. Cretney and Dr. A. B. Cornford.

A Canadian representative is also attending a meeting of the World Meteorological Organization, being held at the same time in Tokyo.

He is Dr. John Garrett, an ocean physicist who heads the offshore oceanography section.

Bolton is co-ordinator of the visit to Tokyo of the laboratory ship CSS Parizeau, on which the scientists will return to Victoria, leaving Japan Oct. 10.

Receptions and open houses will be held aboard the Parizeau in Tokyo on behalf of the federal departments of industry, trade and commerce.

About 70 people, including scientists, technicians and ship's crew will take part in her return trip to Victoria, which promises to be as scientifically interesting as the Japanese conference.

She will take 27 days to make a 5,000-mile research cruise along the 35th parallel from Japan to California, then northwards to Victoria.

Wong will be chief scientist for this trip, which will include 10 days of observation time at pre-arranged testing stations.

In addition to standard oceanographic observations, special tests will be carried out. These include the measuring of air and oceanic carbon dioxide contents, measuring of dissolved hydrocarbons in sea water, collection of oceanic radiocarbon samples and sample collections of tar balls, plastic and particulate wastes by David Green, a graduate student of the University of British Columbia.

MULLINS MARINE
10-SPEEDS
LOW MONTHLY TERMS
926 YATES STREET

Peterson Mulls Plans

An announcement by former attorney-general Leslie Peterson on his future in B.C. politics is expected sometime this week.

Peterson said Saturday he plans to make a statement about his plans to run for the leadership of the Social Credit party in B.C., after being tapped for the job by former premier W. A. C. Bennett.

Peterson also said he will not ask for a formal recount of ballots in his riding of Vancouver-Little Mountain, where he and former cabinet colleague Grace McCarthy went down to defeat in the Aug. 30 election.

HONDA
2 OF EVERY MODEL
DEMO-SALE
WORLD OF PLEASURE
PEARSON

BEFORE THE JUDGE

Brian Jerome of 2630 Debille Rd. was fined $250 Saturday when he pleaded guilty in provincial court to leaving the scene of an accident earlier that day.

Court was told Jerome's car was in collision with another at View and Government Streets. He kept driving and was stopped later by Esquimalt police.

* * *

Henry Boudreau was fined $50 in court Saturday after pleading guilty to being unlawfully in a dwelling, the house at 416 Springfield occupied by his former wife.

He denied he had broken into the house through the back door. The offence took place Sept. 26.

DAY TOUR
ON
Thanksgiving Day
Monday, Oct. 9 Only $11.00
Leave VICL Depot 8 a.m.
9 a.m. Ferry to Vancouver
TOUR: Queen Elizabeth Park — Stanley Park.
Delicious Roast Turkey Lunch.
Stop for Tea at Vancouver International Airport—Return by 7:15 p.m.
Price Includes: Transportation, Ferry Fares, Roast Turkey Lunch, Sightseeing and Lots and Lots of Fun.
CALL NOW to Avoid Disappointment
385-4411
Vancouver Island Coach Lines 710 Douglas St.

THIS IS ALL THAT'S STANDING BETWEEN YOU AND A FREE TOYOTA COROLLA.

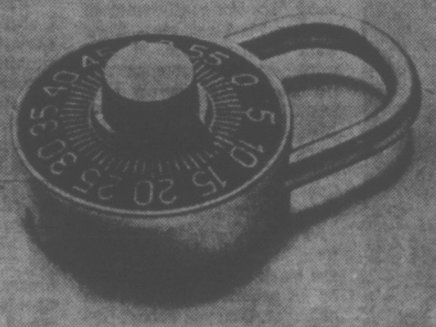

Every Toyota dealer in Canada has put a combination lock on a shiny new Corolla Sports Coupe.

Here's all you do to win it: just drop by your local Toyota dealer's and pick up a combination. If its the official winning combination and it opens the lock, you win a car.*

It's as simple as that.

You can also win one of the other great prizes shown here.* Just check to see if your combination is on the list in the showroom.

That's how easy it is to win at Toyota's Winning Combinations.

Your Toyota dealer will even give you a free travel game just for walking in the door.

How easy can it get?

10 COROLLA SPORTS COUPES.

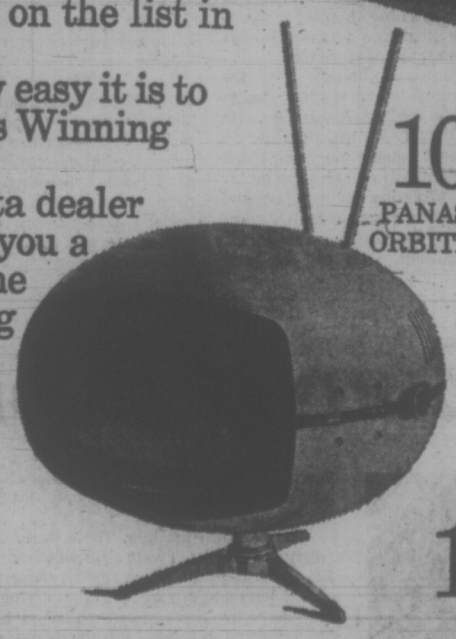

100 PANASONIC ORBITEL TV's

1000 PANASONIC WRIST RADIOS.

*Possible winners must answer correctly a skill-testing question and qualify under contest rules.

TOYOTA'S WINNING COMBINATIONS

COME IN AND PICK UP YOUR FREE TRAVEL GAME.

Test drive a Toyota Corolla, Corona, Celica, Mark II or Half-Ton Pickup at any one of these locations. Then play Toyota's Winning Combinations.

VICTORIA
Metro Toyota Ltd.
625 Finlayson (between Douglas & Burnside). Tel: 386-3516

DUNCAN
Vic Palmer Toyota Ltd.
6529 Trans Canada Highway, P.O. Box 1000. Tel: 746-5111

VICTORIA
Saunders & Hitchman Sales & Service Ltd.
2040 Cadboro Bay Road. Tel: 592-2471

NANAIMO
C & R Motors Ltd.
1050 Terminal Avenue North. Tel: 754-2321

MOVE TO HIGHER EARNINGS

7½% on 3 year term deposits
7% on 1 year term deposits

5-YEAR TERM DEPOSITS PAY 8%
Minimum Deposit of $500

IN ADDITION!
Interest paid Monthly
On Deposits of $5,000 or More

WEST COAST SAVINGS CREDIT UNION
Victoria: 239 Menzies, James Bay Village, 386-6355
Colwood: 1913 Sooke Rd., Colwood Plaza, 478-7713
Sooke: 642-5233, 6689 Sooke Rd.

SAANICH PENINSULA SAVINGS CREDIT UNION
Sidney: 656-1116, 2436 Beacon
Royal Oak: 479-1631, 4512 W. Saanich
Brentwood: 652-1116, 7174 W. Saanich

the prairies

Newsman Loses to Barricades

CALGARY (CP) — An attempt to eliminate barricades on heavily-used streets in the Mount Royal residential area has been rejected by a district court judge.

CKXL news director Dale O'Hara, who described himself as an occasional user of the streets which were closed, sought a court order quashing a city council resolution which enabled the barricades to be erected.

Judge F. H. Quigley ruled that the barricades are legal traffic-control devices.

Council passed the resolution after Mount Royal residents complained that rush-hour traffic was pouring through the area to and from the downtown district.

The barricades were erected on an experimental six-month basis which expires early next year.

O'Hara was unavailable for comment and no decision had been announced on an appeal.

Cost Hike Conceded

WINNIPEG (CP) — Autopac premiums for new automobiles will probably increase each year but, at the same time, could be reduced under certain circumstances, Manitoba Premier Ed Schreyer said.

Replying to charges by Liberal Leader I. H. Asper that premiums were increasing despite an NDP promise they would not for two or three years, Schreyer said increases in premiums for new cars reflect higher purchase prices and repair costs.

Responsibility Denied

EDMONTON (CP) — The council of the Alberta College of Physicians and Surgeons was not responsible for the recent publication in the daily press of the names of six doctors charged with unbecoming conduct, the college's annual meeting was told.

Dr. Walter Mirlin, council president and head of the disciplining body, said publication of discipline hearings started in the spring issue of the college's special bulletin. They previously were published in the magazine of the Alberta Medical Association.

Rimbey Picks Mayor

RIMBEY, Alta. (CP) — Neville Roper, former MLA for Ponoka, was elected mayor of Rimbey last week.

It was the second time he held that office, having served as mayor from 1961-66, prior to being elected Social Credit MLA in 1967. Roper, 50, an implement dealer, was the only one nominated for the position vacated earlier this month by Dr. Frank Leboldus.

Boy Kills Father

CALGARY (CP) — Paul Fisher, 16, has been sentenced to life imprisonment for the non-capital murder of his father, lawyer Donald Rae Fisher, 53.

The youth was found guilty in Alberta Supreme Court despite a defence contention that he was insane at the time of the shooting. The shooting occurred in the family home April 23 at the same time as the youth's mother, Evelyn, was stabbed several times. A charge of attempted murder in the stabbing has been adjourned to Oct. 16.

Grain Corn Promoted

BROOKS, Alta. (CP) — Farmers who grow grain corn will receive a direct cash payment for each bushel harvested as an incentive to increase production, Agriculture Minister Hugh Horner said.

Sands

Your Six Community

Funeral Chapels

Dedicated to Service

sensible prices

Victoria	388-5155
Sidney	656-2932
Colwood	478-3821
Nanaimo	753-2032
Duncan	746-5212
Ladysmith	245/2331

Independent, Family Owned and Controlled. Sands since 1912.

Dignity at time of need

Woodward's

TRAVELLING FUR SALE CONTINUES

There's still time to come in and see our wide selection of first quality furs styled to suit your every mood.

Be sure to try on many one of a kind styles in natural muskrat, natural china mink, leopard, lynx, squirrel, beaver. All with fox or mink collars and trims.

Natural Muskrat Pant Coat

A. (Illustrated). Easy to afford, a marvellous Muskrat at this extra low price. Natural Muskrat Jackets with a youthful flair in 33" length. Double-breasted styling, notch collar and eye-catching diamond-patterned border. SALE PRICE $278

Mink Cape — Fox Trim

B. (Illustrated). Yours . . . the flattery and elegance of a full skin mink cape enhanced by the glamour of fox trim on the collar and the cuffs. Choose fashionable shades of pearl, sapphire and pastel. SALE PRICE $388

SALE ENDS THURSDAY!

There are other novelty fun furs too numerous to mention so come in and browse through our biggest selection yet and all at reduced prices.

★ Sheared Beaver Full Length Coat, sapphire mink collar. SALE PRICE 788.00

★ Hair Seal Full Length Coat, lynx fur collar and trim. SALE PRICE 688.00

★ China Mink Full Length Coat, red fox collar and trim. SALE PRICE 588.00

Woodward's Mayfair Phone 386-3322; Cobble Hill, Duncan, Ganges, Gulf Islands, Jordan River, Port Renfrew, Zenith 6544 (Toll Free). Store hours: 9:30 a.m. to 6 p.m. Evening shopping Thursdays and Fridays 'til 9. Open Mondays.

CANADIAN INTERNATIONAL DAY OF BREAD OCTOBER 3, 1972

HARVEST FESTIVAL WEEK OCTOBER 1-7, 1972

Woodward's

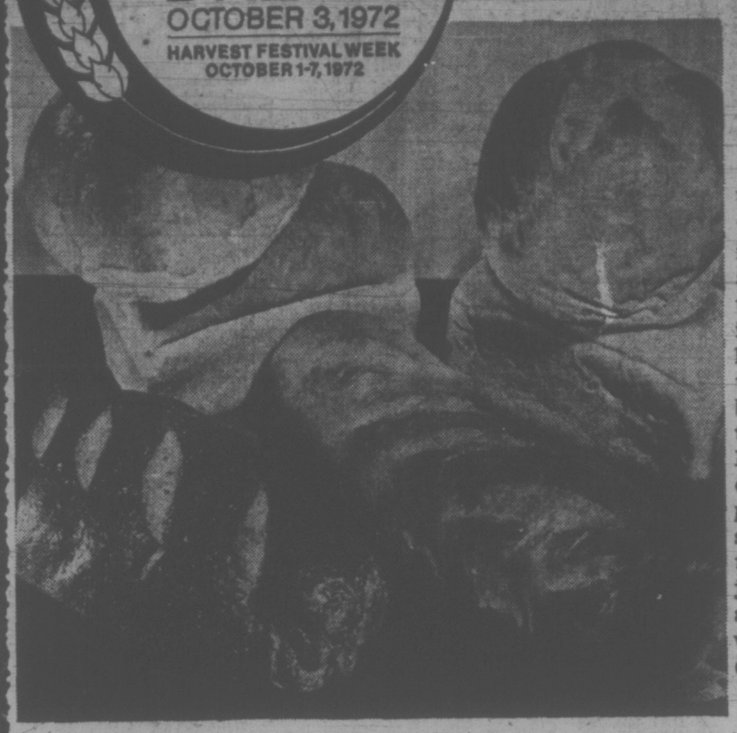

"GIVE US THIS DAY, OUR DAILY BREAD" . . . as we pause next Monday to give thanks my bread become a daily reminder of the many blessings that are ours.

Breead has always seemed to be a part of the Thanksgiving tradition, as it is a mainstay in our day-to-day living. Just as the celebration for grapes that make wine, or the storing of meat or fish in the larder, so is the larder, so is the reaping of the grain for bread associated with harvest time, a time of thanksgiving. Bread serves as the symbol of all foods, and man's dependence upon the land, the sun, the rain, the seasons and the Creator. Woodward's joins with the rest of Canada and many countries of the world in observing the 'Day of Bread' on Tuesday, Oct. 3.

WOODWARD'S OWN BONUS BLEND **Bread** 16-oz. loaf, each 49c

WOODWARD'S OWN **Bountiful Bread** 16-oz. Loaf each 35¢

WOODWARD'S OWN **Peasant Bread** 16-oz. Loaf each 35¢

WOODWARD'S OWN **Swedish Limpa Bread** 16-oz. Loaf each 35¢

Features You'll Want

WOODWARD'S FROZEN CANADA FANCY **Small Peas** 2-lb. bag 59c

SUN RYPE **Apple-Cot Nectar** 19 fl. oz. tins 5 for 1.00

GREEN GIANT FROZEN **Vegetables** In flavour tight cooking pouch, 8 varieties 35¢

WEST PURE **Vegetable Oil** 32 fl. oz. 69¢

ALPHA BITS or SUGAR CRISP **Post Cereals** Large carton 59¢

PURITAN **Assorted Meats** 6 varieties. 8-oz. tins 4 for 89¢

YORK PLAIN **Peanut Butter** 2-lb. jar 89¢

GRAIN-FED ALBERTA BEEF **Steak** Club or Sirloin Canada A, lb. 1.48

SMALL LEAN Pork Loin Back **Spareribs** lb. 1.19

Minced Beef lb. 75c

AUSTRALIAN **Oranges** Mandarin variety-easy to peel and section. 3 lb. 1.00

GRADE CANADA NO. 1 IMPORTED **TABLE GRAPES** Seedless. 3 lbs. 1.00

CHIVER'S **Pure Jams** Apricot, Black Currant, Raspberry or Strawberry 9 fl. oz. 39¢

IDAHOAN AU GRATIN or SCALLOPED **Potatoes** 6½-oz. pkt. 2 for 69¢

SMEDLEYS CHOICE SMALL WHOLE **Carrots** 14-fl. oz. tin 2 for 55¢

OLD DUTCH TRIPLE PACK **Potato Chips** 8¼-oz. ctn. 49¢

MARS BARS **Maltesers or Snickers** any two for 65¢

CROSS & BLACKWELL **Gourmet Sauces** 10 fl. oz. tins 2 for 89¢

RIEBER NORWEGIAN **Bisque** Shrimp, Lobster or Crab, see the demonstration 55¢

WOODWARD'S NEW RICH CREAMY **Ice Cream** 7 flavours, 3-pint ctn. 85¢

WEST 100% PURE VEGETABLE OIL **Margarine** 1-lb. pkt. 2 for 39¢

PERFEX TRIPLE ACTION **Bleach** 128 fl. oz. 83¢

ROYALE WHITE OR COLOURED **Bathroom Tissue** 2 roll pack 2 pkts. 65¢

PINE SOL DISINFECTANT **Cleaner** 28 fl. oz. 1.09

NEW! CLING FREE ANTI STATIC **Fabric Softener** 13-oz. spray tin 1.79

PUNCH HEAVY DUTY **Laundry Detergent** 2-lb., 10-oz. ctn. 99¢

GENERAL ELECTRIC **Light Bulbs** Best Buy or Shadow Ban, 40, 60 or 100 watt. Pkt. of 2 2 pkts. 89¢

Grocery, Dairy, Bakery items available Oct. 3 to 7th. Meat and Produce items available Oct. 3 Only. We Reserve the Right to Limit Quantities.

TORONTO MARKET TRADING

INDUSTRIALS

TORONTO CLOSING STOCKS
Distributed by CP
Toronto Stock Exchange—Oct. 2

Complete tabulation of Monday transactions. Quotations in cents unless marked $. z—Odd lot, xd—Ex-dividend, xr—Ex-rights, xw — Ex-warrents. Net change is from previous board lot closing sale.

Stock	Sales	High	Low	Close	Net Ch'ge
A—B					
Abitbi 7½p	25	$50½	50½	51½	
Abitbi 7½p	25	$50½	50½	50½	
Acklands	700	$11⅛	11	11	— ⅛
Ackind 2p	300	$1 ½	14¼	14½	5
Acres Ltd	880	$155	15½	19⅝	— ¼
Acres wt	400	400	395	400	+½?
A.G.F.M	100	$53	5⅜	5⅜	+ ⅜
Agra Ind	1360	$12⅛	12	12⅛	+ ⅜
Ahed M	300	$5⅝	5½	5⅝	+ ⅜
Alta Gas A	7992	$15⅞	15½	15⅝	— ⅛
Alta Nat	215	$21	21	21	+ ⅜
Alcan	9436	$23⅝	22⅞	23⅛	+ ⅛
Alcan pr	180	$25½	25½	25½	— ½
Algo Cent	2325	$11¼	10⅞	11¼	+ ⅜
Algoma St	3370	$14	13¾	13¾	— ¼
Allarco Dv	4350	$6½	6	6⅜	+ ⅜
Alliance B	1750	$6¼	6⅛	6⅛	
Almin 2p	50	$37	37	37	
Andres W	100	$25¾	25¾	25¾	
Anglo-c pr	z50	$14⅝	14⅝	14⅝	
Ang CT 290	35	$38	38	38	+ 1
Aquitaine	1008	$27	26¾	26¾	— ¼
Argus	125	$16½	16½	16½	
Args 250 p	70	$34	34	34	
Args 250 p	70	$34	34	34	
Argus C pr	900	$12¾	12⅝	12¾	+ ⅛
Asbestos	403	$20	19¾	19¾	— ¼
Ashland C	7185	$13	12½	13	+ ½
Atco Ind	1200	$13¾	13½	13½	
Atl Sugar	630	$6	5⅞	5⅞	
Atl Sug A	230	$15	15	15	
Auto El	1600	$8⅜	8¼	8¼	— ¼
Auto Hard	200	$11⅛	11⅛	11⅛	+ ⅛
Bad Boy	1065	$15¼	15	15½	+ ⅜
Bank Mtl	4391	$20¼	19⅞	20¼	+ ⅜
Bank N S	3539	$38⅛	37¾	38	+ ¼
B Cdn Nat	150	$16	16	16	
Bathst p	350	$12½	12¼	12½	+ ½
Baton B	295	$21½	21½	21½	+ ½
Bay Mills	1450	$6½	6¼	6½	+ ½
Beavr Eng	500	$7⅛	7⅛	7⅛	— ¼
Becker B p	1200	$11¾	11½	11½	— ½
Bell Canad	5084	$42½	42⅛	42½	+ ⅜
Bell A pr	229	$49½	49¼	49½	+ ¼
Bell B pr	570	$51	50½	50½	— ½
Biltmore B	200	375	375	375	— 5
Block Bros	7500	305	295	300	— 5
Bomac A	100	$7½	7½	7½	
Bombrdr	300	$7½	7½	7½	— ¼
Bovis C	50800	210	205	205	— 5
Bow Valy	5030	$41⅛	40⅛	40⅜	— ⅜
Bow Vly pr	150	$14½	14½	14½	— ¼
Bow-m pr	25	$35	35	35	
BP Can	2475	$16	15¾	15¾	+ ⅛
BP Can A	40	$72	72	72	
Braior Res	400	210	205	210	
Bramalea	1700	470	465	465	— 5
Bramal w	200	315	315	315	—10
Brscn	14628	$21	20⅞	21	+ ¼
Brinco	2650	$6⅛	6	6	+ ⅛
BC Forest	z120	$21⅛	20	20	
BC Frest p	250	$42	41½	41½	— ½
BC Pack B	35	$30½	30½	30½	
BC Sugar	125	$22¼	22¼	22¼	
BC Phone	377	$57	57	57	+ ¼
BCPh 6 pr	z19	$78½	78¼	78¼	
BCPh 4½ p	45	58	58	58	— 2
BCPh 4.84	325	$16¼	16¼	16¼	
BCPh 4.84	325	$16¼	16¼	16¼	
BCPh 5.15	z22	$64	64	64	
BCPh 6.80	200	$22⅜	22⅜	22⅜	+ ⅜
BCP 7.04 p	975	$23	23	23	+ ⅛
Budd Auto	1055	$14⅜	14	14	— ¼
Budd A w	200	915	915	915	
Burns Fds	3750	$17¾	17⅜	17¾	+ ¼
Bushnell	600	$8⅞	8⅞	8⅞	+ ⅛
C—E					
Cad Dev	1100	$9	8¾	9	+ ⅛
CAE Ind	725	$8¾	8⅜	8⅜	— ⅛
Calgary P	100	$25	25	25	
Calgy 540 p	50	$98	98	98	— ⅛
Calvrt Dis	3000	215	215	215	+ 5
Campeau	1792	$6⅞	6¾	6⅞	
CD Sugar	250	$27	26½	27	+ ¾
Can Cem L	175	$53¼	53	53	
C Cem L p	z25	$19	19	19	
Can Malt	100	$28½	28½	28½	+ ¼
Can Malt p	900	90	90	90	
C Packrs	550	$22⅜	22⅜	22⅜	+ ⅛
Can Perm	1715	$21¾	21⅝	21⅝	+ ⅛
CSL pr	100	$5	5	5	
Cdn Brew	6425	$7½	7¼	7⅜	— ⅛
C Brew Ap	340	$29	28¾	29	+ ¼
C Brew Bp	40	$35⅜	35⅜	35⅜	— ⅛
C Cablesy	700	$18¾	18¼	18¾	+ ⅜
C Cable w	946	550	550	550	
Cdn Can A	200	57⅞	7⅞	7⅞	— ⅛
C Curtis	700	95	86	95	+10
Cdn Equty	220	$11½	11½	11½	— ¼
Cn Food 1p	z10	$45	45	45	
Cn Food 2p	z10	$48½	48½	48½	
C Goldie	3850	$6¾	6⅝	6¾	
C Hydr	200	$12⅜	12⅜	12⅜	
C Imp Bank	3723	$27⅞	27½	27⅞	+ ¼
CGOL	22509	$11⅛	10⅞	11	+ ⅛
C Ind Gas p	300	$26	26	26	+ 1
CIL	1100	$16⅝	16⅝	16⅝	
C Infrurb p	200	$9⅝	9⅝	9⅝	+ ⅜
C Infrurb p	200	$9⅝	9⅛	9⅝	+ ⅜
C Manoir	456	435	430	435	
C Marconi	3620	$5⅛	5⅛	5⅛	+ ⅛
C Occidental	1004	$11	11	11	— ⅛
CP Inve pr	1230	$24½	24¼	24½	
CP Inve w	5040	285	270	280	+ 5
CP Ltd	9720	$15⅝	15⅜	15⅝	
CPL A p	z20	$10⅜	10⅜	10⅜	
Cdn Salt	800	$18¾	18¾	18¾	+ ⅛
Cdn Tire	245	$55⅞	55½	55⅞	+ ⅜
Cdn Tire A	1135	$53¼	53	53	— ⅛
C Utilties	248	$13⅜	13⅜	13⅜	+ ⅛
C Util w	260	545	545	545	+10
Canron	10500	$23¼	22¾	22¾	— ½
Capit Div	4425	55	55	55	— 3
Cara	1800	$7½	7½	7½	
Carma D	1300	$7¾	7½	7½	— ⅛
Cassidy L	200	$6⅝	6⅜	6⅜	— ⅛
CC Yachts	100	425	425	425	—15
CDP Com	500	210	210	210	+20
Celanese	3110	340	325	325	—10
Celan 175 p	243	$19½	19¼	19¼	+ ¼
CFCN	1200	$11	11	11	
Chrysler	410	$29¼	29	29	— ¾
CHU MB	100	$12⅛	12⅛	12⅛	+ ⅛
Cinco A	z10	$15	15	15	
City Sav T	100	$11	11	11	
Cockfield	400	55	5	5	— ⅛
Columbia	500	71	71	71	— 9
Columbi p	2250	230	210	230	+20
Cominco	1485	$27⅞	27¾	27⅞	+ ¼
C Holiday	z50	$11¼	11¼	11¼	
Compro	500	350	345	345	
Compr Ap	100	$11⅜	11⅜	11⅜	— ⅛
Computel	300	$9½	9¼	9¼	
Comtech	3300	360	345	350	+10
Conn Chm	150	$7⅜	7⅜	7⅜	
Con Bath	971	$15¼	14⅞	15¼	+ ⅛
Con Bath p	2800	$18⅞	18¼	18½	— ⅛
Con Bath w	2000	60	60	60	+ 2
Con Bldg	2020	240	235	235	— 5
Con Textile	900	385	380	385	—15
Con Distrb	1560	$34	33⅝	33⅝	— ¼
Cons Gas	8307	$17¾	17⅜	17⅜	
Co nGas A	25	886	86	86	— ⅜
Con Gas B	z25	$85½	85½	85½	
Con Glass	100	$16	16	16	
Corby vt	150	$22⅛	22⅛	22⅛	— ¼
Corby B	125	22	22	22	— 1
Cornat Ind	800	250	245	250	
Coronetn	200	165	165	165	
Corp Food	100	$7	7	7	+ ½
Cosms	z50	96	96	96	
Costain R	100	$8¼	8¼	8¼	— ¼
Crain R L	350	$13⅜	13⅜	13⅜	— ⅛
Crush Intl	1725	$15¾	15½	15⅝	— ½
Cygnus A	400	$8	8	8	
Cygnus B	1450	$8	8	8	
Dale-R	1000	$9	9	9	— ⅛
Dawson D	980	$6⅞	6⅝	6⅞	+ ⅜
Distl Seag	3370	$37¼	36¾	37	— ¼
Doman I	1500	$13¾	13½	13¾	+ ½
Dome Pete	1849	$43⅛	42¼	42½	+ ½
Dofasco	3275	$28	27¾	27¾	— ¼
Dom Store	400	$15¾	15⅝	15⅝	— ⅛
Domtar	1696	$16	15⅞	16	— ⅛
D Textile	450	$29⅞	29½	29⅞	+ ⅜
Douglas L	800	340	335	335	— 5
DRG Ltd	z80	$8⅝	8⅝	8⅝	
Du Pont	100	$30¼	30¼	30¼	— ¼
Dustbane	150	$5⅞	5⅞	5⅞	— ⅛
Dylex Ltd	z5	$16½	16½	16½	
Dylex L A	230	$15⅞	15⅝	15⅞	+ ¼
Estn Can S	z12	$16¼	16¼	16¼	
Econ Inv	z210	$16½	16½	16½	
E-L Fin	1300	$10	10	10	
E-L Fin w	312	385	385	385	—10
Electro ltd	2250	$17¾	17¾	17¾	— ⅛
Erie D	700	$9	9	9	
Erie D A	z55	$7¼	7¼	7¼	
Exquisite	205	400	400	400	—25
Exquite pr	100	$7	7	7	— ¼
F—J					
Fairview	100	$13½	13½	13½	
Falcon	1840	$62¼	61	61½	— ¾
Fed Diver	200	110	110	110	
Fed Grain	3825	$9¼	9⅛	9⅛	— ⅛
Fields S	200	$17	16¾	17	+ ¼
Finning T	200	$25½	25¼	25¼	— ¼
First Mfg	500	195	185	185	—10
Foodex S	2297	$25¼	24¾	25	+ ¼
For dCnda	100	97	96	97	+ 2
F Seasons	280	$9¾	9½	9¾	
Fraser	510	$14¼	14¼	14¼	+ ¼
Fruehauf	115	$13½	13½	13½	+ ⅜
Gaz Metr	2620	495	490	490	
Gaz M 63w	500	61	61	61	— 4
Gaz M 66w	500	190	190	190	—25
Gdn Mang	320	$8¼	8¼	8¼	+ ⅛
Gen Baker	400	320	320	320	
Gen Distrb	625	$30⅛	30	30⅛	+ ⅛
GMC	z83	$77¼	76½	76½	
G P Mfg A	100	$13½	13½	13½	+ 1
Genstar L	450	$15⅛	15	15⅛	+ ⅛
Gnstar L w	400	490	485	490	+ 5
Gerin 1st p	100	$9⅜	9⅜	9⅜	
Gesco Dis	100	$6¼	6¼	6¼	
Glendale	400	$11¼	11⅛	11¼	
Glengair	1000	180	175	175	—10
Gleng B p	500	335	335	335	
Gold Crest	400	$8½	8¼	8½	+ ⅛
Goodyer	40	$252	252	252	
Godyeer p	z20	$37½	37½	37½	
Graft G	650	$31	31	31	
Greb I B	100	$9¼	9¼	9¼	
GL Paper	100	$15¼	15¼	15¼	
GL Pap w	300	250	250	250	—25
GL Power	750	$19½	19¼	19½	+ ¼
Gt W Life	100	$73	73	73	+ ½
Gt West S	1750	67	6¾	7	+ ⅛
Grey G	3410	495	465	465	—20
Greyhnd	2775	$21	20⅝	21	+ ½
GSW Cl B	400	$18	18	18	
GSW C pr	z15	$78	78	78	
Guar Trst	550	$14¾	14¾	14¾	— ⅛
Gulf Can	5156	$37	36⅝	36⅞	— ⅛
Halifax D	100	195	195	195	— 5
HGroup	800	$16¼	16	16	— ⅛
Hardee	2300	115	110	115	+ 5
Hard Crp A	150	$23¼	23¼	23¼	+ ⅛
Harlequin	300	9¾	9¾	9¾	
Harris J S	1600	310	310	310	
Harveys F	5800	110	110	110	
Gen Foods	175	380	375	375	
Hays Dna	245	$23½	23½	23½	
Hedway C	300	$5½	5½	5½	+ ¼
Home A	1600	$36⅜	36¼	36⅜	
Home B	500	$35¾	35¾	35¾	+ ½
Horne Pit	800	310	305	305	
H Bramor	3250	$9½	9⅛	9½	+ ⅜
H Bay Co	3130	$18	18	18	
HB Oil Gas	3187	$44⅞	44½	44½	— ½
HB Oil G pr	3410	$53½	52¾	53⅛	— ⅜
Huron Erl	571	$33¼	32¾	33¼	+ ¼
Husky Oil	2055	$15¼	15¼	15¼	— ⅛
Husky A pr	200	$42⅞	42¾	42¾	— ¼
Husky B pr	z20	$43	43	43	
Husky E w	100	580	580	580	—10
IAC	328	$21¼	21¼	21¼	— ⅛
IAC 4½ p	z20	$61½	61½	61½	
IAC w	2430	970	950	965	+15
Imasco	1083	$26¼	26	26	— ½
Imasco A p	200	420	420	420	+ 5
Imp O	17739	$40⅝	40	40¼	
Indal Can	400	$15¼	15¼	15¼	— ⅛
Indusmin	800	$10	10	10	— ¼
Inglis	z20	20	20	20	
Inland Gas	734	$13½	13½	13½	+ ¼
Inland G p	650	$14	14	14	+ ¼
Inland G p	650	$14	14	14	+ ¼
Inter-City	520	9¾	9⅝	9⅝	+ ⅛
Inter C A w	320	560	530	530	— 5
Inter C B w	650	600	580	580	—20
Intrmetco	1200	280	280	280	+ 5
IBM	93	$397	397	397	— 1
Inco	18705	$34⅛	34	34	— ¼
Int Util	2230	$21⅝	21½	21⅝	+ ⅛
Interpool	200	15	15	15	— ¼
Interpool	200	15	15	15	— ¼
Inf Div	2400	320	320	320	+ 5
Intpr Pipe	3250	529	28¾	28¾	— ¼
Intr Pipe w	605	$13½	13¼	13½	+ ¼
Ipsco	2330	$13⅜	13⅛	13¼	
Inv Group	400	$10	9⅞	10	+ ¼
Inv Grp A	1800	$10	9⅞	9⅞	
Inv Grp 5 p	200	$22⅜	22⅜	22⅜	+ ⅛
Irwin To y	3875	$12¾	12¾	12¾	+ ⅛
Island Tel	101	$10	10	10	— ⅛
ITL Ind	1650	295	275	295	+10
Ivaco Ind	305	$21⅝	21¼	21⅝	+ ½
IWC Ind	5200	345	330	340	— 5
K—N					
Kaiser	12250	270	245	260	+15
Kaps Tran	6625	$11	10¾	10⅞	— ⅛
Keeprite B	450	$13½	13⅜	13½	+ ¼
Kelsey H	500	$10½	10½	10½	
Kelvinatr	850	$15½	15	15⅜	
Kentlng	3000	9⅝	9½	9½	
Koffler	14600	$19	18¾	18⅞	— ⅛
Kfler w	31745	850	825	850	+25
Labatt	842	$29¾	29½	29½	— ⅜
Labatt pr	1430	$30½	29⅝	29⅝	— ⅜
Labatt pr	1430	$30½	29⅝	29⅝	— ⅜
Lacroix I	100	$6	6	6	— ¼
Laidlaw M	2180	$14	14	14	
Lailaw B p	800	$12½	12½	12½	
LOnt Cem	500	320	315	320	+ 5
Laura Sec	z80	$12⅝	12⅝	12⅝	
Lau Fin	500	$12⅞	12⅞	12⅞	
Lau F 1.25	100	$16¼	16¼	16¼	
Lau Fn 1.40	240	$19	19	19	
Leigh Inst	1675	$8½	8¼	8¼	— ⅛
Leons Frn	2000	$15¼	15⅛	15⅛	— ¼
Levy	z87	614	14	14	
Levy A pr	425	$5⅞	5⅝	5⅝	— ⅜
Life Inv w	1000	80	80	80	+ 5
Livingsto	861	$13⅛	12⅝	13⅛	+ ¾
Lob Co A	669	$6½	6⅛	6½	
Lob Co B	725	$6½	6⅛	6½	+ ⅛
Lob Co pr	280	$31	30½	30½	— ¾
Lob G A pr	155	$19½	19½	19½	
Lob G B pr	290	$20⅜	20¼	20¼	— ⅛
Loeb M	200	360	360	360	— 5
Mclan H A	450	$16	16	16	+ ½
MH Cable	600	$15½	15½	15½	
MB Ltd	3620	$25¼	24⅝	24⅝	— ⅜
Magna El	500	$8	8	8	
Magnason	900	$15½	15⅛	15½	+ ⅛
Magnetics	100	105	105	105	— 5
Maislin I	550	$13	12⅞	12⅞	
Malor H D	300	260	260	260	
M Lf Gard	20	$28	28	28	+1¾
M Lf Mills	200	$16¼	16¼	16¼	
Maplex M	260	475	475	475	
Maritime	z91	$21	20½	20½	
Markboro	4750	$8½	8	8½	
Markel F	100	$12	12	12	
Mass-Fer	7723	$17⅜	17	17	— ⅜
McLaghin	1696	$13⅜	13⅛	13½	
MEPC p	200	$21	20	21	+ ½
MEPC w	800	300	290	300	
Metchers	205	$7⅜	7¼	7⅜	— ⅛
Mercantil	369	$25⅛	25¼	25¼	— ¼
Met Stores	100	$21½	21½	21½	— ¼
MICC	5425	$24½	24¼	24¼	
Microsyst	767	$7½	7⅜	7⅜	— ⅛
Mindustrl	z50	$7⅜	7⅜	7⅜	
Molson A	2667	$29¼	29	29	— ¼
Molso	2087	$49	48¼	48¾	+ ¾
MTS Inter	6600	86	85	85	
Murphy A	1400	$20	19¾	20	+ ½
Murritt P	600	5	5	5	— ⅛
Nabrs Dig	z20	$13	13	13	
NaChrs I	2785	86¾	6⅜	6¾	
Nat Sea A	z25	$7½	7½	7½	
Nat Trust	1110	$42¼	42¼	42¼	— ¼
Neonex	3833	485	475	485	+10
NB Tel	100	$14½	14½	14½	
N Provid D	250	39	38	38	— 2
Nla Wire B	475	17	17	17	+ ⅛
Noranda	7382	$41⅛	40¾	40¾	— ½
Nordair L	900	$6⅝	6½	6⅝	
Nor Ctl G	7050	$12½	12	12½	+ ½
Nor Ctl 65p	z20	$36½	36½	36½	
Nor Ctl B p	790	326	25½	26	+ ½
Nor Ct 150 p	725	$25	24¾	24⅞	
Nor Ctl w	1175	550	515	550	+80
Nor Ter pr	z75	$18¼	18¼	18¼	
NSI Mark	4050	$11	11	11	— ¼
NW LFin	334	285	285	285	
O—S					
Ocdentl Pt	1050	$13⅞	13⅝	13¾	— ¼
Oceanus I	z75	140	135	140	
Orlando R	425	$10¼	10¼	10¼	+ ⅛
OSF Ind	3345	$10¾	10½	10½	— ⅛
Oshawa A	1760	$12¼	12	12¼	
Oshawa w	900	140	135	135	
Overlnd 2 p	600	335	335	335	+ 5
Pac Pete	1890	$45⅞	45¾	45¾	— ⅛
Pac West A	550	$23½	23½	23½	+ ⅛
Pac WA A p	30	$47	47	47	+ ½
Pancana I	1200	335	330	335	+ 5
Paragon	300	350	350	350	—25
Peulin	2100	$5¼	5⅛	5¼	
Peel Elder	230	$19½	19½	19½	— ⅜
Pembin A	3000	$6½	6⅛	6⅛	
Pembin B	z25	$5⅝	5⅝	5⅝	
Pemb D p	z3	$24¾	24¾	24¾	
Penningtn	1900	$18⅜	17¼	18	+ 1
PC Jwl A	900	$20¼	20	20¼	+ ¼
P Dept S	600	$14¼	14¼	14¼	+ ¼
Petrofina	663	$25¾	25⅝	25⅝	— ⅛
Pitt Eng C	1000	$10⅜	10⅛	10¼	
Pow Cor p	2985	$13⅛	13	13⅛	
Pow Crp pr	90	$32¼	32	32¼	— ¾
Pre Cable	1000	$18⅞	18¼	18⅞	+ ⅛
Price Com	1172	$9⅞	9¾	9⅞	+ ⅛
Q Brdcast	400	$6⅞	6⅞	6⅞	
Quinte A	200	170	170	170	
Rank Org	1400	$25	24¾	25	+ ¼
Readers D	z100	$24⅛	24	24	
Reed Ostr	2900	$10⅜	10¼	10⅜	— ⅛
Ripley Int	1300	$5½	5	5¼	— ¼
R Little	1200	$7⅞	7¾	7¾	
Rolland	z50	$6⅛	6⅛	6⅛	
Ronald Fd	100	$20¼	20¼	20¼	— ¼
Rothman	635	$21¼	21	21¼	+ ¼
Rothmn w	z125	660	645	645	
Rothm 2 p	z25	$24	24	24	
Royal Bnk	1455	$35⅜	35⅛	35⅜	
Royal Trst	z15	$42	42	42	
Ryl T M	100	$14	14	14	
Russel A	800	$21¾	21⅜	21½	
Russl H p	460	$43½	43	43¼	+ 1
St Maurice	700	95	95	95	
Sandwell	100	380	380	380	
Schneid	320	14	14	14	+ ⅛
Schneid b p	2335	6¾	10¾	10¾	— ⅛
Scintrex	300	215	215	215	
Scot York	222	$16⅜	16⅜	16⅜	+ ⅛
Scot Lasel	3700	$5⅛	5	5⅛	+ ⅛
Scotts	900	20	20	20	
Seaway pr	400	$5½	5½	5½	+ ¼
Seco Cem	400	$10⅛	10⅛	10⅛	
Secur Cap	985	160	155	165	— 5
Shaw Pipe	450	$13¼	13¼	13¼	
Shell A	1550	$53	51¾	52¾	+1¼
Shepherd	400	$6¾	6½	6½	— ⅛
Shully's	300	475	475	475	
Sifton Pro	500	$5⅞	5⅞	5⅞	+ ⅛
Silverwd A	540	$14⅛	14⅛	14⅛	— ¼
Simpsons	2325	$27¾	27¼	27½	— ¼
Simpson S	795	539	39	39	
Sklar M	800	$7½	7½	7½	
Sklar W	206	530	530	530	+ 5
Skyline H	150	$6½	6½	6½	
Slater Stl	1225	$12	11¾	11⅞	— ⅛
Slat Steel p	100	$15¼	15¼	15¼	+ ¼
Slat W Can	2663	$12	11½	11⅝	— ⅜
Sonor I A p	100	$5¼	5¼	5¼	+ ⅛
Southam	250	$27½	27½	27½	
Spar Aero	1000	400	395	400	
Sf Brodcst	150	$16⅜	16¼	16¼	+ ⅛
St Paving	820	$20⅜	20½	20⅜	+ ⅛
Steico	3210	$35⅜	35⅜	35½	— ⅛
Steinbg A	3470	$26¾	26¼	26¾	+ ½
Steinfron	100	450	450	450	—10
Surpass C	z10	90	90	90	
T—Z					
Tamblyn	200	$24¼	24¼	24¼	+ ⅛
Tancord	200	240	240	240	— 5
Teledyne	500	420	420	420	
Tenneco I	z5	$23	23	23	
Texaco	669	$34⅜	34⅛	34⅜	+ ⅜
Texas Gu I	3954	$16¼	16	16¼	+ ⅛
Thom Nes	2435	$37½	37	37½	+ ⅜
Toromont	700	250	245	245	— 5
Tor Dm Bk	370	$34⅜	34⅜	34⅜	— ⅛
Tor Star B	150	$57¾	57½	57½	— ¼
Traders A	2230	$19½	19⅛	19¼	+ ¼
Trader A p	400	$22⅞	22¾	22⅞	+ ⅛
Trader B p	100	$28⅜	28⅜	28⅜	
Trader 65 w	575	420	400	405	—35
Trader 66 w	400	805	805	805	—15
Trader 69 w	500	850	850	850	—15
Transalr	500	350	350	350	—10
Tr Can PL	3738	$46½	46¼	46½	
Tr Can Pl p	240	$41½	41½	41½	+ ½
Tr Can A pr	197	586	86	86	— ¼
Tr Can C pr	675	$56¾	56¼	56¾	
Tr Can P w	930	$14⅛	13⅞	13⅞	— ⅛
Trans Mt	675	$23	22⅞	23	+ ¼
Trizec Crp	z106	$16⅜	16⅛	16⅜	
Trizec w	2500	50	50	50	
Turbo R	2000	170	170	170	
Un Ac Ip	30	$41½	41½	41½	— ½
UnAcc B ip	z10	$41¼	41¼	41¼	
Un Carbid	390	$17	17	17	— ¼
Un Gas	1405	$13½	13⅜	13½	
UGas A pr	110	$39½	39	39½	+ ½
Union Oil	100	$46	46	46	+ ½
U Corp B	864	$16½	16¼	16¼	— ½
U Corp pr	z50	$21	21	21	
Un Fn Mgt	100	$5¼	5¼	5¼	+ ⅛
Un Tire	1400	410	400	400	
U Sections	400	$8¼	8¼	8¼	— ⅛
Van Der	z20

business

Trizec

Trizec Corporation Ltd. reports net earnings of $4,169,000 for the nine months ended July 31, an increase of almost $1 million over the corresponding period last year when net earnings were $3,227,000.

Net earnings per share were up to 58.3 cents from 52.8 cents a year ago.

Hearst

The Hearst Corp. says it has agreed to pay $108 million in cash for the purchase of all of its outstanding non-voting common stock, which is in the hands of two charitable foundations and a trust.

The agreement for the purchase was filed Friday in Los Angeles County Superior Court.

Both charitable foundations, the William Randolph Hearst Foundation in California and the Hearst Foundation in New York, were created by William Randolph Hearst before his death in 1951. The trust was created in Hearst's will.

Kelvinator

A meeting of shareholders of Kelvinator Ltd. has approved the purchase by Kelvinator of four subsidiary companies of White Consolidated Industries Inc., a United States manufacturer and distributor of home appliances.

Companies involved in the transaction are White Consolidated Industries Canada Ltd., Refrigeration Supplies Co. Ltd., Hupp Canada Ltd., and Franklin Manufacturing Co. Canada Ltd.

Union Oil

Union Oil Co. of Canada Ltd. has announced it plans to split shares on a three-for-one basis.

The company, held about 85 per cent by Union Oil Co. of California, has been trading around $45 a share on the Toronto Stock Exchange.

The split is subject to shareholder approval.

Key-Punch Pass Book For Toronto-Dominion

The hand-written pass book will be a thing of the past at the main branch of Toronto Dominion Bank, 1080 Douglas, which Friday began a computerized passbook operation.

To post a transaction, the teller now inserts the passbook into a typewriter-like unit and keys in the account number and the number and amount of the deposit or withdrawal.

As the record of the transaction is typed in the passbook, the customer's record is instantly up-dated in the memory file of the computer.

"This on-line savings accounting system is a major innovation in modern banking record keeping," said E. T. McBride, manager of the Victoria branch of the bank.

"Before the terminals were integrated into the branch, each transaction required the teller to perform several manual operations such as looking up the account balance and other relevant information."

The new system provides faster service and typed passbooks.

All 10 Toronto Dominion branches in the Greater Victoria area will adopt the system before year's end.

Eleven branches are using the system in Vancouver.

Home Use Urged For Alberta Gas

CALGARY (CP) — Thermal-electric plants should get preference to export markets in the use of Alberta natural gas, a hearing into the province's future energy needs has been told.

An Edmonton representative said gas is far more suitable than coal for the generation of electricity and its price is not likely to rise to the point that it becomes uneconomic.

Ald. Alex Fallow told the Alberta Energy Resources Conservation Board if prices increase "we'll just have to meet them ... even if it means we have to buy the reserves."

Much of the concern over use of gas came from environmental groups which objected to the pollution possibilities of coal.

A pollution study into a thermal plant in Edmonton has cost $500,000 and pollution prevention requirements for the proposed plant will cost an estimated $5 million, he said.

"Why should Albertans be using coal while we ship all our natural gas to other countries or provinces?"

Several witnesses at the hearings, which have heard evidence for eight days on energy needs for the next 30 years, have advocated coal as the best fuel for electricity generation.

Dr. D. L. Flock of the University of Alberta engineering department said increases in the cost of oil and gas should be substantially below those projected by a study earlier this year.

He said the wellhead price of gas, currently around 20 cents a thousand cubic feet, would not double until 1990. A study made by the Stanford Research Institute for gas price hearings earlier this year said they could double by 1975 and still leave gas competitive with other fuels.

A study presented by Trans-Canada Pipelines Ltd. said the use of gas for power generation will lose popularity and possibly decline.

This would be caused by rising gas prices compared with alternative fuels and the relative capital and operating costs of various kinds of plants.

Coal-fired plants would be the most economic until 1990 when nuclear generation might become cheaper.

Bank Names President

TORONTO (CP) — Richard M. Thomson has been appointed president of the Toronto Dominion Bank.

At 39, he is the youngest of the presidents of the nine operating Canadian chartered banks.

Thomson, formerly vice-president and chief general manager, joined the bank 15 years ago. He served in various capacities, becoming chief general manager in 1968 and a vice president and director in 1971.

U.S. Markets in Doldrums Awaiting Election Results

By AL FORREST
Times Business Editor

Market observers expect the Toronto Stock Exchange industrial index will hit a high of 235 during the first half of 1973 and New York's Dow Jones will top 1,000.

The Canadian index, currently around 210, is expected to move to about 235 before settling back next summer to about 225.

In the U.S., the market is marking time until after the November presidential election.

If Richard Nixon is re-elected, the index is expected to move sharply upwards, quickly passing the 1,000 level.

Typically, the U.S. market hits a doldrum until the election results are known and then the market moves strongly regardless of the winner, although the election of more conservative candidates tends to increase the upward swing.

So an increase is expected whether Nixon or McGovern win but a Nixon victory would likely mean a quicker rise to 1,000.

An exception to the pattern was in 1948 when the victory of Harry Truman over Tom Dewey produced a Dow Jones decline of 13 per cent.

In all other cases the index went up after an election but sometimes the rise took three to six months to rise significantly.

★ ★ ★

Testimony at the Alberta energy hearing in Calgary seems to back up the British Columbia Energy Board's decision that natural gas is too expensive to convert into electricity.

The growing demand for natural gas for industry and to heat homes will push the price too high to make conversion into electricity feasible, the hearing was told.

Leo Schofield, manager of energy economics for Shell Canada Ltd., predicted the use of coal for electricity generation in Canada would increase at an average annual rate of 11.4 per cent while natural gas usage increased at 1 per cent a year and petroleum at 5.2 per cent.

Oil and gas will be the glamor energy sources for other uses, but coal will be in heavy demand for conversion into electricity, he said.

The B.C. Energy Board came to the same decision, urging that coal be the basis of the province's energy generation — until nuclear power is available.

★ ★ ★

Japan, the only nation ever bombed with atomic weapons, is moving into the forefront in terms of peaceful uses of nuclear energy.

As well as conventional nuclear power plants, Japan has in the planning stage a nuclear-power steel mill which is expected to be the first one in the world.

Even so, it will take six years to construct.

★ ★ ★

Total value of all construction in British Columbia during 1972 is expected to be $2.35 billion, down slightly from $2.37 billion in 1971.

Main reason for the decline was the construction strike-lockout which hit the industry from May until the end of July.

Total labor payroll as a result will be down to $803 million from $814 million the previous year.

Figures were contained in a report prepared by the outgoing government.

Total number of workers employed in construction in the province during 1972 is expected to total 65,147, compared with 72,380 during 1971.

Construction includes all building activity such as roads, dams, housing and railroad expansion.

Value of residential construction at $746 million will be about 10 per cent above the 1971 total but other areas of building including work on industrial, commercial and institutional complexes will total about $495 million, down from $580 million in 1970.

Gas and oil facilities top the list in engineering facilities during 1972 with an estimated $265 million worth of work.

Next comes roads at $210 million, electrical power construction at $209 million and $161 million on railways, telephone and telegraph.

Canadian Content 'No Issue'

CALGARY (CP) — The president of Kaps - Enterpose Ltd. of Edmonton, seeking Arctic pipeline contracts, said Thursday he doesn't anticipate Canadian content problems although a European firm holds a 49-per-cent interest.

Jim Bruce said in a telephone interview from Edmonton that he doesn't fear the federal government's content guidelines because an Alberta firm has controlling interest in the company.

The government has said it will insist that Arctic pipeline consortiums allow domestic industries to participate in all phases of their work, but it is not known how Ottawa will define Canadian content.

Kaps - Enterpose, recently incorporated, is owned 51 per cent by Kaps Transport Ltd. of Edmonton and 49 per cent by Grec Holdings Ltd. of Montreal, a wholly-owned subsidiary of Societe Enterpose of Paris.

INVESTMENT TRUST OFFICER

THE JOB: Administering Investor Service and Agency Accounts.
QUALIFICATIONS: Minimum secondary School graduation, with investment experience.
LOCATION: Victoria, B.C., with possibility of opportunity for transfer.
THE COMPANY: Large (National) Trust Company, with excellent staff benefits.
SALARY: In line with qualifications.

WRITE
VICTORIA PRESS BOX 447

Pemberton, Holmes Ltd.
Invites YOU
To TRADE UP On These Fine Homes

1. GRADUATE TO THE TOP OF THE HILL — A fine architect designed home in OAK BAY with breathtaking views of MOUNTAINS and SEA. Gracious living and entertaining at $92,500.
2. CHANGE TO A CAPE COD — Just 3 years old and authentic in every detail. A spacious family home on a large cul de sac lot in GORDON HEAD. $49,500.
3. MOVE TO A NEW CONTEMPORARY — Design is the difference. Interior decor is exciting from the massive foyer to the sparkling kitchen and deep shag carpeting. Close to University and schools. $48,900.

YES, we are interested in trades, and wish additional listings. If you are thinking of selling or moving up, then call us and we will gladly discuss our trading policy with you.

J. F. Colwell 384-8126 R. I. Murphy
592-9828 479-8089

CREDIT FONCIER
Announces Its
VARIABLE TERM DEBENTURE

INCOME PER $1,000

First Year—	6%	$60.00
Second Year—	6¾%	$67.50
Third Year—	7¼%	$72.50
Fourth Year—	7½%	$75.00
Fifth Year—	8%	$80.00

INTEREST EARNED IN 5 YEARS $355.00
Issued for 5 years but
CASHABLE EVERY ANNIVERSARY DATE

Visit us at 752A Fort Street, Victoria
(In the Arcade)
OR PHONE 388-6601
Member Canada Deposit Insurance Corporation

Please send me your brochure on Variable Term Debentures and a subscription form, with no obligation on my part.
NAME .....
ADDRESS .....
TELEPHONE .....

If You're Self Employed
THIS COULD MEAN CASH IN YOUR POCKET
LEASE
1973 Ford TRUCKS

PICKUPS — ECONOLINES
4x4's — CREW CABS
BRONCO'S — CLUB WAGONS
We have a Lease Plan to suit your needs.
MAKE YOUR PLANS NOW!
Executive Car Lease Ltd.
A Division of Peter Pollen Ford Sales Ltd.
384-1144
Ford Leasing System Ford

SMOKING PAYS
THE TOBACCO COMPANY
THE HOSPITAL
THE UNDERTAKER
SAVE!
5 DAY PLAN TO STOP SMOKING
A COMMUNITY SERVICE
384-9911
health education centre
1010 SHAKESPEARE STREET

HONDA
2 OF EVERY MODEL
DEMO-SALE
WORLD OF PLEASURE
PEARSON

TRADE
Vendor of a beautiful 12-suite block in Fairfield by the sea. Will trade his good apartment block on a larger one, about 18 to 20 suites preferred.

TRADE
Owner, manager of a 40-unit super motel in Penticton will consider trading Victoria property as part payment. Listed at, $410,000.

ARTHUR E. HAYNES LTD.
739 FORT STREET
PETER BROWN
386-3271 658-8168

TRADE YOUR HOME
For Full Market Value

CONDOMINIUM SUITES FOR SALE
190 Gorge Road W.
WILLOW COURT
Open Mon. - Sat., 2 - 4
Large 2-Bedroom Luxury Accommodation at minimum from $21,000.

2095 Oak Bay Ave.
MARQUEE COURT
Open Mon. - Sat., 2 - 4
1- and 2-Bedroom Suites, Oak Bay Village. Close to Senior Citizens' Centre. Especially convenient to Pensioners and Senior Citizens. Prices from $13,500.

360 DALLAS
SEAFRONT
ONLY 3 LEFT
Open Mon. - Sat., 2 - 4
Panoramic Views. Easy to buy. Cash, Trade or Mortgage Suites from $18,500.

Pakington Manor
1012 Pakington
Open Mon. - Sat., 2 - 4
Near downtown, and short walk to Beacon Hill Park. One and two bedroom luxury suites, sea views, fireplaces. Prices from $16,000 to $32,000.

WHYTE & GOWER
Oak Bay Properties Ltd.
2227 Oak Bay Avenue
592-2407

PLIMLEY
ESTABLISHED 1893
Special
PRE-WINTER SPECIALS
October 2 to 7
Smith's Electric Rear Window Defogger
Any model car. INSTALLED 19.95
MUFFLERS
For Toyota Corona 1965-1971. INSTALLED, SPECIAL 18.50
(Clamps, Tail Pipes extra if required.)
S. E. V. MARCHALL
Asymmetric Headlights
7-Inch Quartz Iodine.
See like a pussy cat this winter.
INSTALLED, PAIR 49.95
"YOUR SPORTS CAR HEADQUARTERS"
AT PLIMLEY On Yates 382-9121

From Pender Island to Parksville
From Lake Cowichan to Campbell River
From the Highlands to Hornby Island
From Qualicum Beach to Port Alberni
Look for the Evergreen Builders' signs, building anywhere and everywhere in beautiful B.C.
THE REASONS
Price, workmanship and efficiency and a sincere desire to build the right home on the right property. Cedar homes are exciting! Cedar homes do have their own personality! Evergreen has the plan, participate and save!
Homes Fully Insulated!
Homes Totally Guaranteed!

Mortgage Funds Available
INVEST IN YOUR FUTURE!! START NOW
Evergreen Homes and Cottages
2811 Douglas St., Victoria, B.C.
Free Parking at the Rear up From Empress Paints
OPEN 9 a.m. to 8 p.m. Weekdays — 9 a.m. to 5 p.m. Saturday — CLOSED SUNDAYS
Evergreen urges you to support your United Appeal

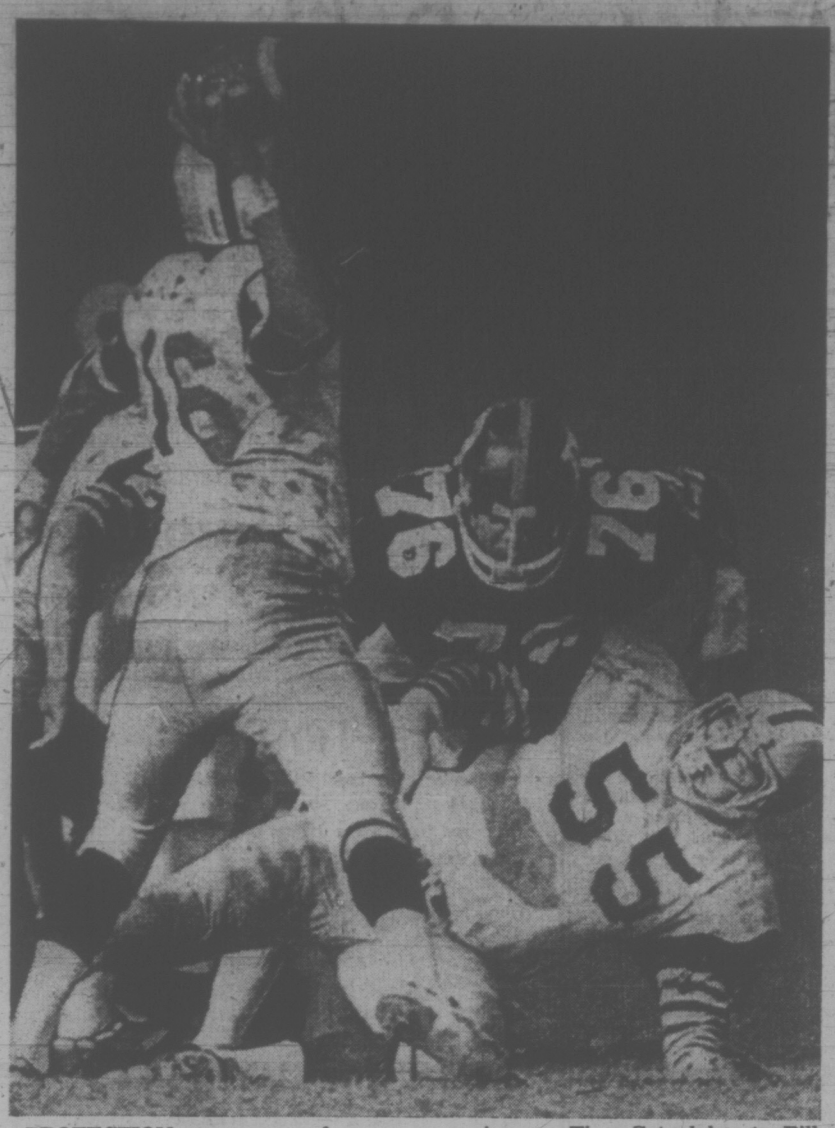

PROTECTION was name of game for Hamilton quarterback Chuck Ealey on this play during Sunday's Eastern Football Conference game Sunday in Ottawa. Preparing to toss pass, Ealey gets time to look for open receiver as Tiger-Cat clubmate Bill Danychuck puts solid block on Bert Askon (76) of Rough Riders. Ticats survived late rally to trip Riders 25-20. (CP Wirephoto.)

Boston-Detroit Showdown Climax to Tight AL Fight

By THE ASSOCIATED PRESS

The American League schedule maker didn't know it last winter when he drew up the calendar, but he has created one dandy wrapup to the 1972 regular season.

The East Division race, 5½ months and some 150 games after it started, has come down to the final three games of the baseball season. The contenders are Boston Red Sox and Detroit Tigers and the battle will be settled as it should be — head to head.

The Red Sox are in Detroit for the start of a three-game series tonight. The team that wins two of those games will advance to the playoffs to face Oakland Athletics.

Boston's first-place edge was trimmed to one-half game Sunday when the Red Sox dropped a 2-1 decision to Baltimore Orioles while Detroit was whipping Milwaukee Brewers 5-1.

In other action Sunday, Oakland trimmed Kansas City Royals 4-2, Texas Rangers shut out Chicago White Sox 1-0, Cleveland Indians swept a doubleheader with New York Yankees 2-1 and 4-3, and Minnesota Twins edged California Angels 3-2.

HOMER STOPS SOX

"It's plain and simple," said Boston's Carl Yastrzemski.

"We have to win two out of three games in Detroit."

Baltimore's crafty Mike Cuellar was having none of that. Sunday, he scattered eight hits and Bobby Grich's sixth-inning homer gave the Orioles the victory.

On the scoreboard, the Sox watched Detroit's John Hiller, the Toronto native, mow down Milwaukee on five hits for his first victory in exactly two seasons. Hiller out of baseball because of a heart attack last year, had last won a game on Oct. 1, 1970.

Aurelio Rodriguez cracked a three-run homer and Dick McAuliffe and Al Kaline added solo shots to account for the Tiger runs.

"It was a big thrill coming back to baseball," Hiller said, "but maybe it's a bigger thrill being in this race."

Hiller's start was only his third in 24 appearances since he returned from the voluntarily retired list July 8. He'll be back in the bullpen for the wrapup series.

YANKS LOSE TWO

Gaylord Perry limited New York to four hits and struck out 11 as Cleveland won the first game of its doubleheader with the Yankees.

Then, two errors by Yankee catcher John Ellis helped the Indians to two runs that proved decisive in the sixth inning of the nightcap.

In the National League, southpaw Don Gullett of Cincinnati, who had hepatitis earlier this year, proved he's fit to start the National League playoffs by pitching eight innings and by beating Los Angeles Dodgers 1-0.

ROBERTO CLEMENTE
. . . makes history

Meanwhile, Steve Blass, the obvious choice to start for Pittsburgh next Saturday, possibly was knocked out of the assignment when struck by a line drive on his right elbow in a 7-3 loss to New York Mets.

Clay Carroll finished up for Gullett in the ninth and recorded his 36th save of the year, a major league record.

Cincinnati manager Sparky Anderson said:

"I made up my mind to give Carroll every chance to get that record because he certainly deserved it."

"The doctor told me to keep moving it so that it wouldn't tighten up," said Blass, a 19-game winner after catching John Milner's drive on his pitching arm in the first inning Sunday.

Blass' arm was x-rayed at a hospital and the examination proved negative.

On Saturday, Roberto Clemente of Pittsburgh became the 11th player in history to get 3,000 hits when he doubled in the fourth inning of the Pirates game against New York Mets.

MANAGING NOT FOR WILLIAMS

ARLINGTON, Tex. (AP) — Ted Williams has decided not to manage Texas Rangers of the American League after the current season.

Robert E. Short, president of the ball club, said Williams, who had a five-year managerial contract, will terminate it after four years but will remain with the club in an advisory capacity.

During his playing career with Boston Red Sox, 1939-60, Williams batted .344 and hit 521 home runs, despite missing all or part of five seasons during the Second World War and the Korean War as a marine combat pilot.

He is eighth on the all-time homer list.

sports

DOUG PEDEN — EDITOR

PETTY NIPS ALLISON IN BATTERING DUEL

NORTH WILKESBORO, N.C. (AP) — Richard Petty survived a last-ditch battering match with Bobby Allison Sunday and won the Wilkes 400 stock car race that almost wound up in a shambles.

Petty's Plymouth and Allison's Chevrolet, both immaculately clean at the start of this 250-mile race at North Wilkesboro Speedway, came out of the duel battered and broken, less than a car length apart at the finish.

It was Petty's ninth victory at Wilkesboro and the 148th of a career that has earned him $1.3 million in 14 years.

The three-time Grand National stock car champion took two hours, 36 minutes and 33 seconds to drive the 400 laps for an average speed of 95.816 miles an hour.

His share of the $33,750 purse was $5,750.

Buddy Baker finished third in a Dodge, four laps back of the two leaders.

Mims Makes It Happen As Stamps Maul Riders

CALGARY (CP) — Coach Jim Duncan was thankful for a quick first-quarter start and praised halfback Jesse Mims as Calgary Stampeders whipped Saskatchewan Roughriders 31-14 in a Western Football Conference game Sunday.

"When Mims is right he makes things happen," said Duncan, whose fourth-place Stampeders kept their hopes alive for the third and final playoff berth.

Mims, 23-year-old New Mexico State graduate, scored two touchdowns on a pair of 30-yard runs and collected 125 yards rushing on 20 carries.

Since coming off the 30-day injured list, Mims has picked up 316 yards on 50 carries in Calgary's last three games.

Duncan also credited fullback Fritz Seyferth, who got 80 yards on 16 carries against Saskatchewan.

"Seyferth's blocking has made a big difference in Mims' running," said Duncan.

FOURTH VICTORY

The victory was the Stampeders' fourth in 10 starts and moved them within four points of the Roughriders and four ahead of last-place British Columbia Lions.

Winnipeg Blue Bombers are in first place with 16 points followed by Edmonton Eskimos with 14.

Calgary earned the win while regular Saskatchewan quarterback Ron Lancaster watched from the sidelines with cracked ribs.

His replacement, Bubba Wyche, completed 14 of 30 passes for 223 yards but Calgary intercepted three to set up two touchdowns and a field goal.

The Stampeders, with a strong wind at their backs, led 11-0 after the first quarter, 17-13 at the half and 17-14 after three quarters.

Veteran place-kicker Larry Robinson scored 12 points on three field goals and three converts.

Flanker Gerry Shaw scored his 10th touchdown of the year on a five-yard pass from Jerry Keeling, who completed only five of 14 passes for 52 yards. Rudy Linterman added Calgary's final point with an 89-yard single on a kickoff after the Stampeders' first touchdown.

Gord Barwell, on a 78-yard pass-and-run play with Wyche, and fullback George Reed, with his 10th of the year, scored Saskatchewan's touchdowns. Jack Abendschan booted a convert and a 55-yard single on a wide field goal attempt.

Reed, nursing bruised ribs, played all but the final few minutes of the contest but managed only 25 yards rushing on eight carries.

The Stampeders had 17 first downs to 13 for the Roughies.

Calgary had a net offence of 296 yards, including 244 along the ground, compared with Saskatchewan's 264 yards.

Ticats Have Ottawa Number But Mosca Misses TD Calling

By THE CANADIAN PRESS

Bruce Smith came up grinning, Angelo Mosca appeared a little miffed, but the Hamilton team-mates were elated after the Tiger-Cats pulled out a 25-20 win Sunday over Ottawa Rough Riders.

The Hamilton victory vaulted them into a first-place tie with Ottawa in the Eastern Football Conference, each with 7-3 records. All three Ottawa losses have been to the Ticats.

In the only other weekend action, Toronto Argonauts put on their finest offensive display of the season but saw their playoff hopes take another jolt when they lost a 31-30 squeaker to Edmonton Eskimos in Canadian Football League interlocking action.

The win left Toronto with a 1-9 mark. They remained four points behind third-place Montreal Alouettes, who have five games left to play to the Argos' four.

What Smith and Big Angie were so keyed up over was the Ticats' third touchdown when Mosca alertly kicked a loose ball into the Ottawa end zone and appeared set to fall on it for his first-ever touchdown.

Instead, the ball eluded him, Ottawa's Tom Schuette flew past it and Smith grabbed it to send the Ticats into a 21-0 lead.

Ottawa quarterback Rick Cassata set up the strange happenings when he was clobbered by Hamilton's defensive end George Wells and knocked unconscious for several minutes.

The ball appeared to squirt from Cassata's grasp as he hit the ground, which would normally rule the ball dead, but the official on the spot decided it was a fumble.

Hamilton's other touchdowns were scored by quarterback Chuck Ealey, on a one-yard run, and Dave Buchanan, on a four-yard burst. Ian Sunter converted all three, added a 46-yard field goal and a single.

Ottawa got touchdowns in the final quarter from Hugh Oldham and Terry Wellesley. Gerry Organ, who kicked both converts, earlier had two field goals of 10 and 46 yards.

Joe Theismann's return to the Toronto lineup appeared to stimulate the Argo offence that has been sputtering under a number of quarterbacks since Theismann broke his ankle in the season opener against Montreal.

The latest pretender, and most successful in terms of longevity, Wally Gabler, started against the Eskimos but gave way to Theismann to start the second quarter with Edmonton in front 7-3.

Theismann had the Argos in front 19-14 in the third quarter when he was brought down by Edmonton's Tom Gay, reinjuring the same ankle.

Toronto doctors later diagnosed the injury as a sprained ankle and it is not expected to hamper his recovery.

Former Argos played a prominent role in the Edmonton cliffhanger.

Quarterback Tom Wilkinson, traded away two years ago, passed for three touchdowns — to Tyrone Walls, George McGowan and ex-Argo Bobby Taylor. Harry Abofs, a running back when dropped by the Argos a few weeks ago and converted to a defensive back by Edmonton, snuffed out a Toronto drive in the final minute when he intercepted a Gabler pass.

But it was Dave Cutler's 40-yard field goal with 2½ minutes to go that provided the Eskimos' winning margin. Fullback Calvin Harrel had the other major Edmonton score.

Cutler converted all four.

Theismann, while he was in the game, passed for touchdowns to Eric Allen and Mike Eben. Gabler moved the club enough for a fourth-quarter touchdown by Bill Symons.

Ivan McMillan added the converts and kicked field goals of 34 and 28 yards. He missed on three other field goal attempts that went for singles, including one from 63 yards away on the final play of the game.

Golden Bears Trip Leaders

By THE CANADIAN PRESS

University of Alberta Golden Bears and University of Calgary Dinosaurs posted convincing victories Saturday to tighten the western intercollegiate football league race.

Alberta knocked off previously-undefeated university of Manitoba Bisons 38-16 in Edmonton and Calgary dumped University of Saskatchewan Huskies 31-11 in Calgary.

Manitoba, with a 3-1 record, still holds down first place with six points, but Alberta and Calgary are 2-1 for four points.

Nice Dancer Waltzes To Victory in Stakes

TORONTO (CP) — Nice Dancer, a bay colt resembling his sire, Northern Dancer, was an easy winner of the $44,960 Breeders' Stakes at Woodbine Race Track on Sunday.

Ridden by Sandy Hawley, Nice Dancer led every step of the soggy one-and-one-half mile distance to defeat Presidial in the third and final jewel in Canada's triple crown of racing.

Nice Dancer finished in a time of two minutes 35 and four-fifth seconds and returned $7.20, $3.20 and $2.80.

Twice Ruler was third.

Owned by Tom Morton and Harlequin Ranches of Calgary, Nice Ruler was one and one-half lengths in front at the wire. The win boosted the colt's earnings to $100,560 for the season.

A crowd of 14,841 wagered a total of $1,038,454.

On Saturday, Rome Frolic, a slender filly with a lot of pedigree, was an upset winner of the $18,940 Natalma Stakes.

The two-year-old bay, owned by Mr. and Mrs. John Mooney of Toronto, paid a whopping $47.60, $13.60 and $6.10 in defeatingg highly-regarded Square Angel and Cailey Jane in the demanding one and one-sixteenth mile test over a soft-turf course.

ONLY CONTESTANT IN DIVISION . . . BUT THEN WILHELM IS 93

BAD BRUCKENAU (Reuter) — West German Wilhelm Faefner celebrated his 92nd birth day by running 5,000 metres at an international veterans' athletics meeting Sunday, although he took it slowly on doctors' advice.

Faefner was the only competitor in the over-90s section of the event at the sixth biennial Olociade (old people's Olympiad). He covered the distance in 53 minutes, nine seconds.

He had been advised not to run but pleaded with the organizing committee president, Dr. Herbert Meyerdierks.

Meyerdierks said: "He was very upset and said he had been training three hours a day for eight weeks. I checked his condition and decided to let him run, though I advised him to run slowly."

Faefner, 92 on Saturday, commented afterwards: "The best birthday gift was that I could continue running."

About 170 competitors, including about 30 from 11 countries other than West Germany, took part in the two-day meeting which included field events and a 50-metre sprint. All competitors were aged 55 or more.

MORE SPORT ON 12, 13, 14

Win Against 'Skins Tough on Jim's Hair

By Associated Press

"I don't like these endings," young Jim Plunkett said. "Between this week and last week, I'm getting gray hairs."

Last week, it was a missed 10-yard field goal in the final minute that gave his New England Patriots a 21-20 victory over Atlanta Falcons.

The 24-year-old quarterback put New England ahead Sunday with a remarkable scrambling touchdown pass, then had to wait out four frantic minutes before the Patriots pulled out a 24-23 National Football League victory over Washington Redskins.

OILERS STUN JETS

In Sunday's other games, Houston Oilers stunned New York Jets 26-20, Miami Dolphins nosed out Minnesota Vikings 16-14, Green Bay Packers edged Dallas Cowboys 16-13, Baltimore Colts blanked Buffalo Bills 17-0, Detroit Lions beat Chicago Bears 38-24, Kansas City Chiefs overwhelmed Denver Broncos 45-24, Atlanta slammed Los Angeles Rams 31-3, Pittsburgh Steelers defeated St. Louis Cardinals 25-19, San Francisco '49ers walloped New Orleans Saints 37-2, Cleveland Browns bounced Cincinnati Bengals 27-6 and Oakland Raiders and San Diego Chargers struggled to a 17-17 tie.

New York Giants tackle the Eagles in Philadelphia in tonight's scheduled game.

With Washington leading 21-17 midway in the fourth quarter, Plunkett drove the Patriots from their own 20-yard line to the Redskins' 24. Then he faded back to pass — only to find the Redskins swarming in on him.

He took off to the right, with several would-be tacklers in pursuit, then spotted rookie Josh Ashton on the goal line — and fired a perfect touchdown strike that put the Patriots on top 24-21.

But the Redskins rebounded with less than two minutes to go when Curt Knight kicked a game-tying 33-yard field goal.

The Patriots were guilty of roughing the kicker. Washington coach George Allen had several options; refuse the penalty and keep the field goal or forget the three points and take a first down instead.

The Redskins chose the first down.

But three downs netted only one yard and Knight returned to boot a 27-yarder — which sailed wide to the right. The Patriots had possession but couldn't run out the clock and were forced to punt.

Bill Malinchak, however, blew in and blocked the kick, then pounced on it in the end zone for a two-point safety.

Washington had another field goal try with 12 seconds to go, but Knight's 50-yarder also sailed wide.

Houston quarterback Dan Pastorini directed the Oilers to touchdowns by Willie Rodgers and Ken Burrough for a 14-13 halftime lead over New York.

Then the Jets started making mistakes — two fumbles and an intercepted Joe Namath pass — which helped set up three of Skip Butler's four field goals that provided the winning margin.

Trailing the Vikings 14-6, Miami got three points on Garo Yepremian's booming 51-yard field goal with 4:15 to play, then mounted a 59-yard drive climaxed by Bob Griese's three-yard touchdown toss to a wide open Jim Mandich with just 88 seconds left.

Opening Block Helps Huskies

By ASSOCIATED PRESS

Defensive back Cal Jones got an opening block "and it was coasting from there," as Washington Huskies went on to a 31-11 intersectional victory in Seattle over Illinois Saturday.

He opened scoring with a 57-yard punt return in the first period as the Huskies' opportunistic defence turned the game over to the offense.

Huskies added touchdowns on a 16-yard pass from Sonny Sixkiller, who shared quarterbacking dutues with Greg Collins, to tight-end John Brady and one-yard plunges by Larry Dumas and Jim Eicher.

Illinois, which had trailed 17-0 at halftime, added a 26-yard touchdown reception by Garvin Roberson to Lonnie Perrin's 42-yard field goal.

The issue wasn't really decided until the final seconds, when Husky defensive back Roberto Jourdan intercepted a Tom McCartney pass, dodged downfield for a 50-yard return to the Illinois 11-yard-line. Eicher drive in two plays later.

In other games, Colorado and Tennessee, the nation's third and fourth-ranking teams, went crashing down to stunning defeats as a wave of upsets and near-misses highlighted the day's college football action.

Alton Gerard scored three times as unheralded Oklahoma State shocked Colarado 31-6 in the Big Eight opener for both teams.

Auburn, unimpressive in two earlier triumphs, held off Tennessee 10-6 on Terry Henley's one-yard run and Gardner Hatt's 30-yard field goal. Auburn has handed the Vols three of their four losses under coach Bill Battle, the latest one ending the nation's longest winning string at 10 games.

Second-ranked Oklahoma got three touchdowns from Greg Pruitt and 158 yards from reserve fullback Tim Welch and crushed Clemson 52-3.

Land Speed Records

Times News Services

The rocket drag racer Pollution Packer, driven by Dave Anderson of Minneapolis, set 12 land-speed records Saturday and Sunday on the Bonneville Salt Flats in western Utah.

Anderson, 34, drove to international and U.S. records in the standing quarter-mile, standing 500 metres and standing kilometre. He broke records in national and international unlimited category and set the first records ever in the national and international rocket-powered car class.

The hydrogen peroxide-powered car had an average speed of 158.842 miles an hour in an elapsed time of 5.509 seconds for the standing quarter-mile.

The time and speed were averaged from two runs from a standing start, once in each direction, as required for international records.

Not as fortunate was Swedish driver Arnold Sundquist, who suffered a cut leg after his jet-powered car crashed at 200 miles an hour Sunday while attempting a world speed record at York, England.

His car, a 25,000-horsepower Starfighter, snaked and veered sharply, demolished a barrier and sped across a field. Sundquist released his braking parachute as the vehicle shot into the field and it stopped, badly damaged, after a quarter of a mile.

Victoria Intermediate Hockey League
TONITE — 8:15 p.m.
Memorial Arena
INGRAHAM HOTEL
vs.
STOCKERS
Adults $1.00, Students 75c
Accompanied Children Under 14 Free

BASEBALL SCOREBOARD

NATIONAL LEAGUE

Eastern Division

	W	L	Pct	GBL
Pittsburgh	95	59	.621	—
Chicago	84	68	.553	10½
New York	79	72	.523	15
St. Louis	74	80	.481	21½
Montreal	69	82	.457	25
Philadelphia	57	96	.373	38

Western Division

	W	L	Pct	GBL
Cincinnati	93	59	.612	—
Houston	84	67	.556	8½
Los Angeles	83	70	.542	10½
Atlanta	70	82	.461	23
San Francisco	67	86	.438	26½
San Diego	58	93	.384	34½

New York 304 000 000—7 8 0
Pittsburgh 000 002 100—3 11 1
Koosman 11-12 and Sudakis; Blass 19-18, Miller (1), Walker (4), Giusti (6) and Sangolllen. Home runs: New York — Martinez (1st); Pittsburgh — Robertson (12th).

Los Angeles 000 000 000—0 2 1
Cincinnati 000 000 01x—1 3 0
Rau 2-2 and Yeager; Ferguson (8); Gullet 9-10, Carroll (9) and Bench, Plummer (9).

St. Louis 000 000 000—0 8 0
Chicago 000 101 01x—3 6 0
Bibby 1-3, Hudson (8) and Jutze; Pappas 17-7, Decker (6), Aker (8) and Rudolph. Home run: Chicago—Williams (37th).

Philadelphia 012 100 020— 6 13 3
Montreal 180 010 00x—10 10 1
Reynolds 2-15, Champion (2), Terlecki (4), Wilson (6), Salma (8) and Boone; McAnally 6-15, Walker (6) and Boccabella. Home runs: Philadelphia — Luzinski (16th); Montreal — Bailey (16th), Singleton (14th).

Houston 000 100 000—1 7 1
San Diego 100 010 01x—3 6 0
Wilson 13-10 and Howard; Arlin 10-21, and Goddard. Home runs: Houston — Watson (16th); San Diego — Stahl (7th).

Atlanta 000 000 020—2 5 1
San Francisco 200 120 01x—6 9 0
Stone 6-11, Kelley (5), Jester (8), Upshaw (8) and Casanova, Didier (8); McDowell 10-8, Sosa (8) and Rader. Home runs: San Francisco — Matthews (4th).

SATURDAY

Philadelphia 3-4, Montreal 0-8.
Los Angeles 4, Cincinnati 2.
Pittsburgh 5, New York 0.
St. Louis 2, Chicago 1.
San Francisco 3, Atlanta 1.
Houston 6, San Diego 5.

AMERICAN LEAGUE

Eastern Division

	W	L	Pct	GBL
Boston	84	68	.553	—
Detroit	84	69	.549	½
Baltimore	79	73	.520	5
New York	79	73	.520	5
Cleveland	71	83	.461	14
Milwaukee	62	91	.405	22½

Western Division

	W	L	Pct	GBL
Oakland	92	61	.601	—
Chicago	85	66	.563	6
Minnesota	76	75	.503	15
Kansas City	75	77	.493	16½
California	74	79	.484	18
Texas	53	99	.349	38½

Cleveland 000 010 000 01—2 8 1
New York 000 100 000 00—1 4 1
Perry 24-16 and Fosse; Peterson 17-15 and Munson. Home run: Cleveland — Fosse (10th).

Second game:

Cleveland 200 002 000—4 11 0
New York 100 020 000—3 8 2
Dunning 6-4, Hilgendorf (7), Farmer (7) and Fosse; Gardner 8-5, McDaniel (7), Lyle (9) and Ellis. Home runs: Ne wYork — Murcer (31st), Blomberg (14th).

Milwaukee 000 000 001—1 5 0
Detroit 000 030 02x—5 6 0
Parsons 13-13, Colborn (6), Bell (7), Sanders (7) and Rodriguez; Hiller 1-2 and Sims. Home Runs: Detroit — A. Rodriguez (12th), McAuliffe (8th), Kaline (9th).

Minnesota 003 000 000—3 9 1
California 100 001 000—2 9 0
Blyleven 16-17, Granger (8) and Borgmann; Messersmith 8-11, Barber (8) and Torborg, Hiatt (8).

Boston 000 001 000—1 8 0
Baltimore 001 001 00x—2 6 0
McGlothlen 8-7, Lee (7) and Fisk; Cuellar 18-12 and Oates. Home runs: Baltimore — Grich (12th).

Oakland 000 000 112—4 10 0
Kansas City 100 000 001—2 6 2
Holtzman 19-11, Locker (8) and Tenace; Murphy 4-4, Dal Canton (9) and Taylor.

Chicago 000 000 000—0 3 2
Texas 100 000 00x—1 3 1
Wood 24-17 and Hernandez; Bosman 8-10 and Fahey.

SATURDAY

Detroit 13, Milwaukee 4.
Boston 3, Baltimore 1.
Chicago 5, Texas 3.
Oakland 10, Kansas City 5.
California 3, Minnesota 2.

Savard Hero in Tie With Czechs

By Canadian Press

PRAGUE (CP) — Serge Savard would never have been the Team Canada hero here Saturday had he given up on a broken ankle earlier in the month.

The lanky defenceman scored with four seconds remaining in the game to give Team Canada a 3-3 tie with the Chechoslovakian national team.

It was the second goal of the game for Savard but was originally credited to teammate J. P. Parise following a concerted series of swipes at the puck.

"Three of us, Bobby Clarke, Savard and me, all took a cut at it," Parise said in a postgame interview. "But so far as I'm concerned, it was Savard who got the good wood on it."

The Canadian team, playing without eight players who performed in the final game against Russia last Thursday, was hard-pressed for the tie.

CZECHS IN COMMAND

The Czechs took command after the first period and it wasn't until just before the final goal that the Team Canada players seemed to recover their poise in time for the late-game heroics that have seemed to become a pattern of their recent games.

Paul Henderson, who didn't dress for Saturday's game, did it twice at Moscow, scoring in the 58th minute for a 4-3 win Tuesday and in the final minute Thursday for a 6-5 Canadian victory. Team Canada took the series with Russia 4-3 with one game tied.

But Saturday was Savard's day, a day that might not have been had he followed up his desire earlier in the month to call it quits. The 26-year-old defenceman has played only 40 National Hockey League games in the last two years while recovering from two broken legs.

Then, with the Team Canada-Russia series tied up after a game in Winnipeg on Sept. 6, he suffered a broken ankle in a morning workout before the team departed for Vancouver.

"I thought I was through. After all, after twice breaking the other leg . . . But then I found I was able to start skating in Sweden and play in the second game in Moscow," Savard said Saturday.

"Now I'm optimistic again. I was playing in the four wins and the tie in the Russian series. So maybe that's a sign my luck has changed."

His first goal Saturday sent the Canadians away to a 2-0 first period lead in which the Czechs seemed to be overly awed by being on the same sheet of ice as the North American professionals. Pete Mahovlich counted the second Canadian goal with a blast from just inside the Czech blueline.

Then the Czechs, reigning world amateur champions, regrouped and came back with three straight goals by Bohuslav Stastny, Milan Kuzela and Jiri Kochta. The score credited to Kuzela also appeared to go in off Stastny's stick.

The game marked the only one on the tour in which three officials — a referee and two linesmen — were used, the system most familiar to NHL players. In the series with Russia and in two games against Sweden the international system of two referees was employed.

CANADA 3, CZECHOSLOVAKIA 3

FIRST PERIOD

1. Canada, Savard (P. Esposito, Park) 8:19.
2. Canada, P. Mahovlich 13:55.
Penalties — Awrey (Can) 7:12; Bubla (Czech) 8.09; Goldsworthy (Can) 9:26.
(Can) 9:26.

SECOND PERIOD

3. Czechoslovakia, Stastny 9:02.
4. Czechoslovakia, Stastny 18:24.
Penalties — Hull (Can) 3:58; Redmond (Can) 9:34; Tallon (Can) 13:43; Mikita (Can) and Jaroslav Holik (Czech) 16:57; Clarke (Can) (major) and Pospisil (Czech) 20:00.

THIRD PERIOD

5. Czechoslovakia, Kochta (Palecek) 2:28.
6. Canada, Parise (Clarke) 19:56.
Penalty — Hlinka (Czech) 4:42.
Attendance 14,200.

Worsley Sparkles; Stars Trip Kings

Gump Worsley struck a blow for the far side of the generation gap Saturday night at Memorial Arena.

The Minnesota North Stars' netminder held off Los Angles Kings for a 2-1 National Hockey League victory before 2,492 fans. At 43, Wonsley is the second oldest goalie in the NHL, only three months younger than Toronto veteran Jacques Plante.

Sunday in Vancouver the North Stars scraped their way to a 2-2 standoff with the Canucks. Gilles Gilbert tended goal in that one and turned in another standout performance by kicking aside 37 Vancouver shots.

Minnesota, with five wins, two ties and a loss for the best pre-season record in the NHL, fell behind in the first period as the Kings, last in the Western Division last season, showed considerable offensive punch.

Centre Ralph Backstrom put Los Angeles into a 1-0 lead on a rebound early in the game, but Minnesota winger Buster Harvey tied it late in the second on a goalmouth scramble.

That set the stage for the best goal of the night, Bob Nevin's winner midway through the final period.

Nevin sneaked behind Butch Goring at the corner of the Los Angeles crease to take a goalmouth pass from Danny Grant, completing a perfect three-way play which included Jude Drouin.

Kings' goalie Gary Edwards, who replaced Rogatien Vachon halfway through the game, was the victim. Vachon gave up the first goal and made 16 saves while Edwards yeilded the other two and stopped 18 shots. Worsley made 21 saves going the distance for the North Stars.

Los Angeles applied pressure in the third and appeared to have the game tied on Barry Long's point shot off the goalpost. The red light flashed but referee Malcolm Ashford, on top of the play, ruled no goal as Worsley smothered the rebound.

28 PENALTIES

Ashford refereed Sunday's game in Vancouver and called 28 penalties, including four majors and four game misconducts. Rrouin, Harvey and Dennis Hextall of the North Stars and Canucks' Bobby Schmautz were tossed from the contest.

In other NHL pre-season developments on the weekend, Atlanta Flames' Lucien Grenier broke his leg Saturday as his team dropped a 7-5 decision to California Golden Seals in Sherbrooke, Que. It isn't known how long Grenier, with the Kings last season, will be out of action.

Craig Ramsey and Hugh Harris each scored twice for Buffalo Sunday night to lead Sabres to a 5-3 victory over Philadelphia Flyers and raise their National Hockey League exhibition series record to 4-2-2.

In other games, Detroit Red Wings tied New York Rangers 2-2, and Chicago Black Hawks tripped Toronto Maple Leafs 4-1.

WEEKEND HOCKEY TRAIL

ALBERTA JUNIOR
Calgary 7, Drumheller 4.
The Pas 8, Lethbridge 5.
Red Deer 4, Edmonton 3.
B.C. JUNIOR
Kamloops 5, Nanaimo 4.
WCHL EXHIBITIONS
Regina 4, Edmonton 2.
Saskatoon 6, Brandon 1.
QUEBEC JUNIOR
Shawinigan 5, Montreal 3.
Quebec 7, Sherbrooke 2.
Trois-Rivieres 9, Sorel 4.
Cornwall 6, Drummondville 2.
ONTARIO JUNIOR
Ottawa 4, Sault Ste. Marie 3.
Toronto 6, Sudbury 1.
St. Catharines 3, London 1.
NHL EXHIBITIONS
Philadelphia 3, Buffalo 5.
Chicago 4, Toronto 1.
Minnesota 2, Vancouver 2.
New York 2, Detroit 2.
SATURDAY
ONTARIO JUNIOR
Toronto 7, Sault Ste. Marie 3.

ALBERTA JUNIOR
Red Deer 6, Calgary 4.
B.C. JUNIOR
Vernon 6, Kelowna 4.
Chilliwack 9, Kamloops 7.
Nanaimo 14, Bellingham 1.
WCHL EXHIBITIONS
Regina 2, Edmonton 0.
Vancouver 6, East Kootenay All-Stars 2.
Calgary 5, Medicine Hat 5.
Swift Current 4, Brandon 2.
EXHIBITION
San Diego (WHL) 3, Nelson (WIHL) 3.
NHL EXHIBITIONS
Minnesota 2, Los Angeles 1.
Boston 3, Montreal 2.
Philadelphia 1, Buffalo 0.
N.Y. Rangers 5, St. Louis 4.
Detroit 5, Toronto 3.
N.Y. Islanders 9, Pittsburgh 2.
Atlanta 5, California 7.
WHA EXHIBITIONS
Philadelphia 3, Ottawa 1.
Quebec 4, New England 5.

GUMP WORSLEY
. . . shining star

Blades Deal Sam Clegg To Cougars

Victoria Cougars, their exhibition schedule completed, have acquired a proven goaltender in time for the opening of the Western Canada Major Junior Hockey League season.

Cougars announced today that they have acquired colorful Sam Clegg from Saskatoon Blades.

A firebrand who never hesitates to "tap" rival forwards when they park too long around his crease, Clegg played only eight games with the Blades last year because of a knee injury. He was the B.C. Junior League's all-star goaltender when he played with Kamloops Rockets two seasons ago.

The need for a proven performer arose Friday when Cougars suspended first-string choice Ron Bourcier for a violation of curfew. Dan Rogers, a 15-year-old graduate of the Saanich minor system and who has been a sparkling surprise in pre-season workouts, is expected to be Cougars' alternate stopper.

Rogers, going the distance, turned in another strong performance Sunday at Fuller's Lake Arena as the Cougars dropped Chemainus Blues, the Vancouver Island League champions, 3-1. The victory gave Cougars a record of six wins and two setbacks in eight pre-season outings.

Doug Griff scored the lone Chemainus goal against Rogers while the Blues enjoyed a man advantage late in the third period.

Pete Lemon, Don Dzaldyk and Al McLaren scored goals for Cougars, who open their season Thursday night against the Bruins in New Westminster. Cougars launch their home schedule Saturday night by playing Calgary Centennials at Memorial Arena.

The Blades are obviously as happy with the goalies they have on hand after the Saskatoon club ran its exhibition winning streak to six games by pounding Brandon Wheat Kings 6-1 Sunday. John McIvor and Ken Arndt each scored two goals for Blades.

The powerful Regina Pats completed a two-game series sweep from Edmonton by tripping the Oil Kings 2-0 Saturday and 4-2 Sunday.

In Saturday games, Calgary eked out a 5-5 draw with Medicine Hat Tigers, Swift Current Broncos beat Brandon 4-2 and Vancouver Nats defeated the East Kootenay all-stars 6-2 at Kinmberley.

Beman Loves Iowa Climate

BETTENDORF, Iowa (AP) — Deane Beman has a love affair going with the state of Iowa.

"If they have a golf tournament in this state, you can count on me being there," Beman said Sunday after winning his second consecutive Quad Cities Open championship.

The victory, the fourth of his pro career, kept intact Beman's record of never losing in the state.

In addition to the Quad Cities titles, he also won the National amateur championship in Des Moines in 1963.

Beman, a 34-year-old former insurance executive, came from four strokes off the pace with a last round 67 for a 72-hole 279, five under par, to beat fast-closing rookie Tom Watson by one stroke.

Watson had a 66, five under par on the 6,501-yard Crow Valley Golf Club course.

Don Iverson finished with a 73 and was alone in third spot at 281, followed by Lanny Wadkins at 282 and Gibby Gilbert, Doug Olson, Bob Wynn and Grier Jones, who tied at 283.

Gary Bowerman of Toronto, the only one of four Canadians in the starting field Thursday to make the halfway cut, closed with a 72 and a 36-hole score of 292 worth $182.

279—Deane Beman ($20,000).
280—Tom Watson ($11,400).
281—Don Iverson ($7,100).
282—Lanny Wadkins ($4,700).
283—Bob Wynn, Grier Jones, Gibby Gilbert, Doug Olson ($3,463).
284—Jackie Cupit, Rod Curl ($2,600).
285—Dick Crawford, Dale Douglass ($2,200).
286—Forrest Fezler, Dow Finsterwald, Bob Smith, Dick Henderson ($1,750).
287—Rick Rhoads, Len Thompson, Bob Payne ($1,400).
288—Sam Adams, Bob Erickson, Butch Baird, Mike Wynn, Cesar Sanudo, Jack Lewis, Jim Grant, Labron Harris ($918).
292—Gary Bowerman, Toronto ($182).

Alberta Wins Hockey Final Against B.C.

EDMONTON — Shirley Haig pumped in three goals and Gaylene Barry added a pair Sunday as Alberta defeated the British Columbia second team 6-0 in the final of the University of Alberta invitational women's field hockey tournament.

Kathy Broderick added the other goal.

British Columbia II defeated the University of Alberta 8-1 while Alberta bounced Edmonton 11-0 in Satruday games.

Maxine Harris of Victoria and Vancouverites Jean Sparling and Joan Corcoran scored two goals each to lead the B.C. victory. Singles were added by Kelly Shepard of Victoria and Linda Westlund.

In another encounter Saurday, B.C. blanked the University of Saskatchewan 3-0 on goals by the Sparling-Corcoran-Harris trio.

Cougars Put End To 'Lomas' Streak

VANCOUVER — North Shore Cougars, paced by a strong and quick offence, wrote "finis" to a fantastic unbeaten streak by defeating Meralomas 25-22 in one of two schedule-ending B.C. Big Four Junior Football League games here Sunday.

Meralomas, who clinched the league title earlier this year, was one win away from a fifth straight unbeaten season going into Sunday's encounter.

Victory in the wide-open contest gave North Shore a 4-2-1 record this season — the same as Victoria Dolphins.

But Dolphins, which meet North Shore in the sudden-death semi-final starting at 1:30 p.m., Oct. 9 in Victoria's Royal Athletic Park, were awarded second place late last week after cancellation of a game between the two clubs on Sunday.

In the other game, Burnaby Spartans edged Vancouver Blue Bombers 8-6 to vault out of the cellar.

FINAL STANDINGS

	P	W	L	T	F	A	Pts
Meralomas	7	6	1	0	294	61	12
Victoria	7	4	2	1	153	120	9
N. Shore	7	4	2	1	139	98	9
Burnaby	6	1	5	0	45	165	2
Blue Bombers	7	1	6	0	44	232	2

Whitworth's Blazing 68 Tops Classic

PORTLAND (AP) — Kathy Whitworth, leading money-winner among U.S. professional women golfers, blasted a five-under-par 68 Sunday for a four-stroke victory in the $25,000 Portland Ladies Classic.

Miss Whitworth, winning her fifth tournament this year, picked up six birdies in the final round, winding up with a 54-hole total of 212, seven under par.

Miss Whitworth trailed by four strokes after the opening round but rallied for a 69 Saturday that put her only two strokes off the pace set by Judy Rankin of Midland, Tex.

Sandra Haynie, winner of three of the last four LPGA tournaments, birdied the 17th hole to finish the day at 70, giving her second place with a 216.

Korean Wins

IWAI, Japan (AP) — South Korean Hahn Chang-sang, overcoming a hip pain, shot a one-under-par 71 Sunday for a four-round total of 278, 10 under par, and won the 1972 Japan open golf tournament.

LO-COST AUTOMATIC TRANSMISSIONS
17 POINT FREE DIAGNOSIS
see LO-COST
1901 GOVERNMENT AT CHATHAM
385-4248

Hornets Widen Gap Atop Juvenile Loop

Saanich Hornets widened their lead in the Vancouver Island Juvenile Football League Sunday with a 22-0 victory over Cowichan Timbermen in Duncan.

The win was Hornets' fifth without a loss and left them four points ahead of Oak Bay.

The winners got touchdowns from Kerry Lacroix on a 15-yard run, Jeff Herold on a 30-yard pass from quarterback Lawrie Garrett, and Randy Kerr on a 55-yard gallop. Norm Baker converted all three and Garrett added a 40-yard single.

	P	W	L	T	F	A	Pts
Hornets	5	5	0	0	113	31	10
Oak Bay	5	2	1	2	84	57	6
James Bay	5	1	4	0	76	121	2
Cowichan	5	0	3	2	28	92	2

Next Game: Wednesday — James Bay vs. Cowichan, 7:30 p.m., Royal Athletic Park.

Canadian-Built Car Captures Formula Race

MOSPORT, Ont. (CP) — John Scratch of Stratford, Ont., made Canadian motor racing history Sunday when his all-Canadian car, a Ferret Mk. 3B, won a Formula Ford race.

Scratch took the chequered flag in his Canadian-designed-and-built racer when Brian Stewart of Pickering, Ont., who had led for 19 of the 20 laps, spun off the course on the second last turn.

Gary Magwood of Toronto also took advantage of Stewart's problems to finish second with the Pickering driver recovering for third place.

Connors Takes Pacific Classic

ALBANY, Calif. (AP) — Second-seeded Johnny Connors of Los Angeles overcame unseeded Roscoe Tanner of Lookout Mountain, Tenn., to post a 6-2, 7-6 victory in the Pacific Coast tennis classic Sunday.

MULLINS MARINE
YAMAHA
EASY, EASY TERMS
923 YATES STREET

Sudden-Death Sinks Clippers

By CANADIAN PRESS

A goal by Rich Shimski at the 10-second mark of sudden-death overtime gave Kamloops Rockets a 5-4 victory over Nanaimo Clippers Sunday in a British Columbia Junior Hockey League game at Nanaimo.

The winning goal came when Shimski's pass deflected into the net off the leg of a Nanaimo defenceman.

Mel Inger got two goals for Kamloops with the others coming from Rich Hodgson, Steve Tarmski and Shimski. Nanaimo scorers were Gordie Dumont, Rick Lapoint, Al Able and Lindsay Thomson.

In Saturday night action, Kamloops was dumped 9-7 by Chilliwack Bruins, Nanaimo scored a 14-1 victory over Bellingham Blazers and Vernon beat Kelowna Buckaroos 6-4.

Dumont scored the first three goals of the game to lead the Clippers Saturday. Dave Robinson scored the lone Bellingham goal. Carl Cureatz notched three for the winners, while Thomson and Brad Richardson added two apiece. Singles were scored by Able, John Jordan, Bob Jeffrey and Jim Atamaneko.

JUVENILE SOCCER RESULTS

Scores of matches played Sunday among teams in the Lower Island Juvenile Soccer Association:

Division I
Esquimalt London Boxing Club 2, Esquimalt Yarrows 0.
Public Service Legion 3, Evening Optimists 0.
Gordon Head ANAF 2, Peninsula Thistles 1.
Oak Bay United 0, Lakehill Kiwanis 3.
Boy's Club 19, Gorge 0.

Division II
Evening Optimists 1, View Royal ANAF 1.
Gorge 2, Mattews Heating 0.
Lakehill Kiwanis 6, Lakehill Panthers 0.
Lakehill Totems 0, Gordon Head Shell: 5.
Cadboro Bay Gyros 0, Glenwood Meats 5.

Division III "A"
Peninsula Cougars 7, Boy's Club 0.
Langford Legion 1, Lakehill Kiwanis 3.
Gordon Head Cosmos 0, Gorge 5.
Evening Optimists 6, View Royal Eagles 0.

Division III "B"
Cadboro Bay United 3, Lakehill Eagles 1.
Matthews Heating 3, Gorge Canadians 0.
Oak Bay Optimists 0, Gordon Head Machinists 1.

PUBLIC AUCTION
By Order of Small Business Administration
CO-OP LOG & TIMBER CO.
MORTON, WASHINGTON
Approximately 4 Miles North of Morton on Highway 7
TUESDAY
OCT. 3rd
11:00 A.M.
LOGGING EQUIPMENT — $150,000 EVALUATION
Partial List — MADILL SPAR, s/n 42013 on ME No. 42013 w/ MADILL YARDER No. 41162 Powered by GM Diesel No. 12VA3706. P&H LOGGING SPECIAL, Mod. 535, No. 20875 Powered by Cummins Diesel No. 433163. (NOTE: Sale of above items will be subject to immediate confirmation by S.B.A.) VEHICLES: (2) Chev Carryalls, '64 and '61; '61 Chev crew box. MISC. EQUIP.: Hobart 600 amp arc welder; Ship Air Compressor . . . plus INVENTORY of MISC. TOOLS, PARTS & EQUIPMENT! Inspection: Mon., Oct. 2nd, 9 am-3 pm.
FOR FREE DESCRIPTIVE BROCHURE CONTACT
THIRD GENERATION OF AUCTION SERVICE
TAUBER-ARONS CO.
Established 1892
5700 SIXTH AVENUE SOUTH • SEATTLE, WASHINGTON • (206) RO 3-8580

Get More Fun Out of Life
ESQUIMALT SPORTS CENTRE
LEARN To SKATE
Program
Starts WED., OCT. 4 — 1:30 p.m.
6 lessons for only $7.00. Includes 15 min. group lesson plus 1½ hrs. skating. Children only $4.00. Professional instructor.
LEARN To Play HOCKEY
Program
Starts MON., OCT. 16 — 1:00 p.m.
10 sessions of one hour for only $2.50. Supervised instruction on basic fundamentals of hockey. Professional instruction.
For further information please phone 386-3261
1151 Esquimalt Rd.
ESQUIMALT SPORTS CENTRE

SUPER FOOD! CAPITAL
50 WEST BURNSIDE
FREE DELIVERY
OPEN EVERY DAY
9 a.m. to 9 p.m.
Prices Effective
October 1, 2, 3, 4
Sun., Mon., Tues., Wed.
OPEN EVERY DAY 9 A.M. TO 9 P.M.
We Reserve the Right to Limit Quantities
BURNSHIRE PORK SAUSAGE lb. 69c
FRESH, WHOLE BOILING FOWL lb. 35c
GARDEN PURE APPLE JUICE 2 48-oz. Tins 69c
York, Unsweetened GRAPEFRUIT JUICE 48-oz. Tin 49c
CRISCO SHORTENING 3-lb. Tin 1.19
DUNCAN HINES CAKE MIX Plus Brownies 2 19-oz. Boxes 89c
AUNT JEMIMA PANCAKE and WAFFLE MIX 3-lb. 8-oz. Pkg. 59c
WEST 100% VEGETABLE OIL MARGARINE 1-lb. Print 5 for 1.00
ALCAN FOIL 25' x 18" Box 69c
HEINZ WHITE VINEGAR 128-oz. Jug 89c
FRESH CRANBERRIES 1-lb. Cello 29c
CALIFORNIA SWEET or YAM POTATOES 2 lbs. 29c

Regals Tie Columbus

Special to the Times

VANCOUVER — Victoria Regals bolstered their second-place margin in the tight B.C. Premier League race for playoff spots Sunday by gaining a 1-1 tie with runaway leader Vancouver Columbus.

It was the seventh successive match without a defeat for the Brian Hughes-coached Regals, making a spectacular bid for a runner-up finish after a dismal early-season slump.

The deadlock left Regals with 22 points with three games remaining in the schedule, 10 points behind Columbus. Croatia and Spartans are two points back of Victoria.

Top four teams make the playoffs with sudden-death semi-finals scheduled the final weekend in Victoria.

Top four teams make the

Regals' goal Sunday came 29 minutes into the first half and was credited to Peter Brett. It came after Jan Bentley took a corner kick for Victoria which Columbus netminder Bill Grant got his hands on.

But Brett dealt Grant a legal shoulder charge, staggering the goaltender, who stumbled into his net where he dropped the ball.

The Vancouver club tied it at 18 minutes of the second half on a goal by Victor Kodelja on a penalty kick from 22 yards.

The play started when Regal's Ash Valdal deflected a shot off a Columbus defender that appeared to bounce out for a corner kick. But because of some confusion between the football and soccer boundaries at Empire Stadium, the kick wasn't awarded and the ball instead was cleared to Grant in the Vancouver net.

Grant in turn passed downfield to Serge Zanatta who was fouled outside the penalty area to set up Kodelja's free kick.

Earlier in the half, Regal netminder Graham Lee made two sensational saves against Kodelja, one on a free kick and the other on a three-man break-in.

On Saturday at Vancouver, Vancouver Spartans turned back Richmond Ramparts 3-0 as goalie Robin Davies collected his fourth shutout of the campaign.

Earning a 1-0 lead in the first half on Lambereo Conforti's goal, Spartans wrapped it up in the final seven minutes with tallies by Adrian Webster and Mike Sails.

	P	W	L	T	F	A	Pts
Columbus	21	14	3	4	57	23	32
REGALS	21	8	7	6	30	24	22
Croatia	20	8	8	4	30	29	20
Spartans	20	8	8	4	33	38	20
Eintracht	20	7	10	3	38	48	17
Richmond	22	4	13	5	31	57	13

PETER BRETT
. . . scores for Regals

Castaways Rebound To Trim Cowichan

Castaways, who did the expected, and Oak Bay Wanderers, who performed an unexpected feat, are sharing first place today in the Victoria Rugby Union's first division.

Bouncing back from a 46-3 thumping at the hands of James Bay Athletic Association the previous weekend, Castaways charged into a 6-0 halftime lead at Duncan Sunday and cruised to a 15-4 victory over Cowichan.

With their second win in three starts, Castaways pulled even with the Wanderers, who made it two triumphs in two outings Saturday by upsetting the powerful JBAA squad in a 17-15 thriller at Macdonald Park.

Castaways managed only one try, by Dave Clarke, in their conquest of Cowichan but they got the kicking they needed to post a victory as Tom Browne booted a drop goal and accurate Cliff Yorath connected for two penalty goals and a conversion.

Mike Evans scored a try for Cowichan.

Getting a remarkably efficient performance from their forwards, particularly hooker Dave Docherty, Wanderers starved James Bay for the ball for the first 55 minutes. They grabbed a 7-0 lead before the intermission and stretched the margin to 17-0 before the Oarsmen started to get their share of the ball.

James Bay had enough of the leather in the closing minutes to almost wipe out the deficit and threaten to snatch a decision with a series of spectacular backfield dashes.

In the weekend's other first-division match, Rick Couch accounted for two penalty goals, two conversions and a try to lead UVic Norsemen to a 22-3 win over Saanich Velox.

★ ★ ★

FIRST DIVISION

CASTAWAYS (15) — Cliff Yorath two penalty goals, one conversion; Dave Clarke try, Tom Browne try; COWICHAN (4) — Mike Evans try.

Saturday

OAK BAY (17) — Ron Caton penalty goal and one conversion, Rick Williams try, Mike Antolin try, Rob Iverson try; JAMES BAY (13) — Al Foster penalty goal and one conversion, Tom Lippe try, Stu Barber try.

NORSEMEN (22) — Rick Couch try, two penalty goals and two conversions; Dennis Carson try, Steve Thompnon try; VELOX (3) — Dave Horton penalty goal.

	P	W	L	F	A	Pts
Oak Bay	2	2	0	45	13	4
Castaways	3	2	1	31	59	4
James Bay	2	1	1	59	20	2
Vikings	2	1	1	53	13	2
Norsemen	2	1	1	22	47	2
Velox	2	0	2	3	50	0
Cowichan	1	0	1	4	15	0

SECOND DIVISION

NANAIMO 24, SAANICH VELOX 4.

Saturday

CASTAWAYS (20) — Murray McAlpine two trys, Rick Warrington try, Tom Browne try, Drew McTaggert two conversions; COWICHAN (14) — Tom Browning two trys, Ray Lampwick try, Don Rust one conversion.

CFB (27) — Bruce Baxter two trys, two conversions and one penalty goal, Stan Jacobson two trys, Rick Williams try; SAXONS (4) — Mark Godsmirk try.

JAMES BAY (20) — Chuck Shergold two trys, Dave Sutherland one try and two conversions, Danny McLaren try; OAK BAY (14) — John Morley try, Ken Foote try, Vince Callender two penalty goals.

THIR DDIVISION

JAMES BAY (44) — Rick Foster two trys, Ron McInnis two trys, Bob Overgaard two trys, Tom O'Connor try, Ross Dawson try, Chuck Shergold try, Barry Robbins, four conversions; OAK BAY (6) — Dave Newton try, Chris Daniels conversion.

CASTAWAS 28, COWICHAN 0.

Blues Capture Title; Get New Challenge

TORONTO (CP) — New Westminster Blues of the Pacific Coast Soccer League captured the Canadian amateur soccer championship Sunday with 3-0 victory over Toronto San Fili of the Toronto and District Premier League.

A crowd of over 5,000 watched the Blues jump to a 2-0 lead in the first half and then coast to victory.

Metro Gerela, Danny Lomas and Doug Wilson scored for the winners.

The Blues have been challenged by Toronto Croatia, the National Soccer League champions, to play for the open championship, but details of the match have yet to be completed. Croatia is a semi-professional team.

Vikings Share Second As Wilson Fires Three

Alex Wilson fired three goals to lead University of Victoria Vikings into a second-place tie in the Vancouver Island Soccer League Sunday.

UVic trimmed last-place Courtenay 6-1 in Courtenay. In the only other action Sunday, Nanaimo blanked Lusitanos 2-0 at Heywood Avenue Park.

Oak Bay edged Cosmopolitan Royals 1-0 Saturday at Royal Athletic Park to move into undisputed possession of first place in the six-team league.

Other Viking marksmen Sunday were Brian Barraclough, Pete Mason and Vic Escude.

Bill Windecker and Ken Maughams counted for Nanaimo in its win against Lusitanos.

Oak Bay got the game's only goal Saturday on a header by Peter Wheaton.

Victoria West and London Boxing Club, meanwhile, remained deadlocked for first place in the first division of the Victoria District League Sunday.

London Boxing got two goals from Ted Readding and another from John Lear to edge Cosmopolitan Royals 3-2 at Blanshard Field. The winners had to play shorthanded after the 15-minute mark when George Pakos was sent off for some uncomplimentary remarks to the referee. The winners were ahead 1-0 at the time but took a 3-0 lead and held on.

ISLAND LEAGUE

	P	W	L	T	F	A	Pts
Oak Bay	3	3	0	0	10	4	6
Royals	3	2	1	0	11	3	4
UVic	3	2	1	0	11	6	4
Lusitanos	3	1	2	0	5	8	2
Courtenay	3	0	3	0	4	18	0

UVIC (6)—Alex Nelson 3, Brian Barraclough, Pete Mason, Vic Escude; COURTENAY (1).

NANAIMO (2)—Bill Windecker, Ken Maughans; LUSITANOS (0).

DISTRICT DIVISION 1

	P	W	L	T	F	A	Pts
Vic West	2	2	0	0	14	1	4
London Boxing	2	2	0	0	7	4	4
Oak Bay	2	1	1	0	6	5	2
Prospect Lake	2	1	1	0	6	8	2
Gorge	2	1	1	0	4	6	2
Longhorns	2	1	1	0	7	8	2
Royals	2	0	2	0	4	6	0
Norsemen	2	0	2	0	2	12	0

LONDON BOXING (3) — Ted Readding 2, John Lear; COSMOPOLITAN ROYALS (2) — Billy Smith Don Jones.

OAK BAY (4)—Barry Moens 2, Jim O'Connell, Franz Descombes; GORGE (1)—Danny Green.

VIC WEST (6)—Dave Graas 3, Ralph Anderson 2, George Paul; PROSPECT LAKE (0).

LONGHORNS (6) — Caes Vanderbuik 2, Don Rainer 2, Rick Cook, Graham Taylor; NORSEMEN (0).

DISTRICT DIVISION 2

	P	W	L	T	F	A	Pts
Saanich	2	2	0.	0	13	1	4
Vic West	2	1	0	1	7	1	3
Labatts	2	1	0	1	4	3	3
Castaways	2	1	1	0	3	3	2
London Boxing	2	1	1	0	3	5	2
Gorge	1	0	1	0	0	3	0
Duncan	1	0	1	0	1	8	0
Oak Bay	2	0	2	0	0	7	0

LONDON BOXING (3) — Dennis Begley, Flay Hall, Ron Armstrong; GORGE (0).

VIC WEST (6)—Russ McKee, Bob Bowles, Mike McManus, Doug Hill, Chris Foster, Butch Foster; OAK BAY (0).

SAANICH (8) — Curtis Olsen 5, Eric Olsen, Mike Gabriel, Chuck Sampson; DUNCAN (1).

LABATTS (3) — Rick Silvester, Rob Reece, Jerry Scheske; CASTAWAYS (2)—Earl John, Gavin Quiney.

DISTRICT DIVISION 3

KICKERS (3)—Mike Heyn, Ian Gros, Harry Jersey; WILLIAM HEAD (2) — Mike Knile, Brian George.

EAST SAANICH (2) — Barry Underwood, Murray Sampson; LONDON BOXING (1)—Tony Crowther.

PPCLI (5)—John Thomas 2, Rod Mole 2, Bob Laws; PROSPECT LAKE (5)—Barry Wilkins 2, Bob Ross, Mark Taasse, Rick Weyback.

LONGHORNS (5) — Len Hay 2, Vern Pratt, Dave Sorenson, Rick Cook; ROYAL ROADS (1).

FOOTBALL FIGURES

CANADIAN LEAGUE

Eastern Conference

	W	L	T	F	A	Pts
Hamilton	7	3	0	247	193	14
Ottawa	7	3	0	204	168	14
Montreal	3	6	0	178	242	6
Toronto	1	9	0	168	221	2

Western Conference

	W	L	T	F	A	Pts
Winnipeg	8	2	0	26	172	16
Edmonton	7	3	0	250	227	14
Sask.	6	5	0	215	17	12
Calgary	4	6	0	189	218	8
B.C.	2	8	0	146	255	4

Next games: Tuesday—Edmonton at Montreal, Winnipeg at British Columbia.

SASKATCHEWAN 14, CALGARY 31

Sask.		Calg.
13	First Downs	17
70	Yards Rushing	244
223	Yards Passing	252
264	Net Offence	296
12/28	Passes Att./Completed	5/14
0	Interceptions	3
6/25	Penalties/Yards	2/9
1/1	Fumbles/Lost	0/0
12/41.7	Punts/Average Yds.	13/37.5

HAMILTON 25, OTTAWA 20

Ham.		Ott.
16	First Downs	14
152	Yards Rushing	86
226	Yards Passing	196
11/19	Passes Att./Completed	15-31
3	Interceptions	1
1/5	Penalties/Yards	3/19
3/3	Fumbles/Lost	1/1
3/35	Punts/Average Yds.	5/43

EDMONTON 31, TORONTO 30

Edmonton		Toronto
15	First downs	29
124	Yards rushing	72
284	Yards passing	461
291	Net offence	481
21-11	Passes attempt-completed	38-27
2	Interceptions	2
3-28	Penalties-Yards	9-35
1-0	Fumbles-lost	4-3
9-37.4	Punts-average	6-48.6

NATIONAL LEAGUE

AMERICAN CONFERENCE

East Division

	W	L	T	F	A	Pts
Miami	3	0	0	70	37	1.000
New York Jets	2	1	0	105	84	.667
New England	2	1	0	52	74	.667
Baltimore	1	2	0	54	54	.333
Buffalo	1	2	0	51	78	.333

Central Division

	W	L	T	F	A	Pts
Cleveland	2	1	0	64	49	.667
Cincinnati	2	1	0	52	44	.667
Pittsburgh	2	1	0	69	62	.667
Houston	1	2	0	56	84	.333

West Division

	W	L	T	F	A	Pts
Kansas City	2	1	0	75	61	.667
Oakland	1	1	1	65	65	.500
San Diego	1	1	1	57	65	.500
Denver	1	2	0	58	99	.333

NATIONAL CONFERENCE

East Division

	W	L	T	F	A	Pts
Dallas	2	1	0	64	36	.667
Washington	2	1	0	71	55	.667
St. Louis	1	2	0	39	52	.333
N.Y. Giants	0	2	0	30	53	.000
Philadelphia	0	2	0	23	55	.000

CENTRAL DIVISION

	W	L	T	F	A	Pts
Detroit	2	1	0	78	74	.667
Green Bay	2	1	0	56	43	.667
Minnesota	1	2	0	69	50	.333
Chicago	0	2	1	58	88	.167

West Division

	W	L	T	F	A	Pts
San Francisco	2	1	0	52	74	.667
Atlanta	2	1	0	88	45	.667
Los Angeles	1	1	1	50	58	.500
New Orleans	0	3	0	33	91	.000

Cleveland 27, Cincinnati 6.
Houston 26, New York Jets 20.
San Diego 17, Oakland 17.
Green Bay 16, Dallas 13.
Detroit 38, Chicago 24.
Atlanta 31, Los Angeles 3.
San Francisco 37, New Orleans 2.
Miami 16, Minnesota 14.
Pittsburgh 25, St. Louis 19.
New England 24, Washington 23.
Kansas City 45, Denver 24.

EASTERN COLLEGIATE

Toronto 46, Queen's 18.
Ottawa 30, Carleton 0.
Windsor 26, Waterloo Lutheran 11.
Waterloo 9, McMaster 7.

WESTERN COLLEGIATE

Calgary 31, Saskatoon 11.
Alberta 35, Manitoba 16.

MANITOBA-SASK. JUNIOR

Regina Rams 42, Winnipeg Rods
Saskatoon 17, Wpg. Hawkeyes 7.

ONTARIO SENIOR

London 36, Buffalo 6.

ALBERTA JUNIOR

Calgary 9 Edmonton 6 (first game in best-of-three final).

U.S. COLLEGIATE

Washington 31, Illinois 11.
Utah State 21, Colorado State 0.
Wyoming 45, Arizona State 43.
Mississippi 13, South. Miss. 9.
Missouri 34, California 27.
William and Mary 31, Citadel 12.
Duke 37, Virginia 13.
Columbia 44, Fordham 14.
Cornell 37, Colgate 7.
Notre Dame 35, Purdue 17.
Iowa State 31, New Mexico 0.
Nebraska 49, Minnesota 0.
Oklahoma State 31, Colorado 6.
Michigan 41, Tulane 7.
Georgia Tech 34, Rice 36.
Auburn 10, Tennessee 6.
Navy 21, Boston College 14.
Princeton 7, Rutgers 6.
Ohio State 29, North Caroline 14.
Georgia 28, N. Carolina State 22.
Indiana 35, Kentucky 34.
Virginia Polytechnic 13, SMV 10.
Massachusetts 28, Harvard 19.
Penn State 14, Iowa 10.
USC 51, Michgan State 26.
Oregon S. 29, Brigham Young 3.
Alabama 48, Vanderbilt 21.
Louisiana State 23 Wisconsin 7.
Temple 15, Holy Cross 7.

...PSSST!!

There is only one other car that has won nearly as many "Car of the Year" awards at the FIAT 128. That was in 1967 and wouldn't you know it, it was the FIAT 124 SEDAN!

Brian Holley
FIAT

DONALD
MUNRO
CONSERVATIVE
ESQUIMALT - SAANICH

He stands for:

- An extensive marine services program including strict control over all shipping in Canadian waters, mandatory pollution control equipment on all major vessels, an increased role for the Canadian Coast Guard and a revived merchant marine to carry our products to the world.
- An end to the disastrous experiments in penal reform perpetrated by the Trudeau regime, a return to capital punishment, and re-establishment of protection from the criminal minority that law-abiding society requires and deserves.
- Recognition that the right to work is basic. Implementation of job-creating economic programmes providing incentives to secondary world markets for Canadian manufacturing.

PC Vote MUNRO—Vote for CANADA

Inserted by Esquimalt-Saanich Progressive Conservative Association

PLIMLEY
YOUR ★ SMALL CAR TIRE
HEADQUARTERS
with
Firestone

PLIMLEY PRE-WINTER SPECIALS
MINI SNOW TIRES

Firestone Town and Country
Nylon. Holed for stud application.
520x10. INSTALLED. SPECIAL $17.85
550x12. INSTALLED. SPECIAL $18.95

Firestone 165 SR13
Town and Country Radial Snow Tires
Whitewalls. A must to go with your summer. Radial front tires.
INSTALLED $39.50

FIRESTONE BATTERIES
INSTALLED
From 15.88

775 x 14
New Champion 4-Ply Nylon Blackwalls. Backed by Firestone's No-Gimmick Guarantee.
INSTALLED $14.95

550 x 12
Firestone Strato Streak Belted Nylon. INSTALLED $20.50

★ Full credit facilities available
★ Small tire specialists
★ No hidden extras for mounting and shipping

PLIMLEY SINCE 1893
1010 YATES ST. 382-9121
★ We don't sell large truck tires.

Squash Champ Uses Error To Keep Title

Former Philadelphia star John Frazier made it as close as the line painted on the wall Sunday before his error allowed Vancouver's George Morfitt to snatch his second successive "A" class title in the annual Victoria invitational squash racquets tournament.

Playing at the Racquet Club of Victoria, Frazier, now a Seattle resident, barely fell short in a last-ditch rally before losing the exciting final to the defending champion.

The fifth and deciding game of the battle that had produced some brilliant shotmaking went into over-points with the figure set at 18.

Morfitt forged into a 17-14 lead when Frazier made his final challenge, moving into a 17-17 deadlock and then losing it all, at 18-17, when he missed a seemingly-routine shot.

Two 15-year-olds from Vancouver also staged a five-game struggle as they settled the "B" class final. Pat Richardson came out on top 3-2 against Mike Desaulniers, who had upset top-seeded John Hungerford in the semi-finals.

Victoria's Doug Hawkes survived an over-points struggle in the decideing game, winning it 18-16 as he topped Seattle rival Elliot Walters 3-2 in a gruelling battle for the "B" veterans' crown.

One other final went the limit, with Vancouver's Chris Richardson collecting the junior championship as he outlasted Victoria opponent Bill Myles 3-2.

Former Pacific Coast champion Nora Fenswich of Victoria captured the women's final with a 3-0 triumph over Seattle's Judy Frazier.

In an all-Seattle duel for the men's "C" class crown, Andrew Hunt downed Chris Burrows 3-1 and Dale Patterson of Belingham finished on top in "C" class with a 3-0 win over Victoria's Richard Hawkes.

Hailwood Clinches Car Title

HOCKENHEIM (AP) — Mike Hailwood of Britain clinched the 1972 Formula II European auto racing championship Sunday when he finished second to Australia's Tim Schenken on West Germany's Hockenheimring race track.

Schenken drove his Brabham over the finish line far ahead of his competitors after one hour, seven minutes, 23.4 seconds. Hailwood was second in a Surtees in 1:07:40.6.

Puck Vikings Find Winning Formula

University of Victoria Vikings, coming off a disastrous season in the Canada West Athletic Association hockey league, scored a pair of early goals Sunday and made them stand up for a 5-3 victory in opening action in the Victoria Intermediate League at Juan de Fuca Arena.

Vikings' victims were Ingraham Buckaroos.

In the second half of Sunday's opening twin bill, Stockers North Americans edged James Bay Athletic Association, 2-1.

Vikings' games in the intermediate loop are exhibition only, but results count for the other three teams in the league. Saturday in Lake Cowichan, UVic dropped a 5-4 exhibition decision to Cowichan Lakers at Lake Cowichan.

Larry Hackman and George Walton each scored twice to pace Vikings Sunday while Scott Munro counted once. Ingraham scorers were John Vassos, Ben Weber and Ray Mounsey.

Stockers tested James Bay goalie Ron Toffee 32 times but only Laurie Huck and Ken Waet managed to beat him. Kelly Christianson scored for James Bay.

Saturday, Doug Hanna, Rick Boyd, Larry Myers, Rod Hunter and Neil Sanders scored for the Lakers, an intermediate club. Hackman, Don Gemmell, Sid Kaufman and Jack Richardson replied for UVic.

Next action in the Victoria Intermediate League is Thursday night when Stockers play UVic at George Pearkes Arena at 8:30 p.m.

Advertisement

For Your Health

Hearing Aids: Are They Worth It?

FREE unbiased book tells you what to expect

See what two professors from Northwestern University's Hearing Clinic have to say about hearing aids.

"Helpful Hearing Aid Hints" tells just what a hearing aid can—and cannot—do. It is 20 pages of straight facts, with no advertising and no sales talk for any hearing aid.

To get your copy—absolutely free and without obligation—write Dept. 2260, Beltone Electronics Corp., 4201 W. Victoria St., Chicago, Illinois 60646.

Put your money to work in Canada.

And earn up to 7.30%.

The 1972/73 Canada Savings Bonds are on sale in denominations ranging from $50 to $25,000. And they offer an average annual yield of 7.30% if held to maturity in 1984.

That's a highly competitive interest rate on your savings dollars. And you have the freedom to cash in your bonds anytime. You'll always get what you paid plus any interest due.

But if you do hold your Canada Savings Bonds until maturity, you will more than double your money. And you'll have security. Canada Savings Bonds are backed by the resources of our country.

If you'd like to put your money to work in Canada and for Canada, buy Canada Savings Bonds. Just drop into our office or telephone us. We'll be glad to help.

Mail to: Merrill Lynch, Royal Securities Limited
612 View Street, Victoria, B.C.

Merrill Lynch, Royal Securities: We're bullish on Canada.

Merrill Lynch, Royal Securities Limited. Calgary, Charlottetown, Edmonton, Halifax, Hamilton, Montreal, Ottawa, Quebec City, Regina, Saint John, St. John's, Toronto, Vancouver, Victoria, Winnipeg.

Can-Am King Finally Dethroned

MARK DONOHUE
. . . wins in Edmonton

EDMONTON (CP) — Mark Donohue, the 1972 Indianapolis 500 winner competing in his second Can-Am auto race since a serious accident in July, finally dethroned Denis Hulme of Team McLaren Sunday.

Hulme had won the four previous Can-Am races here and it looked as though the New Zealander was going for No. 5 Sunday before Donohue overhauled him on the 31st lap and went to win by 46 seconds. The winner's time for 80 laps around the 2.52-mile circuit was 1:50:26.901 for an average speed of 109.87 miles an hour.

Series leader George Follmer of Arcadia, Calif., Donohue's team-mate in the Roger Penske racing organization, was third; Carlos Pace of Sao Paulo, Brazil, was fourth, and David Hobbs of Upper Boddington, England, was fifth.

Only 13 of the 21 starters finished the gruelling race, seventh in the 1972 Can-Am series of nine races for Group 7 unlimited cars. The unofficial attendance was about 30,000, the highest for a race at International Speedway since the first Can-Am in 1968.

The rest of the top 10, in order, were Hulme's team-mate Peter Revson of New York in a second McLaren 20; Lothar Motschenbacher of Newport Beach, Calif., in a McLaren HD; Hans Wiedmer of Spietz, Switzerland, in a McLaren 8F; Tom Heyser of Highland, Md., in a Lola T260; and Charlie Kempt of Jackson, Miss., in a Lola T222.

Donohue, from Media, Pa., picked up about $17,000 for his victory, including $13,000 for winning, $2,500 for qualifying second and contingency awards from equipment makers.

First place was worth 20 points in Can-Am standings, but it left Donohue tied with Kemp in 10th place because it was only his second race since he crashed in practice at Atlanta July 1. He blew a tire at Donnybrooke Speedway in Minnesota two weeks ago.

Two Canadians, Dave Morris of Edmonton and John Cordts of Huntsville, Ont., retired on the 15th and 52nd lap respectively.

Morris was uninjured when he crashed at the end of the chicane and Cordts was forced out by mechanical trouble.

Donohue, who gained a lap on Follmer when the latter went into the pit on the 28th lap, said afterwards he thought his team-mate had won the race.

The Can-Am now goes to California for the last two races of the 1972 series. The first is at Laguna Seca Oct. 15, the second at Riverside Oct. 29.

Quebec Race

S.T PIE, Que. (CP) — Bill Brack of Toronto won the seventh race in the Player's Challenge Series for Formula B cars, at Sanair Raceway Sunday, covering the 100-mile course in one hour, nine minutes and 48 seconds.

Barry Fox of Edmonton, driving a Brabham, finished second 13 seconds behind Brack while Craig Hill of Mississauga, Ont., drove his Lotus to a third-place finish.

Leaders Keep Positions

There were no easy paths to victory Sunday as top clubs protected their positions in the Vancouver Island Bantam Football League.

Oak Bay Invaders extended their unbeaten march with their sixth straight triumph, but had to pull out all the stops in order to turn back the hard-hitting Saanich Chargers 21-18 at Royal Athletic Park.

Saanich Hornets remained four points behind front-running Invaders as they squeezed out a three-point decision over the determined Cowichan Chiefs in a spirited, cleanly-played game at Duncan.

Glen Davies and quarterback Chris Grew provided a potent one-two punch to spark the Hornets to a 20-17 win over the Chiefs.

Davies powered his way to two touchdowns after taking handoffs from Grew, who went over for another Hornet major on a keeper play. Kicking ace Ed Murray completed the Hornet scoring with a pair of conversions.

Starry Rick Kitagawa and Kim McCauley took care of the Cowichan scoring. Kitagawa went over for a pair of touchdowns and McCauley counted five points by kicking a field goal, single and conversion.

Invaders came from behind in the final two minutes of play to topple Chargers.

Tom Gardner scored the winning major but it was a towering, 60-yard punt by Rob Parris that put Oak Bay into scoring position after trailing 18-15. Grant Huggins and quarterback Fred Carlson scored Invaders' other touchdowns while Parris aded two converts and a single.

Scott Woodburn, Ron Jackson and Rich Jones counted touchdowns.

	P	W	L	Pts
OB Invaders	6	6	0	12
Saanich Hornets	6	4	2	8
Cowichan Chiefs	6	2	4	4
Saanich Chargers	6	2	4	4
Juan de Fuca Tigers	4	0	4	0

AIRCLUB INTERNATIONAL
Thanksgiving Weekend
For Members Only
For more information write 765 Hornby, Vancouver, B.C. 687-7667 — Zenith 2052

● Sales
● Service
● Rentals

Kent's
742 FORT
383-7104

RCA AccuColor

BRINGS TO VICTORIANS THE ALL NEW 1973
RCA
100% Solid State
COLOR TV

The Color TV that Looks After Itself Because It's
100% SOLID STATE

Features Galore Make This RCA Color The Best Buy Ever!

AccuCircuits
Small, cool and collected! 100% solid state circuits for added reliability.

Black Matrix Picture Tube
Thousands of tiny, radiant, computer-specified Rare Earth phosphor dots on a jet-black background provide dramatically brighter . . . more vivid color . . . sharper detail . . . greater contrast definition.

22" SCREEN

KENT'S Introductory Price $699 WITH FULL YEAR SERVICE

This Introductory Offer Good for 2 WEEKS ONLY

TO MAKE ROOM FOR MORE 1973 RCA COLOR TV'S
THE BALANCE OF OUR 1972 STOCK MUST GO—NOW!

THE MARK 11B
French Provincial
26" Giant Black Matrix Screen

Here's 3 Examples of the Outstanding Values Available.
Any of these 3 distinct designs 699.95

MANY MORE TERRIFIC VALUES

26" SCREEN

26" SCREEN
Exciting Spanish Style

WOULD YOU BELIEVE . . .
1972 MARK I GIANT 26" ACCUCOLOR SOLID STATE COLOR

Impressively styled in traditionally warm walnut veneer and selected hardwood solids, twin four-panel doors with exquisite Carpathian Elm inlay and stylish round knobs. Features the Mark I solid state modular accucolor chassis, Accutouch electronic channel tuning. Accumatic color control, RCA Acculcolor black matrix tube.

ONLY $995
Model CCC 967 Original Suggested List Price $1,300

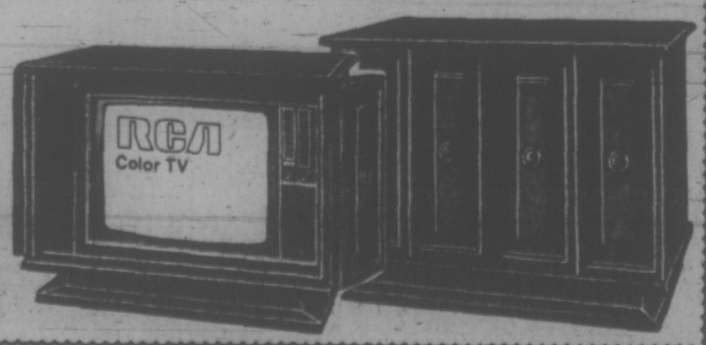

SHOP EARLY FOR THESE BARGAINS AS IN MANY CASES THERE IS ONLY ONE OF A KIND

Kent's
742 FORT ST.
383-7104
SALES — SERVICE
RENTALS
Park Free in the View St. Parkade. When shopping with us, use our rear entrance through to Fort Street.

If All the Goodies on Color TV Do Not Excite You—Perhaps Five Feet of Sleek Contemporary FM/AM/FM Stereo Combination Will.

See this superb RCA Stereo that has been designed to be seen and heard.

SPECIAL KENT'S $299

Feature Loaded: Solid State, too. Matched and balanced Speaker Sound System, 60 Watt Tuner/Amplifieh Chassis, 4-speed Automatic/Manual Changer with adjustable anti-skating control.

Key to the Mint Looks Year's Best

Times News Services

Key To The Mint pulled away from Riva Ridge in the stretch after duelling most of the way with the Kentucky Derby winner in the Belmont Park slop and won the $100,000-added Woodward Stakes Saturday.

Key To The Mint's stablemate, the tough three-year-old filly Summer Guest, finished second and Autobiography third as Riva Ridge faded to fourth. However, after a steward's inquiry Summer Guest was placed third for interference and Autobiography was moved to second.

Key To The Mint, owned by Paul Mellon and ridden by Braulio Baeza, took major steps toward the three-year-old championship and "horse-of-the-year" honors with the 1¼-length victory.

The victory for Key To The Mint was his seventh in 11 starts in 1972 and his fourth straight since he finished fourth in the Belmont Stakes, which was won by Riva Ridge.

At Vancouver, Frank Stronach's widely-travelled four-year-old Tico's Donna finally found the winner's circle in a stakes race as she won the $34,750 Export Stakes at Exhibition Park.

She came from far off the pace to wear down Mrs. Arthur Stollery's favored Lauries Dancer and captured the richest race in Canada for fillies and mares by two lengths.

W. C. Black's Fleet Ahead, who battled with Lauries Dancer most of the way, finished third in the 1⅛-mile race.

The victory was worth $22,275 and was Tico's Donna's first stakes victory. She had started at seven tracks in the past seven months.

STRIKE OUT WINS

At Lexington, Ky., Canadian-owned Strike Out raced to a straight heat victory in the $51,000 Tattersal trotting stakes.

Shared in ownership by Montrealers Bob and Conrad Shapiro and John Hayes of Beamsville, Ont., Strike Out thus boosted his season's earnings to just over $289,000.

DRAMATIC, five-foot curling putt for birdie on final hole at Las Vegas Sunday gave Tommy Bolt (above) unprecedented fifth U.S. national seniors Open Golf championship. Bolt finished with five-under-par 65 for 72-hole total of 274 to win $7,500 as he edged J. D. Taylor by one shot. Bolt and Taylor were tied starting final hole of tourney for professionals of 50 years or older.

QUEBEC CLICKS

TORONTO (CP) — Quebec won the Eastern Canada provincial youth soccer tournament Sunday with a 4-0 victory over Ontario.

RACE RESULTS

EXHIBITION PARK

First Race — $1,400 claiming, three- and four-year-olds, six and one-half furlongs.
Venvoy (J. Arnold) $5.20 $2.90 $2.60
In the Groove (Furlong) 3.00 2.50
Trusty Admiral (Cuthbertson) 3.90
Also ran: Flying Native, Jimmy McD, Mark Commander, Louie Louzer, Bunny's Sister, Hot en Tot, Forbidden Plateau. Time: 1:19 2-5.
Quinella paid: $8.40.

Second Race — $1,400 allowance, two-year-olds, six and one-half furlongs:
Cowichan Cavalier (McMahon) $11.00 $4.80 $3.40
Railway Charley (J. Arnold) 3.80 2.70
Winning Wonder J (Hocken) 2.70
Also ran: March In Line, Heer's Hope, Handsome Pirate, Prince Richard. Time: 1:19 2-5.

Third Race — $2,070 claiming, three-year-olds, one and one-sixteenth miles:
Spreelee (Brownell) $5.30 $3.10 $2.30
Paidi Buck (J. Arnold) 4.10 2.90
Flashy Form (Munoz) 3.00
Also ran: Ardent Runner, Jack to a King, Rishalee, Uncle, Bute Boy, Win a Shot. Time: 1:46 3-5.

Fourth Race — $1,400 claiming, three-year-olds and up, six and one-half furlongs:
Ocem (Cuthbertson) $5.30 $4.10 $2.70
Raider Boy (Furlong) 4.00 2.80
King of the Bushes (Wall) 3.30
Also ran: Pine Pass, Saucy Pixie, Yankee Fighter, Sea of Silver, Laurick, Marnees Gem. Time: 1:18 2-5.
Exacta paid: $21.70.

Fifth Race — $2,875 claiming, three-year-olds, two and one-sixteenth miles:
Two Deuces (Broomfield) $17.40 $6.70 $4.90
Bench Dweller (Smith) 4.20 3.80
Beauties Beau (McLeod) 8.70
Also ran: Torrid Tracy, Scratchy Apache, Fan Tail, Reuben Sandwich, Hypenion's Gain, Country Scandal. Time: 3:36.

Sixth Race — $1,400 claiming, three-year-olds, one and one-sixteenth miles:
Conak (Hocken) $8.70 $3.70 $3.20
Dicks Treasure (J. Arnold) 4.00 3.50
Snake Leader (Hamill) 3.40
Also ran: Matic Clown, Tis Sweet, Rince of Power, Vance's Girl, Horrity, Berrlatitn, Blessed Ster. Time: 1:48.
Exacta paid: $29.10.

Seventh Race — $2,070 claiming, three-year-olds, one and one-sixteenth miles:
Bronze Figure (Hamill) $8.40 $5.00 $3.40
Strike my Fancy (Furlong) 11.20 5.50
Matnum's Treasure (Wall) 3.50
Also ran: Miss Jay Note, Canadian Clipper, P Shooter, Solar Drive, Phil's Cousin. Time: 1:46 4-5.

Eighth Race — $2,875 handicap, three-year-olds and up, one and one-sixteenth miles:
Xplore (Furlong) $5.10 $3.30 $2.60
Al Patient (J. Arnold) 4.80 3.10
Brandy Magic (Cuthbertson) 3.00
Also ran: Blue Bonus, Dinosaur Ben, Cougar Lea, Riballer, Sootime. Time: 1:44 3-5.

Ninth Race — $30,000-added handicap, fillies and mares, three-years-old and up, one and one-eighth miles:
Tico's Donna (Cuthbertson) $10.90 $3.90 $3.60
Lauries Dancer (Platts) 2.80 2.70
Fleet Ahead (McAllister) 6.20
Also ran: Bonnie Briar Magic, Aviemore, Shesawillie, Run for Life, Timber Music, Sporting Flight. Time: 1:50.

Tenth Race — $1,400 claiming, three-year-olds and up, one and one-sixteenth miles:
Rapid Kalak (Barroby) $10.20 $4.00 $3.90
Nelly Schmidt (Brownell) 3.30 3.00
Sticky Thicket (Cuthbertson) 2.90
Also ran: Amber Pride, Satin's Kin, Island Son, Apologue, Handsome Chief, John O'Lea. Time: 1:53 4-5.
Quinella paid: $17.00.
Attendance 9,070.
Mutuel handle $598,457.

Gay's Surge Just Misses

TURNBERRY, Scotland (UPI) — New Zealand's lean and lanky left-hander Bob Charles, despite shooting a five-over par final round 76, squeezed out a one-stroke win Saturday in Europe's richest golf tournament, the $150,000 John Player Classic.

The 35-year-old Kiwi, who admitted to playing "poorly for the past year or so," collected $37,500 and credited Gary Player as being responsible for his victory.

Charles, whose 72-hole total of 285 for the 7,060 yards par-71 wind-swept links, left him clear of American Gay Brewer and England's Peter Oosterhuis, said:

"Gary convinced me that body building was the most essential part of the game and he encouraged me to do some training every evening."

Brewer, seven shots behind the third-round leader going into the final 18 holes, returned the day's best card of 70 to collect $15,625 along with Oosterhuis who had a final 75.

One shot further behind on 287 was Tony Jacklin after a 75 that earned him $10,000. Two more British Ryder cuppers followed on 290. Harry Bannerman shot 76 and Peter Townsend 80 to collect $6,875 apiece.

Arnold Palmer shot a very creditable 74 and Doug Sanders a 75 to tie on 291. Tommy Aaron had a 77 for 294. Billy Casper 77 for 296 and Bobby Mitchell a 75 for 299.

European Champ

INSTANBUL (AP) — Cemal Kamaci of Turkey won the European junior welterweight boxing crown from France's Roger Zami with a 15-round decision before 22,000 fans Sunday night.

MULLINS MARINE
10-SPEEDS
$79.95 UP
935 YATES STREET

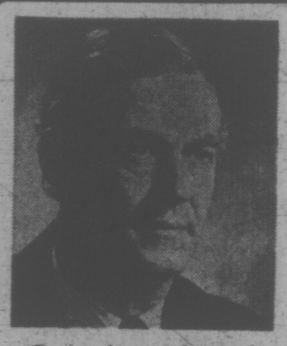

DAVID GROOS -- HOWARD HUGHES?

During the next few weeks I will be speaking directly to you through this column. With over 90,000 people in the Victoria riding it would be impossible for me to have met or to have written to everyone. I would like to hear from you. Those of you who have needed help in the past know that I have worked for you.

I have been billed in some circles as Victoria's Howard Hughes. Remembering the 3,000 miles that separate Victoria from Ottawa I am naturally not the easiest person to get hold of, but I use that pleasant group at the telephone answering service here and we manage to keep the post office busy. I have called Victoria home for more than fifty of my fifty four years. I went to school here (various secondary schools and Oak Bay high), I joined the navy from here, I spent most of WWII on North Atlantic convoy duty (over to England for the 1940 evacuation and back for the invasion) and I retired from here in 1961. My largest command was the cruiser "Ontario" based on Esquimalt.

Since entering parliament in 1963 I have kept my home in Victoria but I made one mistake a couple of years ago and took my wife to Ottawa for the winter. Never again. We had a 174 inches of snow and it made us appreciate rain.

My wife is from Esquimalt. We have four children, (two Victorians, one Haligonian, and one Ottawan). I like fishing and people and when I can get the peanut butter off the typewriter keys I write my own stuff.

I think I know the problems of Victoria and the problems Victorians face. Because of my background I am reasonably well informed about marine and defense matters.

But most important, I believe I can bring the needs of the people of Victoria to Ottawa because Victoria is where my roots are and where they will stay.

Campaign Headquarters, 660 Fort Street - 385-1347

Re-elect David Groos — Liberal. Experience Where It Counts. Inserted by the Victoria Liberal Campaign Committee

SHELL SUPER GIFTS

Elegant stemware for festive occasions. Sturdy, smart glassware for family use. A handy toolkit. Lovely thick towels and other desirable items. Your choice of gift* is waiting for you...at your participating Shell dealer's.

*Actual items may vary slightly from those shown.

Here's how to get your Shell Super Gifts:

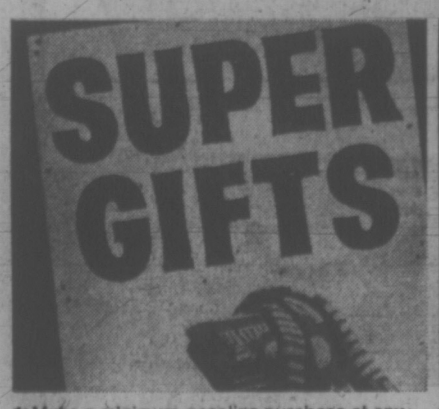

1. Make a minimum gasoline purchase at any Shell Station with this sign.

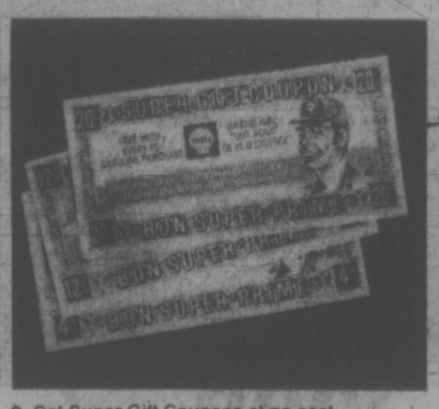

2. Get Super Gift Coupons at no cost.

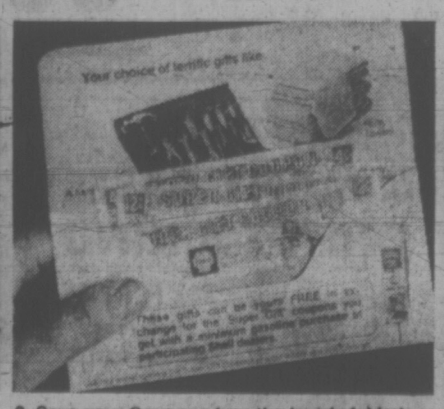

3. Save your Coupons (use the handy folder) to trade for Super Gifts!

Shell

Shell Canada Limited.

Often Copied Never Equalled
The Original Discount Store
We Reserve the Right to Limit Quantities

THESE PRICES BELOW WHOLESALE at WAREHOUSE FOOD STORES
3475 QUADRA
Formerly Oakcrest
47 SONGHEES ROAD

Prices Effective Mon., Tues., and Wed.
OPEN EVERY NIGHT 'TIL 9 p.m.

FRESH GROUND BEEF lb. 59¢
NO. 1 SUPER 7s MAPLE LEAF WIENERS lb. 49¢
PURITY FLOUR 20-lb. BAG 97¢
With $10 Order or Over
WHEAT PUFFS 3 10-PT. BAGS 39¢
EGGS LOCAL MED. FARM-FRESH GRADE A Limit 2½ Doz. DOZ. 49¢
JELL-O Jelly Powder 3 Pkgs. 29¢
PARKAY MARGARINE 3 lbs. 89¢
BONUS Whole Cooked CHICKEN 3¼-lb. tin 98¢
FRESH NO. 1 LOCAL CABBAGE CRISP AND GREEN Lb. 7¢
NO. 1 LOCAL FRESH DUG Potatoes 10 lbs. 39¢

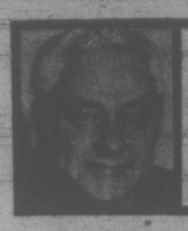

jack scott

Some Final Opinions On the School System

This will be a mail day, closing the subject of the good and the bad in the school system, and beginning with three women readers who are demanding and getting an apology.

"We, the parents of children attending Colwood Elementary School are in firm agreement that you print an apology addressed to those concerned, in your article headed 'Schools Without Tears — The Biggest Job Ahead'," writes Mrs. M. Crowe, Mrs. Patricia Heaslip and Mrs. Patricia Andrews.

"You even have the majority of children at this school up in arms to think you would refer to Cowood School in that light. If you could see these children at any affair you would be able to see the enthusiasm they have for their school. Why print names? This could apply to any school if you were to single out three such children."

The column in question was a critique of educational methods generally, was not meant to single out Colwood Elementary and, if it appeared that way, I apologize. As for the three young students I pick up most mornings, their names were changed to protect the innocent.

★ ★ ★

J. M. Barnes writes from Campbell River:

"Your argument that dull methods of teaching and the need to pass exams may discriminate against young people with imagination might have been illustrated by a classic case here of just that. Our community produced the best young writer in Canada last year, winner of the Canadian National Exhibition's writing contest, named Jan-Paul Berquist. Jan-Paul failed Grade 12."

A reader sends a clipping of a newspaper report of a speech by Bernard Gillie, principal of Willows School, which has this paragraph:

"Teachers today realize that a long period of unreality through which the student passes will have a decided effect on the youth's well-being upon his leaving school. In the past, the speaker continued, there was a general theory in classrooms that "if Johnnie didn't like any particular study then it was good, but if he did like it there must be something wrong.' That theory is being wiped out in British Columbia, the speaker concluded."

My correspondent concludes, "Mr. Gillie gave that opinion to the Victoria Lions Club 22 long years ago. So what else is new?"

★ ★ ★

Garry Kolodinsky, a teacher of English, disagrees entirely with the view that the imaginative student is penalized by the system:

"One of my colleagues, writing to you, chafes that 'a boy or girl with imagination, the true student, is victimized by school.' This is hogwash. I feel sorry for any colleague who really has this negative attitude. I have always and will always, in the company of other competent teachers, continue to be thrilled every time I discover another display of true imagination.

"As a teacher of English I will do my best to foster, encourage and applaud imagination. I may be hindered from giving the students all they deserve, but at least I try, Mr. Scott, I try. Let's hear no more nonsense about killing imagination.

"On the other hand, I will not exalt imagination to the status of a god. I have seen too many examples of so-called creative English which exalted some fanciful idea at the expense of incompetent spelling and punctuation and broken syntax — in short, horrendous English.

"Useful imagination is always grounded in basic competence in mechanical skills which must be acquired through disciplined study either in a personal or a classroom (collective) situation.

"There is necessarily an element of 'putting the nose to the grindstone' here because there are precious few people who will voluntarily study such material on their own.

"One more thing. I have generally found that those students who show the most imagination are also the most able. I have met many ex-students years later and have generally found that the able and imaginative ones have done well in life. While it may be true that a number of students with ability may be 'turned off' by the bad features of the system, I would insist that the great majority of non-achievers are hindered by genetic, environmental or personal factors. Nothing short of genetic engineering and attainment of perfection in the home will provide ultimate remedies."

Another teacher, at the J. H. Boyd Primary School in Lake Cowichan, add this:

"Your recent articles seem to imply that teaching methods have not changed, or not much, and not for the better. I think you over-generalize. I think it's not fair to suggest that all, or most, pupils are bored, turned off, stultified or find school a prison and the curriculum irrelevant — though I agree that in too many instances that is indeed the case.

"I would, however, point out to you that there are school districts and schools in which principals and teachers are endeavoring (and succeeding) to provide a rich and relevant learning experience. There is room for innovation, experiment and deviation from the set pattern.

"I take the view that the Department of Education's Curriculum and Program of Studies Guide is just that — a 'guide' — and I haven't been reprimanded or fired for it yet! It's up to the administrators to permit and encourage a varied interpretation and up to teachers to make use of the infinite opportunities to present their material in imaginative and stimulating ways. I agree that not enough administrators encourage this and not enough teachers take advantage of the opportunities when offered."

★ ★ ★

Finally, a note from the principal of a Victoria school, also requesting anonymity, in which he makes this point:

"I am more in agreement than disagreement with your views, but you miss the central point. The system of education remains based on discipline beacuse that's the way the parents had it and that's the way they want it. I see no way of re-educating parents, but until and unless this is done they will oppose all innovation."

FALL FROLICS replace lazy days on the beaches as fog-shrouded mornings and falling leaves herald another season. Along the leaf-carpeted reaches of the Gorge, Noreen Storry, Cindy LeBoutillier and Debbie Storry indulge in their own brand of calisthenics. (John McKay photo.)

FOG UPSETS TRANSPORT

Fog blanketed Vancouver Island today, snuffing out air travel, upsetting ferry services and slowing bus travel.

Both Air Canada and Pacific Western cancelled morning flights out of Victoria International Airport.

Victoria Flying Services' planes operating out of the airport and the Inner Harbor were also grounded and were unable to fly out of Vancouver.

Sea planes belonging to Air West were fogbound at the Inner Harbor and at Vancouver.

Vancouver Island Coach Lines' run from Nanaimo to Victoria was late due to the bus having to feel its way down the island.

The B.C. Ferries' run between Mill Bay and Brentwood Bay was abandoned because of the pea-souper. The ferry Mv. Mill Bay doesn't have radar.

Chief weather officer Allan McQuarrie attributed the length of the fog siege to the lack of wind.

This situation should change Tuesday.

Victoria Times

MONDAY, OCT. 2, 1972 15

SECOND SECTION

Sandringham Owner Balks At King Call

Sandringham Private Hospital owner R. J. Shepherd of Vancouver has rejected a summons from Labor Minister William King to come to Victoria to discuss the two-year-old hospital strike.

"I will not go to Victoria," Shepherd said.

"I am prepared to meet with Mr. King in Vancouver but I won't go over there. I haven't got the time."

In reply, Labor Minister King today said he is "disappointed" by Shepherd's decision.

"Because the hospital is in Victoria, I feel it is only reasonable that the talks should be held here.

"This is a long-standing dispute and I thought Mr. Shepherd would be eager to bring industrial peace back to his hospital in Victoria," King said.

King said he would carefully consider the alternatives before deciding whether to go to Vancouver or to insist Shepherd must come to Victoria.

On Friday, King sent a letter to Shepherd saying he was not happy with the way the hospital has refused to bargain collectively with the Canadian Union of Public Employees, certified representatives of the employees.

Twenty-eight women employees are on strike.

"Maybe Mr. King is unhappy," Shepherd said. "Let him be unhappy. I'm unhappy, too. I'm unhappy that we are not making any money."

'Lack of Responsibility'

Shepherd said he talked with King a week ago and offered to open talks with him in Vancouver. Shepherd said the offer is still open to hold talks somewhere in Vancouver on a mutually-agreeable date this week.

"I am not refusing to talk to him but it is unreasonable to insist I go to Victoria. I am prepared to meet him in Vancouver," Shepherd said.

"He is speaking with forked tongue when he says I have not been responsive to his request for a meeting. I told him I would meet him in Vancouver."

Shepherd said he has found the new labor minister to be no improvement over the Social Credit one, James Chabot.

"These labor ministers are all alike. They are all politicians."

Shepherd said he had not yet received King's letter but had read its contents in the press.

The letter said in part: "I have outlined in some detail the extensive efforts that have been made to negotiate a collective agreement with your company by the trade union which is legally certified to represent your employees because I am deeply concerned about your apparent lack of responsibility."

The 28 women, mostly nurses' aides went on strike after making an unsuccessful attempt to establish a first contract with the hospital owners.

The women want a wage scale ranging from $1.50 per hour to $2 per hour plus job security and fringe benefits.

Regular picketing was carried out at the hospital at 1650 Fort Street for the first year of the strike but has been sporadic during the second year.

Many of the strikers have found temporary employment elsewhere but are prepared to go back to work at the hospital if a contract is negotiated.

Youth Hostel Program Goes 'Without a Hitch'

Hugh Wade, co-ordinator of the 21 federal youth hostels in British Columbia, said today that in spite of a new 50-cent overnight charge the hostels had worked to capacity and the whole program had gone off without a hitch.

"The more smoothly and quietly the program runs, the more successful we consider it to have been," Wade said.

The program's second annual summer of operation officially ended Saturday and cost B.C. taxpayers about $200,000.

"Victoria Cool-Aid housed more than 150 travellers at peak periods," Wade said. "The fact that many residents are not aware of its existence is a token of the kind of job it does. Imagine all those kids out on the streets, panhandling, looking for welfare."

Hostels in Nanaimo (space for 60) and Port Alberni (space for 30) were busy all summer. A new hostel in Courtenay "took a while to get off the ground," Wade said.

He said one of the most successful hostels in B.C. was at Hope, where travellers were put up for the night in dugouts and tents.

"It was highly primitive but the kids seemed to laugh all day and have a terrific time. It was a spontaneous project by a group of people who just wanted to do something."

Wade said about one-fifth of single hostel patrons were women. More than 60 per cent of travellers paid the 50-cent fee. Others who claimed to be broke were admitted free.

"The hysteria about transient youth of three years ago is still below the surface," Wade said. "It's latent. All it would require would be kids on the streets, some citizens' committees and inflammatory speakers and we'd be back where we started."

Wade said the great majority of hostel patrons were students who benefitted educationally from travelling and who, although appearing destitute, could "wire home any time for money."

Only one in 25 was a "problem kid", with no home or security — "the type even a doctor won't treat." Wade said hostels should not be mistaken for a solution to the situation of that minority.

COLBY SUCCEEDS WORLEY

Richard L. Colby has been appointed acting deputy minister of the department of travel industry, it was announced today.

Colby is a long-time civil servant, having started with the provincial government in 1929 in the department of public works. In 1961 he was appointed director of the B.C. Government Travel Bueau and since 1967 has been executive director of the department of travel industry.

Colby replaces Ronald B. Worley, who requested that he not be employed in the department under the NDP government. Worley is a former executive assistant to former premier W. A. C. Bennett.

The new acting deputy minister said his first priority will be to implement the policies of the new government, and specifically increase tourist use of B.C. facilities during the "off season," as well as in the busy summer months.

Bus Service Changes Name

The satellite bus service operated by Sooke Stages Ltd. has changed its name effective this month to South West Coach Lines Ltd.

President James Golightly said the purpose is to emphasize the fact that all of southwestern Vancouver Island is covered by the company, from Victoria through Colwood, Langford and Metchosin to the Sooke area, and including charter service.

Format of timetables will be changed slightly and a new color scheme for the buses is planned, but there will be no change in schedules, fares, express or charter operations, he said.

Lawyer Hired for Hearing

Victoria will be legally represented in Edmonton this week at the Canadian Radio-Television Commission's hearing of an application by Victoria Cablevision Ltd. to increase its subscriber rate from $4.50 to $5 per month.

But no formal brief or argument will be submitted on behalf of the city by the Edmonton legal firm which has been engaged, city manager Bill Hooson said today.

Instead, the lawyer has been instructed to apply for an adjournment of the hearing so that it can be held locally.

Hooson said as the city has been denied financial information about the company's operations, both by Victoria Cablevision and the CRTC, it was felt that "there was little more we could do under the circumstances."

In a telegram last week to the commission, Mayor Peter Pollen said the lack of such information made it "virtually impossible" to reply to the company's brief.

The Victoria firm's application is expected to be heard by the CRTC on Wednesday.

Victoria MP David Groos, who leaves for Edmonton Tuesday, said today he is preparing "as strong a case as I know how" requesting that the hearing be postponed and held in either Vancouver or Victoria.

Included in the brief he is presenting, Groos said, will be the names of those Victoria area residents who wrote supporting his opposition to the proposed rate increase.

The city's stand is supported by the other core municipalities, who have agreed to share in the costs involved, and the provincial government has also asked the CRTC to hold hearings on B.C. applications within the province.

LOCAL SHIP MOVEMENTS

DEPARTMENT OF TRANSPORT

Camsell south of Unimak Pass en route to Victoria, Douglas in Comox patrol area, Vancouver and Rider in port, Ready in Sand Heads patrol area, Racer in Cape Scott patrol area, Quadra on Station Papa.

NAVY

Rainbow at sea, returning as required; Provider, Gatineau and Qu'Appelle at sea, returning Dec. 18; Terra Nova at sea, no return date listed; Mackenzie and St. Croix at sea, returning 4 p.m. Oct. 6; Cowichan, Chaleur, Chignecto and Fundy at sea, returning 4 p.m. Oct. 3; all other ships in port.

MARINE SCIENCES

Css Parizeau in Tokyo, CSS William J. Stewart at Blubber Bay, Laymore in Saanichton Bay, CSS Vector and CSS Richardson in port.

153 09

B.C. History—A Unique Chance for Self-Discovery

By ROLAND MORGAN
Times Staff

In the kind of computer print-out used to list the classes of today's public schools the letters BH 110 tucked a v at the top of a page don' ook very special.

But at Mount View high school they represent a unique option in this province's education system — a course in the history of British Columbia.

Thirty-seven-year-old library supervisor Ian Parker devised the course a year ago when the curriculum was reorganized to include approved locally-developed courses. Now 27 students are enrolled to commence in January.

"Canadian history has always been presented from the point of view of Eastern Canada," Parker said in an interview Thursday. "For 20 years we used a textbook which barely referred to this province."

GREAT HOLES

"Although things are changing, there are still great holes in provincial historical research and it's very hard to find material young students can refer to."

If his modest start is successful, Parker hopes the idea will be adopted province-wide. A documentary text book could follow.

"A look at the history of this province can show the kind of people we are," Parker said. "It can show, for example, why in a recent survey Victoria residents refused to list themselves on an economic scale and largely preferred to strike out the list and write in 'middle class.' "

"It was a mark of the pioneer, or frontier mentality, and it's still true today that people in British Columbia consider themselves to be on the way up."

Parker said such an outlook stemmed from the foundation of B.C.'s economy on exploitive industries — gold, fish, coal, timber.

The idea for a high school course came after Parker offered a UVic summer school centennial course and found high attendance and keen interest. He specialized in B.C. studies in his master's degree and is now doing further study for a doctorate.

TOTAL LACK

"Students are required to study Canadian history for two years," Parker said. "Fortunately a five-year-old textbook, Challenge And Survival by three Manitoba professors has some Western emphasis, but there is a total lack of any course in B.C. history in our schools."

Parker intends to use British Columbia: A History, by Margaret Ormsby, published in 1958, as the standard reference book, but students will be encouraged to research according to their own interests.

"The archives are convenient for us in Victoria, and there are other sources for visual aids, but frankly it's very hard to teach a course when you have so little material. It will be a while before this course can become widely accepted.

"With the increasing maturity of Canada we can face the fact that the country has five distinct regions. It's only in the last 10 years that regional histories have been written. I think there's room for provincial studies too, although university professors are understandably reluctant to specialize in a way that could restrict their prestige or ability to publish back East," Parker said.

He said it is old-fashioned to wonder if the history of B.C. has stories and characters to appeal to the imagination of school students.

GRAFT GALORE

"But there's certainly no lack of them. Think of the great fight over the railway and the birth of British Columbia as the child of confederation. There's the Pacific scandal in which Prime Minister MacDonald was accused of having appealed to the rail syndicate for $10,000 in election funds. There's no lack of graft and corruption in the history of B.C."

"There's Bill Smith, who changed his name to Amor de Cosmos and went on to become premier, founding The Colonist newspaper along the way. There's Sir Richard McBride, the classic Edwardian who oversaw the great boom, constantly off to London to hobnob with Winston Churchill. He got 40 seats out of 42 in the legislature in 1912."

T. R. Meredith, an instruction services official in the education department, said altogether 60 locally-developed courses were approved for this school year.

He said Parker's BH 110 was the only separate course in provincial history. An introduction to the province is included in social studies at the junior secondary level, he said.

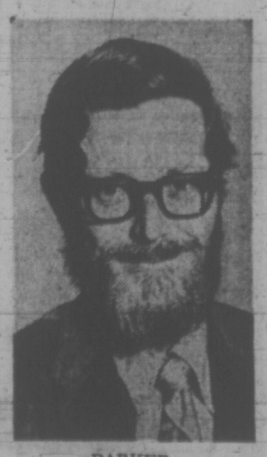

PARKER
. . . eastern view out

U.S. Bureau Cautious on ZPG

WASHINGTON (WP) — U.S. women now 18 to 24 years old may become the first such group in the nation's history to have few enough children to achieve Zero Population Growth, says the U.S. Census bureau cautiously.

The bureau based its heavily hedged outlook on a survey of childbearing expectations among 50,000 young U.S. wives taken in June.

The wives who were 18 to 24 told the bureau they expected to have an average of 2.3 children over their lifetimes.

The bureau took a similar survey in 1960.

It found that all women who were 18 to 24 then ended up having an average of 0.2 fewer children than those who were married at that time said they expected to have.

The likelihood, the bureau said recently, is that the same "differential of about 0.2 births" will occur in the case of all women 18 to 24 today.

If it does, the bureau's report continued, "then these women would complete their childbearing with an average of about 2.1 births per woman."

"This average," the bureau went on to observe, "approximates "replacement level fertility,' which is the fertility level required for the populations to eventually reach zero growth under projected mortality rates, and in the absence of immigration."

The bureau emphasized that it was not saying that ZPG day is at hand.

The U.S. population is now about 209 million.

Even if the birth rate were suddenly to fall to an average of 2.1 children for every women. and stay that way, and if there were no net immigration as well, it would take some 70 years for the population to level off.

The reason is that there are now a disproportionate number of women of childbearing age in the population, themselves the children of the post-Second World War baby boom.

With a constant "replacement level" birth rate and no net immigration, the population would level off at about 274 million in the year 2060. Most of its growth, however, would take place in the remainder of this century and early years of the next. It would be about 249 million by the year 2000, and 269 million by the year 2020.

Net immigration is now running about 400,000 a year.

The childbearing expectations of young women, like the birth rate, have been declining steadily over the postwar period.

In 1967. the census bureau found that married women in the 18-to-24 age group expected to have an aveage of 2.9 children each.

The women in that same group last year expected to have an average of 2.4.

The bureau said that, this year, 70 per cent of the wives it surveyed in the 18-to-24 age range expected to have two or fewer children, and only 30 per cent expected to have three or more.

In 1967, by contrast 4.5 per cent in the same group expected to have two or fewer children, and 55.5 per cent, three children or more.

The pattern was the same among wives 25 to 29 years old. In 1967, three-fifths of them expected to have three or more children; In 1972, three-fifths expected to have two or fewer.

The tendency toward smaller families, however, was not quite as strong among the older wives as among the younger ones in either year.

As in the past, the bureau this year found the childbearing expectations among young white wives lower than for the same group of black women. The gap was smaller this year than in the past, however, and the bureau said the difference — white wives 18 to 24 expected an average of 2.2 children, their black counterparts, 2.4 — might not be statistically significant.

As it has before, the bureau found that the birth rate tends to be higher among rural than among urban women, and that it varies inversely with educational attainment. It also found, predictably, perhaps, that the birth rate is lower for women who are in the labor force than for those who are not.

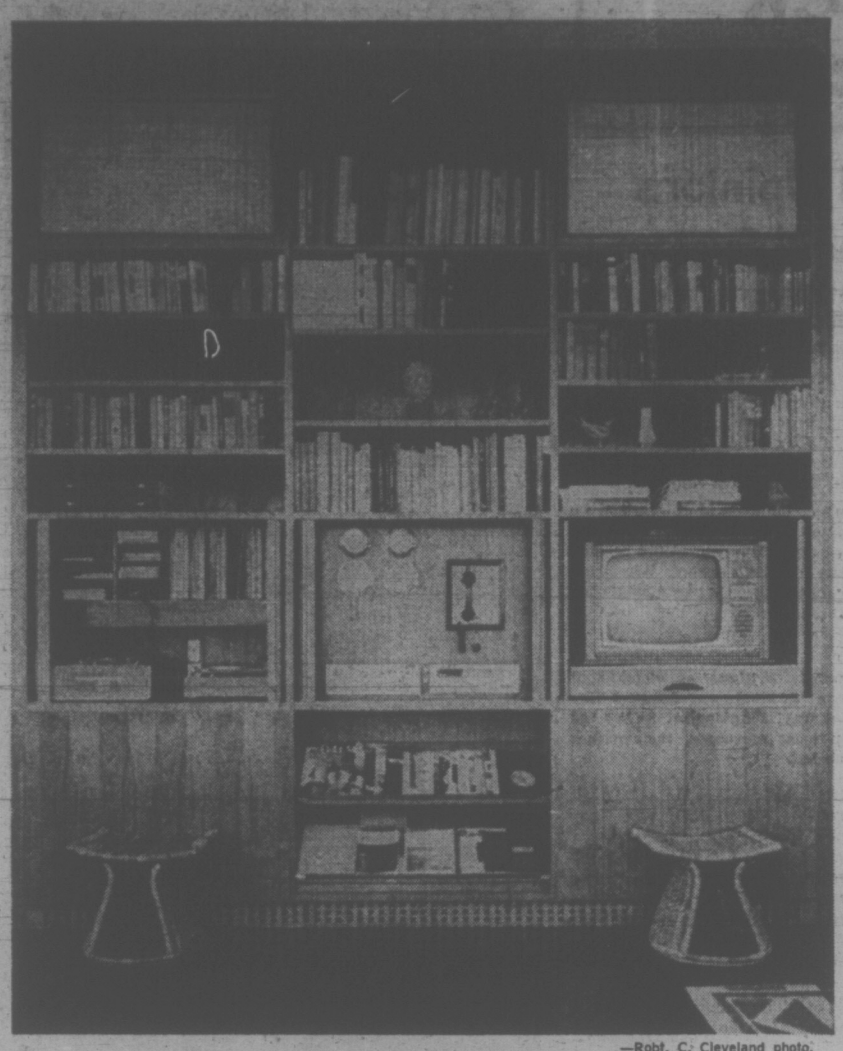

—Robt. C. Cleveland photo.

Shelves can be adjusted to suit contents.

SOUND FAMILY IDEA

By PAULINE GRAVES

Some social scientists say the family unit is falling apart, as diverse interests pull members this way and that. Actually, the development of television and electronic recordings are tending to counteract that pull.

Since these elements are a part of today's living and appeal to all ages, many families enjoy home entertainment together.

It makes sense then, to create a complete home entertainment centre, as was done here, rather than scatter the units in various rooms or in various parts of one room. When grouped together, with an eye to design as well as function, the components become a handsome furniture piece. There is space for other storage as well. Note the slanted magazine shelves tucked between two base cabinets. Wood grain of the cabinet doors is so well matched, the doors appear to be solid panelling.

Working parts of the structure occupy 27x36 inch cubicles, in a row, shown here open. Roll-away doors close each section off when so desired. At the left, record player, recorder and tape fill the first section, with slots and shelves for tapes and albums.

Make Your Own Sauce For Wiener Casserole

By MARY MOORE

With two short interruptions I made this dish in twenty minutes. You do not use canned soup. You make your own sauce.

WIENER AND VEGETABLE CASSEROLE

(serves 4 generously)

Meat and Vegetables:

Eight 2" potatoes quartered (OR 4 medium-size cut in eighths)
One 3" diameter Spanish onion sliced thinly
½ to ¾ lb. fresh green beans cut in 1-3rds
1 lb. (12) wieners

Sauce:

¼ cup margarine (or butter)
6 tbsp. flour
1 tsp. salt
½ tsp. M.S.G. (accent)
½ tsp. dry mustard
¼ tsp. pepper
2 cups skim milk (OR reliquefied skim milk powder).

Scrub and scour the potatoes but do not pare them. Cut into quarters (or eighths) and place in bottom of well-buttered large casserole. Cover with the sliced onion. Cover with the cut beans. Cover with the wieners.

To make the sauce in a medium pot blend the margarine, flour, salt, M. S. G., mustard and pepper. When smooth, stir in the milk until thick. (You may have to beat out the lumps with a rotary beater or whisk.) Pour hot sauce all over wieners and any exposed vegetables.

Cover. Bake at 375 deg. F. for one hour if you like slight crispness in your onions and beans. If you like your vegetables soft bake this casserole 1¾ hours.

The wieners were fat and juicy and this was a smash hit to four very hungry tasters here who had to work late on the day it was tested.

Add this recipe to your quick, economical casserole file.

Write to Mary Moore, 32 Churchill Ave., Hamilton, Ont., enclosing stamped self-addressed envelope and 10 cents.

HEARING AIDS

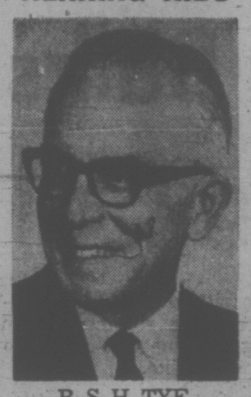

B. S. H. TYE

RADIOEAR COUNSELLOR FOR VANCOUVER ISLAND

NEW POWER
Behind-the-Ear

RADIOEAR®

The Radioear Model 1020 is a new, very powerful hearing aid with a very fine response, partly due to its New Ceramic F E T Microphone which covers an exceptionally wide range of tones.

TRIAL BEFORE PURCHASE

209 Yarrow Building
645 Fort Street
Phone 383-5125

dear abby

Mr. X Violates Hosts' Rules

DEAR ABBY: All our friends know that Willie and I neither drink nor serve any drinks in our home. We aren't "holier than thou" about it. We do go where liquor is served, but we quietly sip a soft drink.

Last week we had a backyard barbecue for 40. We had a lovely fruit punch bowl and everyone had a fine time. The guests drained the punch bowl quickly as it was quite warm. Some of the folks seemed noisier than usual, and I myself felt warm waves, but I thought I was just having hot flashes, which is not unusual for my time of life.

After the party, the hired lady said she had heard one guest tell another that "Mr. X" had emptied a quart of vodka into our punch bowl! (We found the empty bottle in our trash!)

"Mr. X." is a good friend of ours and we knew he imbibed, but what do you think of a friend who would betray his host and hostess in this manner?

I say we should let him know he didn't get away with anything. My husband says to skip it. What do you say? — Betrayed

DEAR BETRAYED: I'm with your husband. But if you invite "Mr. X" to another party, frisk him before you let him in the house.

DEAR ABBY: I liked your answer to one writer. You told (him or her) not to blame the inhibited woman for batting zero in the boudoir. You stated that psychiatrists tell us that a surprising number of men can perform anywhere except at home because of their inhibitions. To them every decent woman is "mother" so they find their pleasure where "mother" isn't.

The big question? What's "mother" supposed to do, if she's not ready for the rocking chair yet?

Find her pleasure where "father" isn't? Sign me, "Forced To Rock"

Wise Shopping Is Group's Goal

elizabeth forbes

"Can you imagine living in a country where food, detergents and cleaning fluids had no labels of weight, list of ingredients nor warnings of dangerous contents? Or living in a country where no margarine, pasteurized milk or vitamin-enriched foods were available?

"Where meat was not tested for fat content nor inspected to guarantee that it wasn't from 'dead' animals?

"Where there was no check on misleading advertising or deceptive packaging (red stripes on bacon packages) or no statement of the cost of buying on credit or no protection against snooping into credit rating?

25th Year

These questions were asked by Mrs. J. L. Andrews, president of Victoria branch, Consumers' Association of Canada, at a special meeting last week in the provincial museum arranged to mark the 25th anniversary of the CAC in British Columbia.

Putting a period to those questions, Mrs. Andrews then said "Canada could be that way today if it were not for the untiring efforts of people — who pay to belong to an organization and then do its work on a volunteer basis — the members of the Consumers' Association living in all parts of the country."

She then reminded those present that the CAC "really grew out of an emergency situation and that was — war."

During World War Two, under direction of the Wartime Prices and Trade Board, women across Canada were united in efforts to observe ration regulations and to conserve consumer goods.

By 1944 the WTPTB foresaw the need of a permanent organization to try and curb inflation, especially rising food costs. And, n September, 1947, the Canada-wide association was formed.

As I remember, we first heard of the CAC in Victoria through the Local Council of Women. It was through this group that interest was maintained for several after the ration board was dissolved.

Eventually however, as the need became greater, Mrs. Harry L. Smith, who had been a member of the wartime board, suggested there was need for an independent group in Victoria, entirely seperate from the Local Council.

So in 1951, the Victoria branch of the CAC was formed with Mrs. Smith the first president.

Looking Back

Looking back over the years I can think of any number of issues taken up by the Victoria branch of the CAC and fought through to a successful conclusion.

In the early 50s, milk prices here were the highest in Canada. When a royal commission inquiring into the milk industry in the province sat in Victoria in 1954, Mrs. Ellizabeth Mills, second president of the branch, presented a brief reiterating CAC's request for a store differential in the price of milk in Victoria.

A Milk Industry Act was passed in 1956 and Victorians were then able to buy milk in super-markets two cents cheaper than the home delivered price.

The local branch also pressed for meat inspection beyond the Victoria metropolitan area where it was then on a voluntary basis. (Even though most of our own meat came from the mainland where it was government inspected.)

In the late 50s the branch fought against introduction of trading stamps here. Through its provincial organization it also pressed to have the federal government pass a hazardous products act.

Other aims pursued included weight on packages of soap flakes and detergents, the inspection of frozen-food freezers in stores and informative labelling on textiles.

Studies have been done on cost of prescription drugs, use of addicting drugs, housing, pollution, packaging and recycling, to name only a few.

Members also mounted a fight to have wire staples for securing food packages banned.

Thousands of consumer complaints have been listened to through the years and every effort made to solve them. And reams of information and advice have been freely given, here and across Canada, to assist Canadians in becoming wise shoppers.

Free For the Asking

By HARRIET HART

Most people who have had the opportunity to see Eskimo prints, are fascinated and impressed by the simplicity of the drawings.

The richly illustrated eight-page folder Eskimo Art from Holman by Helen Burgess, is a reprint from "north" magazine, a bi-monthly publication of the Department of Indian Affairs and Northern development.

It tells how a missionary, Father Tardy, after he had learned that prints by Cape Dorset Eskimos were in great demand, encouraged the Eskimos at Holman to try their hand at art also.

It took considerable time and much effort until the output of the Holman Eskimos was competitive. One woman, Kalvak, was already in her sixties when she used pencil and paper for the first time. She showed Father Tardy a peculiar object, a so-called attatakh. According to the missionary, every time the stone changed hands, something untoward happened. Three days after he was given the stone, he was taken to hospital with typhoid fever. This attatakh is now on exhibit in the Museum at Yellowknife.

In 1965, the Canadian public had the first opportunity to visit an exhibition of the Holman prints. Within minutes all copies of several prints were sold out and orders for the rest kept pouring in.

Send your request to: Information Division, Department of Indian Affairs and Northern Development, Ottawa, Ontario, K1A OH4. Please allow at least two to three weeks for delivery.

Human Waste Drink 'In Near Future'

REGINA (CP) — People will be drinking water recycled from human waste in the near future, Dr. George Symons of White Plains, N.Y., said recently.

Mr. Symons, an environmental engineer, told the Western Canada Water and Sewage conference that direct recycling of wastes already is scientifically possible and is in actual operation in some areas of the world.

"There is a town in South Africa where drinking water is already one-third recycled wastes and I believe recycling is a potential source of drinking water for this country in the future."

He said a psychological barrier must be overcome.

Mr. Symons said that despite prevalent concerns, there is no shortage of water in North America. He said the daily flow of the Mississippi river is greater than the total daily consumption of the entire United States.

A major problem facing engineers is transporting water to areas where it is needed and to ensure it is the best available.

YOUR HOROSCOPE

By SYDNEY OMARR

Forecast for Tuesday, October 3, 1972

ARIES (March 21-April 19): Pace may seem slow. But you get where you want to go through steady progress. Avoid the sensational. Keep diet, health resolutions. Don't go to extremes in work or play. Key is to find balance.

TAURUS (April 20-May 20): Good lunar aspect now coincides with romance, creative endeavors, show of affection. Pisces could figure prominently. Avoid acting only on impulse. Give logic equal time. Young person can show the way.

GEMINI (May 21-June 20): Basic issues dominate. Be frank. Express yourself in forthright manner. Get cards on table — face up. Build on solid foundation. Don't overlook apparent minor matters. What is small could eventually loom large.

CANCER (June 21-July 22): Accent now is on being versatile without wasting your energies. Finish what you start. Restless relatives should not be permitted to dominate. Do your own thinking. Short trip is on agenda.

LEO (July 23;Aug. 22): New idea makes you more secure. Follow through in independent manner. Stress individuality. Don't follow crowd. Stick to convictions. Another Leo figures prominently. Utilize natural sense of showmanship.

VIRGO (Aug. 23-Sept. 22): Cycle is high; your intuition, judgment are on target. You make new starts. Fresh opportunity appears. Make the most of it. Aquarian figures prominently. Make personal appearances. Exude confidence.

LIBRA (Sept. 23-Oct. 22): Emphasis on group, organization — you work behind scenes. Social activity evolves into constructive, special service. Reach beyond present horizons. Feeling of restriction is but temporary.

SCORPIO (Oct. 23-Nov. 21): You are due for surprise — of pleasant variety. Some of your fondest wishes can be fulfilled. Key is to move with confidence. One you admire will return the compliment. Taurus is in picture.

SAGITTARIUS (Nov. 22-Dec. 21): Prestige rises. Change, variety are featured. You are recognized by those who previously were skeptical or disinterested. Accept assignment. You have more to do, but rewards also can be greater.

CAPRICORN (Dec. 22-Jan. 19): Favorable lunar aspect now coincides with ability to learn, to gain through correspondence and travel. Keep lines of communication open. Develop philosophical concepts. Include family member in special activity.

AQUARIUS (Jan. 20-Feb. 18): Intrigue indicated in unorthodox areas. You may contest one who is a supposed authority. Adhere to principles. You need not take back seat. Mate, partner may not have required finances. There are other means.

PISCES (Feb. 19-March 20): Lie low. Ride your time. Refuse to be rushed. Take special care in legal, public relations areas. Marriage question is highlighted. Look to future. Become aware of potential. Prepare. Older person is ally.

IF TODAY IS YOUR BIRTHDAY December will be one of most significant months of 1972 for you. For hint of what is to occur, look back to last March. You have delightful sense of humor, appreciate art and can display talent as writer.

OUR FALL AND WINTER FABRICS ARE HERE!

$50,000.00 OF NEW ARRIVALS

—Wide assortment of plaids.
—Men's wear polyester in new exciting shades and designs.
—Screen printed knits from Italy, Germany and Holland.
—Stretch lace in floral, plain and quilted knits.
—Menswear polyester in new exciting shades and designs.

AND MANY, MANY MORE TOO NUMEROUS TO MENTION ON DISPLAY MON., OCT. 2nd.

REGISTER NOW

FOR S-T-R-E-T-C-H & SEW SEWING CLASSES
Starting Oct. 23, 24, 25, 26
8 CLASSES $15

Your choice of morning, afternoon and evening classes.
LEARN TO DRAUGHT YOUR OWN PATTERNS TO FIT YOU
By registering for classes you receive a courtesy card for discounts on your fabric purchases.

DO NOT BE MISLED

S-T-R-E-T-C-H & SEW (TM) Fabrics are the only authorized people on Vancouver Island to teach you the S-T-R-E-T-C-H & SEW (TM) methods; also to supply you with books and patterns. Only OUR teachers hold certificates from S-T-R-E-T-C-H & SEW of Oregon, Inc.

S-T-R-E-T-C-H & SEW Book by Ann Person $3.95

S-T-R-E-T-C-H & SEW FABRICS

2541 Estevan Ave. Phone 592-9622

Start a New Life TODAY!

Just one 90-minute treatment at Milady's will slim you as much as an 18-day regime of one hour's exhausting exercise each day.
WE GUARANTEE AT LEAST TWO INCHES REDUCTION AT YOUR FIRST TREATMENT OR YOUR MONEY BACK

milady's
1006 Blanshard Street
385-3389

JACKETS JACKETS

SPORTS, RAIN, SKI, CLUB, GOLF, CASUAL, BOATING

INDIVIDUAL DRY CLEANERS will clean any garment up to 36" in length

Fairfield Plaza
Quadra at Kings
Oak Bay Ave., next to Theatre
Esquimalt Road, next to Bowling Lanes
Fort at Oak Bay Jct.
Menzies at Simcoe
Cadboro Bay at Estevan
Tillicum at Gorge
Fort at Vancouver (Drive-in)
Fort at Broad

$1.00 each

Individual dry cleaners

Save Up to 75c on any JACKET except Suede, Leather, Fur Fabric.

SHOWER-PROOFING EXTRA

Sanitone Home Pick-up & Delivery 382-9141

OFFER EXPIRES OCT. 7th, 1972

DALE'S
Picture Crafts Ltd.
783 FORT ST. 383-1552
EXPERTS IN CUSTOM FRAMING
Good Selection of
● Oils ● Prints
● Silk Screens
● Wood Cuts

The DONUT HOUSE is "X-PANDING"
726 Johnson St.
2063 Cadboro Bay Rd.

Agoraphobia: The Terror Behind Doors

By CATHERINE STOTT

(C) 1972 The Manchester Guardian

To the average person, the word agoraphobia means a fear of open spaces; literally, a fear of the market-place. To the sufferers of this emotionally crippling illness, it means an acute terror of leaving the safety of their own home.

Until comparatively recently it was an illness many doctors refused to recognize — but recent publicity has put it on the map, so to speak, medically, and much valuable research is being carried out in both the biochemical and psychiatric fields.

Nonetheless, the most helpful method of treatment so far, known as desensitization, is still available only to a small percentage of sufferers and is completely out of reach of those who most need it — the totally housebound.

Some of these, when questioned about their attitudes towards treatment, made the very valid point that if they had to make a journey of some miles to a hospital they would be in such a state of terror on arrival that they doubted they would be in any way likely to benefit from the resulting treatment.

Hospitals appear at first sight to take the view that, if a patient cannot get to them to begin treatment, this signifies a lack of cooperation and the patient is a poor candidate for therapy. Dr. Isaac Marks, honorary consultant psychiatrist at the Maudsley Hospital in London and author of "Fears and Phobias," who has studied agoraphobia in great detail, acknowledged that there might be a failure in not treating housebound patients in their own homes.

To this end, a handful of nurses are being specially trained at Maudsley to act as an initial bridge between such patients and the hospital. At Barts hospital it used to be the policy to send special cars to collect these patients, but it was discontinued on the grounds that they (the patients) did not recover as well as those who had forced themselves to get up to the hospital under their own steam.

Those who are then left entirely to their own devices have sunk small fortunes in faith healers, spiritualists, hypnotists, and even, in one known case, a witch-doctor — often with depressingly small results.

A typical case of this is Mrs. May Bachelor, a 52-year-old sufferer from South London who spent some $350 on faith healing and derived no benefit from it whatsoever.

Mrs. Bachelor has been a prisoner in her own house for 20 years and is understandably bitter. Mrs. Bachelor is not simply afraid of going out, but of everything from going to the lavatory, to receiving a visitor, to looking out at the high-rise block of flats they have built at the end of her garden. She had this to say in a recent interview.

"When an attack comes on, and there isn't a day when one doesn't, I can't breathe, my heart jumps into my mouth, my head spins, I'm wringing with sweat, and numb all over. :"After a miscarriage in my 40s I was acutely anemic, but the doctor wouldn't come and give me a blood test. My husband drove me to a hospital, but I couldn't get out of the car, so two nurses had to take the sample in the back of the car in the carpark. The shock of the experience put me in bed for a year."

In an informal poll some agoraphobics conducted among themselves, 90 per cent of them could trace the onset of their illness down to a sort of delayed shock after something dreadful had happened to them, such as a death, a bad accident, a major illness, or operation. Mrs. Bachelor can trace hers to watching her small daughter being knocked down and fatally injured by a dog at her garden gate. She cannot pass that gate without the memory triggering off a new attack.

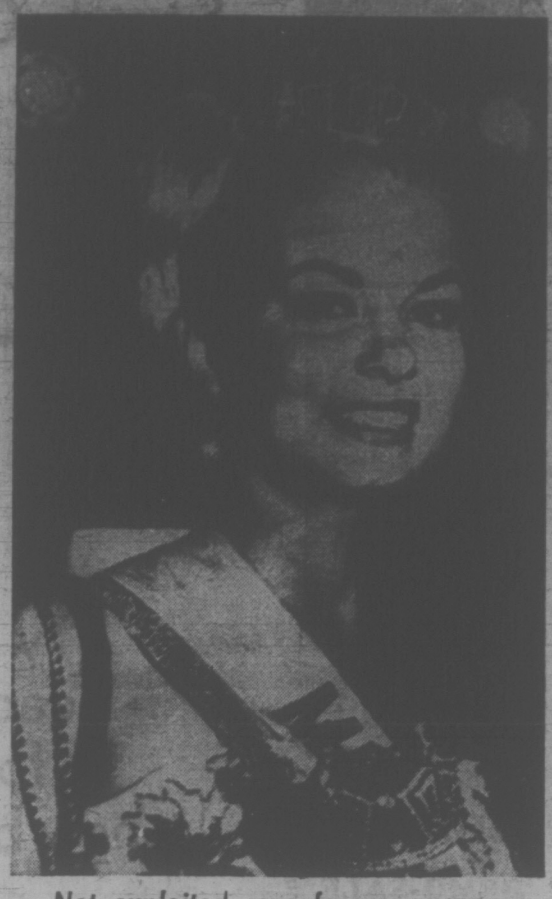

Not exploited says former queen.

Pageant Defended

NEW YORK (UPI) — They crop up every time there's a "Miss Somebody" or other pageant . . . those critics who call pageants pure exploration of youth and beauty.

Judi Ford, who reigned for a year as Miss America, says if such persons want to yell "Foul," well let them. But she has her rebuttal.

"I didn't feel exploited at all," said the beautiful blonde from Belvedere, Ill. "That $10,000 scholarship (which went with the Miss America title) sent me through college. The title broadened my whole life. I travelled. Everything I've done since has been affected by it. I met my husband because I was able to transfer to a larger school.

"If a girl doesn't want to enter a pageant, she doesn't have to. I resent people saying you're being used.

"I feel others have no right to tell you what to do with your life."

Miss Frod, now 22 and a senior scheduled to graduate in January from the University of Illinois, was Miss America in 1969.

Part of the travel of which she spoke was a trip to Vietnam on a USO tour where she emceed two variety shows a day. Part of it was touring the U.S.A. for a year on behalf of pageant sponsors.

And now she's travelling as her school schedule will permit as representative of the National Bowling Council, headquartered in Washington, D.C.

She makes personal appearances and is interviewed by newspapers, radio and television, talking up bowling as an ideal individual or family-participation sport. She also talks about and sometimes gives demonstrations of exercises you can do at home using a bowling ball for stress to help take off the pounds and trim the figure.

Miss Ford is the only woman member of the U.S. president's council on physical fitness and sports. She also is on the coaching staff of Special Olympics, Inc., an international program sponsored by the Kennedy Foundation for promoting athletic competition for thousands of mentally retarded children.

Sports are an integral part of the Ford family life.

The whole family bowls. Her father, Virgil, played football and basketball. Her mother coached tennis. Her brothers, Don, excels at baseball and wrestling.

Talent counts 50 per cent in the Miss America competition. And it was Judi Ford's skill on the trampoline that helped cinch the title for the five feet seven inch (125 pounds) beauty.

In 1968, Miss Ford placed first in the AAU national junior women's trampoline championships and second in the women's seniors.

She's a major in physical education at the University of Illinois; She transferred to the Champagne-Urbana campus from Southwestern Louisiana University after her freshman year and her year out of school as Miss America.

It was at Illinois that she met Ed Johnson, a graduate student whom she married in August, 1971.

Miss Ford feels strongly that pageants, especially with scholarships, are beneficial — "Many a girl might not be able to continue her education otherwise." She feels strongly also that bathing suit should continue as part of the competition, although the current Miss America, Terry Anne Meeuwsen, would like to see it played down.

Miss Ford explained that the other 50 per cent of judging is divided into personality, appearance in evening dress, as well as bathing suit.

family

WENDY DEY - EDITOR

Artist Loves Butterflies

NEW YORK (UPI) — "My butterflies," Bob Nemith said, "are jewel-like. Each one has a different expression. They're all personalities."

Nemith was not talking about butterflies one catches with a net.

Rather, he referred to butterflies captured by his imagination and artist's tools and put on rolls of paper—as in wallpaper. They were pretty butterflies painted on a red background and each did appear to have its own personality.

The artist-designer said his butterflies are likely to show up in wallpaper, rugs, wallhangings and maybe even fabrics for dresses, towels, sheets.

In case you don't like Nemith's butterflies, he's got dragons with personality, too.

The dragons and butterflies are part of his campaign to push designs based on Japanese art forms of old.

"We know about 'Made in Japan' stamped on dime store toys," he said, "and Japanese-made televisions and things like that. We have yet to discover its art designs."

Nemith, at 25, said in an interview he is on his way. He means by that he's making money designing wallpaper, rug and wall hangings, jewelry, furniture. His interest in things Japanese stems in part from the fact that he's been married for the last three years to Keiko. The young Japanese woman is making a mark as a designer of clothes.

"I suspect she'll be one of the top designers in the world," he said, running a hand over his partly exposed chest. It was partly exposed because the short-sleeved jacket of the slack suit designed by Keiko was meant to be worn unbuttoned to the waist and with no undershirt, shirt or anything.

By Candle

Nemith said he frequently works through the night, sometimes by candlelight. He produces dozens of designs, thanks to felt-tip pre-colored markers. If he had to do it the old pen and ink way it would take much longer to produce so many designs.

His Japanese inspired designs include spare floral prints reminiscent of Japaneste flower arrangements. Other are a series of scenes from Japanese gardens.

In furniture, Nemith said he goes for see-through—glass tops for tables and lattice-work backs for chairs. He likes wheels on furniture so it can be moved easily. He prefers it to be light so it easy to push or pull. And he loves spare-looking furniture.

Upholstered furniture? Make it double-duty. Hinge the tops to the massive frames and when the tops are lifted storage space will be exposed.

Nemith dislikes bright lights, preferring 60 watt bulbs, if there must be electric light. If he had his way, we'd live much more by candlelight.

New Fathers Get Leave

NEW YORK (AP) — The board of higher education says it's willing to give male instructors at City University a 20 day "paternity leave" with pay when their wives have babies.

A contract clause providing for paternity leaves was suggested by a special advisory committee on the status of women at the university.

The proposals call for up to 20 days' paid leave, an additional six months' unpaid leave upon request and up to 18 months' unpaid leave on the approval of the president of the college.

Women instructors were offered the same terms for maternity leave.

Montague BRIDGMAN Ltd.
China Crystal Gifts
811 Government St 383-0821

SLACKS and SKIRTS 2 for 1.89
FABRICARE CLEARING
Gives Your Clothes a Newer, Brighter Look
NEW CALL OFFICE
BEACON GIFTS: 249 COOK
RENFREW FAIRFIELD CLEANERS
1012 YATES ST.
382-3938
384-4641
FREE PICK UP AND DELIVERY

Cats a Pregnancy Hazard

LONDON — Cats can carry parasites which in some cases can cause pregnant women to lose their babies or can damage unborn children, a scientist said at Exeter.

"To be on the safe side, women should board out their cats during pregnancy until we get to know more about the degree of infectivity of these parasites," said Professor W. M. Hutchison, of the department of biology at Strathclyde University.

He told the annual congress of the British Veterinary Association (BVA) that the organism could also be present in raw meat, and when uncooked meat was handled in the kitchen, there should be no sucking of the fingers to get rid of adhering meat particles.

"The avoidance of cats is to be even more strongly recommended if they are fed on raw meat or allowed to capture and devour rodents and birds from which they might acquire the infection," said Professor Hutchison.

—John McKay photo

Floor hockey top boys' favorite at South Park.

South Park Swings

A tense moment, a great save and all the excitement of a Canada-Russia game. The venue may not be Moscow, but that doesn't worry these floor hockey players at South Park School in James Bay Friday night.

The boys were taking part in the school's activity night, run every Friday, as a relaxing end to the school's regular week. Students meet to dance, sweat it out on the hockey floor or simply get together to talk.

Open to anybody in the community, from 3 p.m. to 9 p.m., Monday to Friday, activities include everything from a rocket club to creative drama, weightlifting, arts and crafts.

Over 60 volunteers run the program, launched last spring with a local initiatives grant and supported by the Greater Victoria School Board and the University of Victoria.

The school also has its own lunch-time radio station, C.K.S.P., runs a play-school each morning from 10 a.m. to noon and acts as an information and referral centre for the James Bay Community Association.

South Park's co-ordinator Brian Tugwell says community response has been "fantastic."

Blind Programmer Returns to Career

TORONTO (CP) — A 25-year-old Toronto woman who suddenly went blind three years ago has resumed her career as a computer programmer after taking a year's course at the University of Manitoba.

Ruth Tolton who had been working with computers for a trust company in London, Ont., entered hospital for tests when her sight began to blur.

When bandages were removed from her eyes two weeks later she was blind. Doctors told her it was the result of diabetes.

Under sponsorship of the Canadian National Institute for the Blind, she learned Braille and other basic skills and the CNIB sent her to university.

When she graduated a year ago, the CNIB asked her to join its Toronto staff where she now programs computer files of Canada's 28,000 blind persons.

Miss Tolton told her story recently at a meeting in support of Metro Toronto's United Appeal, one of whose beneficiaries is the CNIB.

Correction

FAMILYCORRECTION 1-24-1

The Times erroneously reported on Sept. 16 that Mrs. Alice Bruch was the ex-wife of former Esquimalt MLA Herb Bruch.

Mrs. Bruch,a Roman Catholic, is separated, but not divorced, from her husband.

The Times regrets any embarrassment the error may have caused.

HONDA
2 OF EVERY MODEL
DEMO-SALE
WORLD OF PLEASURE
PEARSON

We DARE to COMPARE!
The Challenge:
Whatever hearing aid you now wear, however well you believe you hear with it, we challenge you to compare it with the remarkable new "DirectionEar MARK 100" by MAICO!
New DirectionEar MARK 100 by MAICO
• HEAR VOICES CLEARLY!
• LESS BACKGROUND NOISE!
• 'FOCUS' ON SOUNDS!
SEND COUPON FOR FULL DETAILS
I'd like MARK 100 Information:
Name
Address
City
Exclusively from MAICO
Phone 383-2436
R. O. MUNSON & CO., 732 Fort St.
Open Saturdays until 1 p.m.

In Our 69th Year
Saba Bros. Limited
THERE'S MORE FOR YOU DOWNTOWN
1130 Douglas St.
384-0561
Here Now!
New Add-A-Year Outfits from Little Nugget
Nifty new fashion details to delight a little lady. Add-A-Year practicality to delight Mom, make a coat last more than one season! Coat and matching Newsboy hat in purple, navy, or red.
Sizes 2 - 3x 27.98
Sizes 4 - 6x 29.98
See all that's new for Fall and Winter now at all four Saba's Stores.
WE DELIVER Mail and C.O.D. orders accepted.
CHARGEX
CHARGE IT! New Accounts opened in minutes

awake to RENAISSANCE
OUR RICHEST SILVERPLATE PATTERN EVER
1847 ROGERS BROS. SILVERPLATE
For all that is beautiful in romantic design—The intricate details are lovingly etched in flowers, curves and scrolls. Not only is each piece lavished with pure silver, but an extra layer is added at the point of greatest wear on items you use most. Renaissance is for today's bride or the love of an established marriage.
40 piece service for eight $99.95
8 Dinner Knives
8 Dinner Forks
8 Teaspoons
8 Salad Forks
8 Dessert Spoons
chest optional extra
Easy Terms or Chargex
INTRODUCTORY SPECIALS
5 piece Place Setting $16.95
4 Coffee Spoons Reg. $8.00 $4.95
3 piece Relish Set, Reg. $8.50 $5.95
2 piece Sauce Set $2.50
THERE'S MORE FOR YOU DOWNTOWN
1317 DOUGLAS ST.
ROSE'S LTD. JEWELLERS
CIVIC PARKING TICKETS VALIDATED

6 Arrested In Brawl At Motel

SARNIA, Ont. (CP) — Six persons were arrested early Sunday after a glass-smashing spree in the bar of a local motel developed into a rock and bottle-throwing fight between about 300 young persons and 18 policemen.

The melee ended at about 1:30 a.m., an hour and a half after it began, when police "just took off," an Ontario Provincial Police spokesman said.

The incident began when a customer began smashing glasses against the walls and floor of the bar in the Canterbury Motel, two miles east of here.

FOWL WEATHER friend hops aboard a Delta school bus and entertains the curious audience with an impromptu duckwalk on the hood of the bus.

Saudi Oil Offer to U.S.

WASHINGTON (WP) — Saudi Arabia has proposed a major deal to the United States to guarantee the U.S. an uninterrupted flow of oil.

In return, the Saudi government is asking that Saudi oil be allowed into the U.S. duty-free, and that it be permitted to invest in the U.S. oil industry, from transport and refining down to the runnning of gasoline stations across the country.

Speaking at the annual conference of the Middle East Institute here this weekend, Skeik Ahmad Zaki Yamani, Saudi Arabia's minister of petroleum, urged that Saudi oil be given a "special place" in U.S. markets, thus going a long way toward alleviating the energy shortage now facing the United States.

Such an arrangement, he said, would "practically guarantee" the continuous flow of oil to the United States, which has become the world's largest oil importer.

McKinnon Raps Student Loans

Progressive Conservative candidate Allan McKinnon is critical of the requirements for students trying to obtain federal government loans.

The system requires applicants to produce their own or their parents' T-1 income tax return.

"It's a dangerous and unwarranted intrusion on the privacy of the individual," McKinnon told a Clubs Day meeting at the University of Victoria.

The Victoria riding candidate said the system treats students as "suspect citizens."

"They're not applying for grants just for loans. It's a low risk; the government knows they'll get paid back and there's been a good record or repayment."

He also slammed the system because it allows "bureaucrats to look into the affairs of the private citizen."

"God knows who gets a look at the information required," he noted.

HONDA
2 OF EVERY MODEL
DEMO-SALE
WORLD OF PLEASURE
PEARSON

SIMPSONS Sears

Try Estee Lauder's Readymade recipes for a delicious new beauty way of life

The Beauty eyelights is your bonus from Estee Lauder

Light up your eyes and lips with the Beauty Eyelights containing: Pressed Eyelid Shadow, Gentle Eye Makeup Remover Liquid and Tender Lip Tint. Receive your bonus with your Estee Lauder purchase of 7.50 or more Monday, Oct. 2, through Saturday, Oct. 7. Please come in and meet Miss Sherry Young, Estee Lauder Consultant, or if you cannot visit us, we will send your bonus with your order, entered on the clipped coupon. Offer expires Oct. 7. One bonus set to a customer.

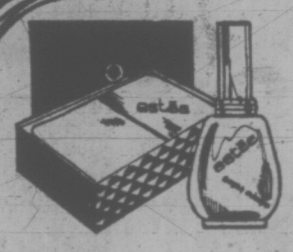

Estee Super Fragrance
Estee Super Cologne Spray, 2-oz. $15
Estee Super Cologne, 2-oz. 12.50
Estee Perfumed Body Powder, 9-oz. $10
Estee Perfumed Body Creme, 8-oz. $10

Youth Dew
Youth Dew Bath Oil, ½-oz. 5.50
Dusting Powder, 4-oz. 4.75
Eau de Parfum Spray, 2-oz. 7.50
Body Satinee, 4-oz. $6
Boutique Eau de Parfum Spray, 2¼-oz. 8.50

For Thirsty Skin
Whipped Cleansing Creme, to gentle away dirt and makeup, 3¼-oz. 6.50
Dry Skin Astringent, 8-oz. 6.50
Dry Skin Creme, 2-oz. $9
Enriched Under Makeup Creme, 2-oz. $9

Fresh Air Makeup Base
For a country-freshened face. Newport Beige, Sunrise Beige, Outdoor Glow 7.50

Face and Cheek Tint
Fresh Air Pink, Morning Glow, Woodrose 6.50

Glossamer
Skim-on glossy rouge for a gleaming new meaning for lips. Clear Gloss, Wild Strawberry, Chestnut $4

"Health-Food" Diet
Estoderme, enriched with whole egg. Good for deep-down moisturizing.
Estoderme Creme, at night, 1-oz. ..... $6 2-oz. $9
Estoderme Emulsion, under makeup for 24-hour care. 2-oz. $9

Phone. .....
Mail coupon to .....

Quan.	Item	Colour	Price

Name .....
Address .....
City..... Zone ..... Prov. .....

Charge ☐ Payment encl. ☐ C.O.D. ☐

SIMPSONS-SEARS

Simpsons-Sears: Beauty and Health (8)

Simpsons-Sears Hillside: 3190 Shelbourne Street (10-1)

Today you can solve your floor care problems with the wipe-clean beauty of resilient embossed Cushionflor®

5 Days Only
Save 26%
Reg 3.79 sq. yd.
2.79 Sq. yd.

Now, Cushionflor® the answer to those high traffic areas you want to keep looking beautiful. Tough vinyl wear layer stays bright year after year. Resists scuffs, scratches. A real natural in kitchen, bathroom or playroom. Wipes clean easily with a damp sponge. Wax twice a year if you wish. Layer of dense springy foam gives you that bounce-back underfoot comfort. And Cushionflor® is so easy to install. Just trim to fit with scissors or knife. Asbestos backing lets you put it down even on concrete. 9' and 12' widths for a seamless floor. Comes in 8 colours so lovely you'll have trouble choosing.

On Sale 'til 5:30 p.m. Saturday, October 7. While Quantities Last.

Simpsons-Sears: Floorcoverings (37). Phone Enquiries: 388-6111

Simpsons-Sears Hillside: 3190 Shelbourne Street . . . Lots of Free Parkng . . . No Tickets, No Time Limit (10-2)

Anthropologist Pushed Back Man's History

LONDON (Reuter) — Anthropologist and archeologist Louis Leakey, 69, who became world famous through his discoveries of ancient man, died in hospital Sunday.

Dr. Leakey, born of British parents in Kenya, had been taken to London's St. Stephen's Hospital earlier in the day following a heart attack.

He was the originator of once-startling theories about human evolution and pioneered the idea that man's earlier origins could be traced to Africa. He himself was brought up in Africa and became an expert on the Kikuyu tribe.

In the 1920s and 1930s Dr. Leakey led many research expeditions in East Africa. His later excavations of the Olduvai Gorge in the Serengeti Plain, Tanzania, yielded important finds.

With his wife Mary, who surives him, he found in 1959 in Olduvai the remains of the "Zinjanthropus" skull, believed to be about 1.7 million years old and popularly known as "Nutcracker Man" because of his huge molars.

FIRST TOOLMAKER

The couple named an even older lower jaw and parts of a child's skull subsequently found there "homo Habilis" in the belief that it represented a new human species and the world's first toolmaker.

Dr. Leakey, who had been director of the national centre of pre-history and Plalaeontology in Nairobi, became in 1968 the joint winner of the Haile Selassi award for African research.

In 1962 he and his wife announced the discovery of fossilized remains of a creative neither man nor ape who lived an estimated 14 million years ago. Discovery of another ancestor of man—aged 20 million years—was announced by him in 1967.

Dr. Leakey was awarded the Royal Medal in 1964 by Britain's Royal Society for discoveries that threw new light on man's origin.

He married twice. His first marriage in 1928 to Henrietta Avern, by whom he has two children, was dissolved. He and his second wife, Mary, have three sons.

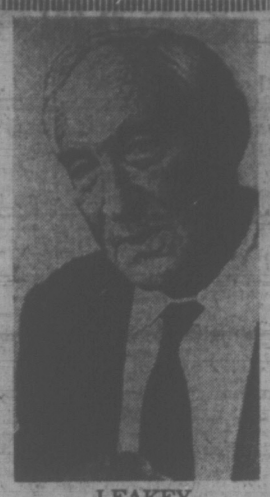

LEAKEY
. . . important finds

START TO LOSE WEIGHT THIS WEEK

Wate-OFF Reducing Plan is a plan that can help you become the trim, slim person you want to be. Wate-OFF Tablets are easy to chew and swallow. No excessive dieting hunger . . . no strenuous exercise. Dietary plan included. The Wate-OFF Plan has been used successfully by thousands since introduced in America over 10 years ago. Satisfaction guaranteed on 7 days trial or return to maker for money back and no questions asked. Sold with this guarantee by drug and department stores everywhere.

Canadian 'Top Gun' at Forces' Meet

PANAMA CITY, Fla. — Capt. Lowell Butters, a former Victorian competing in the annual William Tell aerial contest against American and European air defence teams, has gunned his way to top honors.

Butters, from 425 (Alouette) Squadron, CFB Bagotville, won the "top gun" award for most accurate shooting in the F-101 category at the competition at Tyndall Air Force Base.

He won the award jointly with Capt. Douglas Danko, his brother-in-law, from the same squadron who flew in the same aircraft.

Butters, the son of Mr. and Mrs. T. W. L. Butters, 2140 Wenman, won the right to compete by winning the annual command Call Shot air defence competition.

The Florida competition includes aerial skills, weapons-loading, and controller-directing.

The over-all winner in the competition for F-101 Voodos was the 178th Fighter-Interceptor Squadron from Fargo, N.D. It is an Air National Guard unit.

The 176th Fighter-Interceptor Squadron from Truax Field in Madison, Wis., an Air National Guard unit, won the over-all competition for F-102 Delta Daggers.

First place in the F-106 Delta Dart Category went to the 460th Fighter Interceptor Squadron from Grand Forks Air Force Base, N.D.

A total of 12 squadrons each had four aircraft entered in the competition.

Girls Admitted

CAMBRIDGE, England (Reuter) — A 646-year-old sex bar ended at Cambridge University this weekend with the admission of a group of women students to traditional men-only colleges. Educational history was made when 114 girls were accepted as co-residential graduates and undergraduates for the start of the academic year in three of the university's 20 all-male colleges.

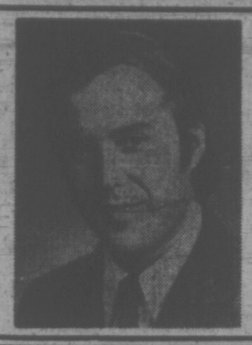

CANADA NEEDS MORE NEW DEMOCRATS

VOTE FOR ROGER SMITH N.D.P.

IN ESQUIMALT-SAANICH

Campaign Headquarters 3204 Douglas St. 384-3833

Inserted by Esquimalt-Saanich Campaign Committee.

P.D.Y. FOOD CENTRE

CRAIGFLOWER AND TILLICUM

Prices Effective Sun., Mon., Tues. and Wed. October 1st, 2nd, 3rd, 4th

Weekdays 9 to 9 Sundays 10 to 7

We Reserve the Right to Limit Quantities

PACIFIC CANNED MILK — With $10 Order or Over — 7 tins 1.00

SWIFT PREMIUM BACON — Regular 1.09 lb. — 89c

NORTH STAR No. 1 BULK WIENERS — Regular 65c lb. — 49c

BUTTERBALL TURKEYS — 8 to 18 lbs. — A lb. 59c

NABOB INSTANT COFFEE — Regular 1.63, 10-oz. jar — 1.19

IMPERIAL MARGARINE — Regular 1.19 — 3-lb. pkg. 89c

JELLY POWDERED JELL-O — Reg. 13c pkg., Pkg. — 10c

CUTRITE REFILLS WAX PAPER — 200 Ft. — Reg. 59c Roll — 2 rolls 1.00

OCEAN SPRAY CRANBERRY SAUCE — JELLIED 6-oz. Tin — 10c

SNOBOY CARROTS — Regular 39c lb. — 3-lb. bag 29c

CANADA No. 1 ONIONS — Reg. 13c lb. — 3 lb. bag 29c

SWEET AND JUICY ORANGES — Regular 1.09 — 7-lb. bag 89c

WHO COULD ASK FOR ANYTHING MORE?

The new 1973 Meteor is one beautiful car. Completely restyled, both inside and out, it brings you classic good looks, at a price that represents real value.

Inside, you'll find a distinctive level of luxury. It's whisper quiet, spacious and extremely comfortable. With its deeply foam padded seats, rich fabric and vinyl appointments, deep cut-pile carpeting and power ventilation system that changes the air inside even when the car is stopped.

The exterior is a total picture of elegant design. Beginning in the boldly attractive grille, sweeping smoothly back over the formal hood and extending into the full body of the car.

As for Meteor's list of standard features . . . it's impressive! With its 351 cubic inch V-8. Its Select-Shift automatic transmission, power steering and power front disc brakes. Its new wiper arm mounted windshield washer jets. Its inside hood latch release and automatic parking brake release.

With Meteor's many features, its quality workmanship and its superb level of comfort, who could ask for anything more?

And indeed, the majority of people who buy Meteors, do shop around and compare before they buy Meteor. They're the kind of people who want to know exactly what they're getting in terms of price, style, comfort and performance. And that's why after shopping and comparing Meteor to the competition, they come back to Meteor. In their opinion, it gives them all the things they ask for.

See the new Meteor at your Mercury dealers. And prove to yourself . . . as many others already have . . . that Meteor offers more value all around. What more could you ask for?

Certain items listed or shown are optional at additional cost.

Better than ever.

1973 MERCURY METEOR

Ford MERCURY

386-2121

CLASSIFIED ADVERTISING

Vancouver Island's Largest Shopping Centre in Print

386-2121

BOX REPLIES

All replies to private box numbers available from 8:00 a.m. to 6:00 p.m. Monday to Friday inclusive.

Victoria Press Box numbers available on request. Charge $1.50.

OFFICE HOURS

Classified Counter, 8:00 a.m. to 6:00 p.m. Business Office, 8:30 a.m. to 5:00 p.m. Monday to Friday inclusive.

* * *

OFFICE CLOSED SATURDAY

* * *

TELEPHONE HOURS

8:00 a.m. to 8:00 p.m. Monday to Saturday inclusive.

* * *

CLASSIFIED COPY DEADLINES

Regular classified advertisements may be placed at the counter, 8 a.m. to 5:00 p.m. on the day prior to publication, Monday to Friday inclusive. By telephone, 8:00 a.m. to 5:00 p.m., Monday to Saturday inclusive.

All classified semi-display copy must be in the possession of Victoria Press Ltd., 2621 Douglas Street by 4:00 p.m., on the day prior to publication with the exception of that copy for Sunday Colonist must be in by 4:00 p.m. Friday.

FULL COVERAGE CLASSIFIED RATES

REGULAR CLASSIFIED LOCAL RATE

One day, 9c per word per day.
Three consecutive days, 8c per word per day.
Six consecutive days 7c per word per day.
1 6-pt. heading or white space allowed to be charged at 5 words. Minimum advertisement 10 words and $1.00.
Each initial, sign, group or figures and abbreviation counts as one word.

SEMI-DISPLAY LOCAL RATE

Ads requiring a style other than that mentioned above will be charged by the measured agate line (14 agate lines equal 1 inch).
One day, 40c per line, $5.60 inch.
Three consecutive days, 35c per line, $4.90 inch.
Six consecutive days, 30c per line, $4.20 inch.

NATIONAL RATE AND OUT-OF-PROVINCE RATE

Regular classified, 10c per word per day.
Semi-display, 46c per line per day, plus 10% if both type sizes are used.

Birth Notices, $2.00 per insertion for standard message of 30 words or less. 8c each additional word or initial.
In Memoriam notices, Cards of Thanks, Death and Funeral Notices, not exceeding 12 lines, $3.50 first insertion and $2.65 subsequent insertions. Each additional line 35c daily.

Births, Deaths, In Memoriam Notices, Cards of Thanks Personals not accepted by telephone. Single paper rates on request.

SUBSCRIPTION RATES

Wherever carrier service is maintained, $3.00 per month.
By mail—
Canada, $3.50 per month, $10.00 per 3 months, $39.00 per year.
United States, $4.00 per month.
Saturday Only—
Canada, 25c per copy, $13.00 per year.
United States, 30c per copy, $15.60 per year.
Commonwealth and Foreign rates upon request.
Mail subscriptions are payable in advance.
Authorized as second class mail, Post Office Department, Ottawa.
Member Audit Bureau of Circulations.

TERMS OF PUBLICATION

The Victoria Press Ltd. shall not be liable for non-insertion of any advertisement beyond the amount paid for such advertisement.

In the event of an error occuring the liability of Victoria Press Ltd. shall not exceed the charge for the space actually occupied by the item in question.

All claims on error in publication shall be made within 12 hours thereafter and if not made shall not be considered. No claim will be allowed for more than one incorrect insertion nor for errors not effecting the value of the advertisement.

All estimates of cost are approximate. Advertisers will be charged with space actually used.

All advertising copy will be subject to the approval of the Victoria Press Ltd., who reserve the right in its sole discretion to classify, reject or insert copy furnished.

Advertisements must comply with the British Columbia Human Rights Act which prohibits any advertising that discriminates against any person because of his race, religion, sex, colour, nationality, ancestry or place of origin, or because his age is between 44 and 65 years, unless the condition is justified by a bona fide requirement for the work involved.

While every endeavor will be made to forward replies to box numbers to the advertiser as soon as possible, we accept no liability in respect of loss or damage alleged to arise through either failure or delay in forwarding such replies, however caused, whether by negligence or otherwise.

CIRCULATION REPRESENTATIVES

Duncan, Chemainus—
P. J. Rogers 746-6181
Lake Cowichan—
P. Edwards 749-6771
Nanaimo—
R. Lakey 753-2746

United States Representatives
MATHEWS SHANNON and CULLEN, INC.
New York, Boston, Chicago, Detroit, Philadelphia, Pittsburgh, Cleveland, Syracuse, Charlotte, Atlanta, Cincinnati.

DUNCAN BUREAU

262 Station Street (Hamilton Electric Building) Office and telephone hours 1 p.m. to 5 p.m., Monday to Friday inclusive.
PHONE DUNCAN 746-6181

CLASSIFIED SERVICE FOR DUNCAN COWICHAN RESIDENTS
Classified Ads phoned in to our Duncan office 746-6181 before 3:30 p.m. will appear in the following day's papers

PHONE DIRECT 386-2121 TO PLACE YOUR CLASSIFIED AD

CLASSIFICATION INDEX

VITAL STATISTICS
1 Births
8 Card of Thanks
5 Deaths and Funerals
10 Funeral Directors
9 In Memoriams

NOTICES
14 Announcements
16 Catering, Banquets and Reception Rooms
15 Coming Events and Meetings
20 Lost and Found
11 Monumentals
18 Places to Visit
17 Restaurants

EMPLOYMENT
26 Female Help Wanted
21 Male Help Wanted
25 Male or Female Help Wanted
30 Situations Wanted Female
29 Situations Wanted Male
31 Situations Wanted Male or Female
27 Teachers Wanted

BUSINESS SERVICES AND DIRECTORY
36 Business Services and Directory

PERSONAL SERVICES
33 Bands, Musicians and Orchestras
40 Business Personals
43 Dancing
42 Education
71 Music Teachers
39 Personals
32 Trade Schools
38 Travel

MERCHANDISING
83 Aircraft
117 Antiques
78 Bicycles
80 Boats and Marine
65 Building Supplies
93 Cameras, Supplies and Photo Finishing
127 Chicks, Poultry, Hatching Eggs, Supplies
135 Farm Implements
12 Florists
60 Fuel
97 Furniture
120 Garden Supplies
99 Groceries, Meat and Produce
130 Heavy Equipment and Machinery
128 Livestock, Supplies and Events
100 Miscellaneous for Sale
103 Miscellaneous Wanted
109 Miscellaneous to Rent
77 Motorcycles
70 Musical Instruments
125 Pets and Supplies
96 Ranges, Stoves and Furnaces
92 Sporting Goods
115 Swaps
63 Timber
98 TV, Stereo, Radio Sales and Service
112 Wanted to Rent, Miscellaneous

AUTOMOTIVE
164 Auto Body Work and Painting
162 Auto Repairs, Service and Towing
168 Campers and Trailers
166 Cars and Trucks Wanted
150 Cars for Sale
151 Foreign Import and Sports Cars
169 Mobile Homes and Parks
149 New Car Directory
160 Parts, Accessories
158 Tires
154 Trucks and Buses
156 U-Drive and Auto Washing

ACCOMMODATION
185 Convalescent and Rest Homes
175 Hotels
178 Summer Resorts
181 Tourist Accommodation

RENTAL
201 Apartments to Rent, Furnished
200 Apartments to Rent, Unfurnished
203 Apartments Wanted
206 Duplexes to Rent
207 Duplexes Wanted to Rent
202 Furniture to Rent
215 Halls, Warehouses, Stores and Offices to Rent
197 Housekeeping Rooms to Rent
199 Housekeeping Rooms Wanted
211 Houses to Rent, Furnished
210 Houses to Rent, Unfurnished
212 Houses Wanted to Rent
190 Room and Board
191 Room and Board Wanted
193 Rooms to Rent
194 Rooms Wanted

FINANCIAL
155 Automobile Financing and Insurance
233 Mortgage Loans and Insurance
234 Mortgages for Sale
230 Personal Loans and Insurance
235 Wanted to Borrow

REAL ESTATE
280 Acreage for Sale and Wanted
240 Business Opportunities
241 Business Opportunities Wanted
300 Churches
247 Commercial or Industrial Properties
258 Condominiums and Townhouses
253 Country Homes and Properties
270 Exchange Real Estate
290 Farms for Sale and Wanted
261 Garages for Sale, Rent, Wanted
293 Gulf Islands Properties
250 Houses for Sale
255 Houses Wanted to Buy
295 Listings Cancelled
268 Listings Wanted
271 Lots for Sale
294 Mainland and Out of Province Properties
273 Property for Sale
274 Property Wanted
244 Revenue Property
245 Revenue Properties Wanted
285 Up-Island Properties
256 Waterfront Properties

NOTICE OF COPYRIGHT

Full, complete and sole copyright in any advertisement produced by Victoria Press Ltd. is vested in and belongs to Victoria Press Ltd.; provided, however, that copyright IN THAT PART AND THAT PART ONLY of any such advertisement consisting of illustrations, borders, signatures or similar components which is, or are, supplied to Victoria Press Ltd. by the advertiser in the form of engravings, matrices, casts, etc., and incorporated in said advertisement shall remain in and belongs to the advertiser.

1 BIRTHS

CHOW — Beverley and Wallace are delighted to announce the arrival of Ashley on September 28, at Royal Jubilee Hospital. Sincere thanks to Dr. Horne and Maternity Staff.

CRAWFORD — Born to Mr. and Mrs. N. J. Crawford, 3247 Irma Street, at Royal Jubilee Hospital, on September 17, 1972, a daughter, Nicole Lynette, 6 lbs. Thanks to Dr. J. M. Bell and maternity staff.

FOREMAN — Born to Mr. and Mrs. Lance S. A. Foreman, 1515 Brooke Street, at Royal Jubilee Hospital, on September 25, a son, Dean Lance, 7 pounds 14 ounces.

SCHWAM — Born to Bud and Carolyn Schwam, 4325 Tyndall Avenue, at Victoria General Hospital, on September 25th, 1972, a daughter, 5 lbs, 8 oz., a sister for Dustin and "Percy." Many thanks to Dr. C. G. Stephenson and Nurse Fran Martin.

5 DEATHS AND FUNERALS

BURLEY—In Victoria, B.C., on September 30, 1972, Mr. Fred J. J. Burley, aged 82 years. Born in Winnipeg, Manitoba, and had been a resident of Victoria for the past 80 years, late residence, Suite 2, 1208 Rockland Avenue. He leaves his sister, Miss Annetta R. Burley, at home, and a multitude of friends. The late Mr. Burley served overseas during the First World War and was a member of Britannia Branch No. 7, The Royal Canadian Legion.
Service will be held in the Sands Mortuary Limited "Memorial Chapel of Chimes" on Tuesday, October 3, 1972, at 3:00 p.m. Rev. R. A. Faris officiating. Cremation. Flowers gratefully declined. Those so desiring may contribute to the Heart Fund, Suite 218, 620 View Street, Victoria, B.C.

5 DEATHS AND FUNERALS

CLEMENTS—In Victoria, B.C., on September 30, 1972, Mr. James Clements, aged 72 years. Born in Londonderry, Ireland, and had been a resident of Victoria for the past 10 years, late residence, 1211 Wychbury Avenue, formerly of Winnipeg, Manitoba. He leaves his sons, George and Robert, Winnipeg, Manitoba, and James, Victoria, B.C.; 11 grandchildren. Service will be held in the Sands Mortuary Limited "Memorial Chapel of Chimes," on Tuesday, October 3, 1972, at 1:00 p.m. Cremation. Flowers gratefully declined.

HUMBER — Maurice Clifton, suddenly in Vancouver, September 25, 1972. Remembered with love by his daughters Sandra and Gertrude; and also survived by his mother, Gertrude in Washington State; sisters and brothers in Victoria; and sister in Toronto.

McLEOD—In his sleep on September 30, 1972, at 1272 Downham Place, Victoria, Benjamin Alexander McLeod aged 56 years after a lengthy illness borne with great courage, beloved husband of Joan. He leaves three daughters, Mrs. Christine Shaw, Mrs. G. K. (April) Smith, Mrs. G. F. (Jeanne) Kinnis; one son Roderick, son-in-laws Mr. G. F. Kinnis and Mr. G. K. Smith, 4 dearly loved grandchildren Angela Tammy, Kathy-Sue, Roberta. Two brothers and six sisters in Alberta. Mr. McLeod served in the R.C.A.S.C. during World War 2. He was employed with Pan American Petroleum, Calgary, Alberta and recently with Royal Trust Real Estate Dept. Victoria.
Funeral service will be conducted on Tues., Oct. 3, 1972, at 11 a.m., from St. Luke's Church, with the Rev. Archdeacon C. E. F. Wolff officiating. Interment in the Field of Honour, Hadley Memorial Gardens. CHAPLIN'S FUNERAL CHAPEL in charge of arrangements. Flowers gratefully declined. Those wishing may donate to B.C. Heart Fund if desired.

MARSLAND—Passed away at Glenwarren Private Hospital September 29, 1972. Fanny Janet Marsland aged 87, formerly of 1417 Fernwood Road. Born at Wycombe, Ontario. She is survived by her husband Mr. Frederick William Marsland of Victoria; two sons, Donald Frederick of Ft. Lauderdale, Florida, and Douglas Lewis of Montreal, five grandchildren, seven great grandchildren, and a niece, Mrs. R. Johnson of Victoria.
Services will be held at McCall Bros. FAMILY CHAPEL on Tuesday October 3 at 1:15 p.m. with the Rev. M. Henderson officiating. Followed by interment at Hatley Memorial Gardens.

MILTON—On Sept. 29, 1972, at Victoria, B.C., Charles Milton, 1665 Freeman Ave., in his 59th year. Mr. Milton was a member of the Royal Canadian Legion, Britannia Branch No. 7. Survived by his mother, Mrs. Jessie Milton; a sister, Mrs. Jean Young; 1 nephew, Ronald all of Victoria; a daughter, Mrs. Veronice Wagner, Port Coquitlam.
Funeral service will be held on Wednesday, Sept. 4, at 3 p.m. from HAYWARDS FUNERAL CHAPEL, 734 Broughton St. Rev. J. A. Roberts officiating. Interment in Royal Oak Burial Park. No flowers by request.

NAFTEL—In Victoria, on October 1, 1972, Opal Irene Naftel, aged 79 years, of 2818 Heath Drive. Widow of the late Frederick Naftel, she leaves three daughters, Mrs. (Virginia) N. Hamer, of Vancouver, Mrs. (Elizabeth) A. Bouchard, of Victoria, and Mrs. (Bernice) R. Hotchin, of Victoria; seven grandchildren and two great-grandchildren. She was pre-deceased by a son, Frederick Ernest, in 1951.
Service will be held at McCall Bros. FAMILY CHAPEL, Wednesday, October 4, at 1:15 p.m., followed by interment at Hatley Memorial Gardens.

STEWART—In Victoria, on September 29, 1972, John Hector Stewart, a native son, leaves his wife; a daughter, Mrs. Joan Robertson, of Vancouver; a son, Douglas, of Victoria, and seven grandchildren.
PRIVATE SERVICE with McCall Bros. In lieu of flowers friends may donate to the Queen Alexandra Solarium, 2400 Arbutus.

SWARTFIGUER—Suddenly in Victoria on September 27, Ralph Evans Swartfiguer, James Bay Lodge, in his 73th year. He was predeceased by his wife Alfreda Margaret, in February of this year. Survived by his daughter, Rae Bernard of Kitimat, B.C.; three grandchildren, nieces and nephews in Vancouver.
Funeral service on Tuesday, October 3, at 1:15 p.m. from HAYWARDS FUNERAL CHAPEL, 734 Broughton Street, Padre D. Kendell officiating. Cremation, no flowers by request.

TURNER — Geraldine Ella, of Sooke, B.C. peacefully at Victoria General Hospital, on September 29, 1972, aged 48 years. Survived by her husband, John; her mother; three brothers, and two sisters; nephews and nieces. Funeral service will be held Tuesday, October 3, at 1:00 p.m., in the Chapel of Royal Oak Crematorium, Royal Oak Burial Park, Victoria, Reverend R. A. Sansom officiating. Cremation. Arrangements through the Memorial Society of B.C. and First Memorial Services Ltd.

The Lord is my shepherd: I shall not want.

He maketh me to lie down in green pastures: He leadeth me beside the still waters.

He restoreth my soul: He leadeth me in the paths of righteousness for His name's sake.

Yea, though I walk through the valley of the shadow of death, I will fear no evil: for thou art with me; thy rod and thy staff they comfort me.

Thou preparest a table before me in the presence of mine enemies; thou anointest my head with oil; my cup runneth over.

Surely goodness and mercy shall follow me all the days of my life: and I will dwell in the house of the Lord for ever.
PSALM 23.

9 IN MEMORIAM

GREXTON — In cherished and loving memory of our dear mother, Mrs. Lily Grexton, who passed away Oct. 1, 1958.
Someone remembers, someone cares
Your name is whispered in all our prayers,
A smile, a tear, a thought sincere
How often we wish that you were here.
Always together in memory's lane,
Today, tomorrow, always the same.
Wherever we go, whatever we do,
Our thought dear, mom, are always with you.
Till we meet again
Lovingly remembered always.
—The Family

10 FUNERAL DIRECTORS

McCALL BROS.
Funeral Chapels
1400 Vancouver Street
385-4465 — 385-4466 — 385-4467
Recommended by so many to relatives and friends . . . the Name is Assurance.
PRIVATE SERVICE
STEWART, Mr. John H.
TUESDAY
MARSLAND, Mrs. Fanny
1:15 p.m.—FAMILY CHAPEL
WEDNESDAY
NAFTEL, Mrs. Opal I.
1:15 p.m.—FAMILY CHAPEL

10 FUNERAL DIRECTORS

WE CARE
Your Six Community Chapels Dedicated to Service. Sensible Prices.

Victoria, B.C.
Sands Mortuary Limited "Memorial Chapel of Chimes" (main office)
388-5155, 388-5156, 383-7511

Sidney, B.C.
Sands Chapel of Roses, 656-2932

Colwood, B.C.
Sands Chapel of Heather, 478-3821

Duncan, B.C.
Hirst Funeral Chapel (Sands), 746-5212

Ladysmith, B.C.
Ladysmith Funeral Chapel (Sands), 245-2331

Nanaimo, B.C.
Westwood Chapel of Flowers (Sands), 753-2032

Independent, Family Owned and Controlled. Sands since 1912.

CHAPLIN'S FUNERAL CHAPEL
1155 Fort Street
Independently owned and operated. Offering dignified funeral service within the means of all.
384-5512 384-8626

THOMSON & IRVING
Funeral Chapel
Est. 1906—Formerly of Winnipeg
A Dignified and Understanding Service at Moderate Cost
PRE-NEED AT NEED
SHIPMENTS
1625 Quadra St. Phone 384-2612

HAYWARD'S CHAPEL
Ready to carry out the family's wishes, quietly, sympathetically, with efficiency and dignity.
386-3505
734 Broughton St.
REGINALD HAYWARD MGR.

FIRST MEMORIAL SERVICE
Undertakers for the Memorial Society of B.C. — 384-7041

11 MONUMENTAL

STEWART MONUMENTAL Works Ltd.
ESTABLISHED 1896
Memorial of Distinction
Marble fireplace and tabletops
1403 May St. 384-3452

MORTIMER'S MONUMENTS
ESTABLISHED 1877
"The Finest in Craftsmanship"
633 DAVID ST. 383-6421

12 FLORISTS

REAL FLOWERS FADE but THE MEMORY LASTS
Funeral Flowers expertly designed
WOODWARD'S FLORISTS
635 Fort 384-5614

14 ANNOUNCEMENTS

MEMORIAL GIFTS
In Memoriam donations to the
CANADIAN CANCER SOCIETY
are an appreciated mark of respect used exclusively for research, and should be taken, or mailed to 857 Caledonia Avenue, Victoria. Cards are sent to the bereaved, and an official receipt issued to the donor.

GROWTH IS POSSIBLE FOR you. Self-development work shop. Cowichan Centre, RR2 Auchinachie Rd. Duncan. 748-1603.

15 COMING EVENTS AND MEETINGS

GORGE SOCCER BINGO
EVERY MONDAY
7:30 P.M.
ST. JOSEPH'S HALL
745 W. BURNSIDE
GOOD NEIGHBOR NOVELTY DRAWS
HIDDEN ENVELOPE
2 GAMES $25
1 GAME AT $50
2-WAY JACKPOT
57 NO'S OR LESS, $305
MINIMUM $100
ADM. $1—6 Cards $2
5 EXTRA GAMES

NORWAY HOUSE
1110 Hillside
Charity Bingo
TUES. NIGHT—7:30 p.m.
Admission $1
20 Games
6 Cards for $2
5 Extra Games
5 Cards for $1
Everyone Welcome

PARISH BINGO
Parish Hall, Langford
798 GOLDSTREAM AVE.
TUESDAY — 8 P.M.
15 GAMES
Free Admission, 5c Card
Minimum Prize $25
7th GAME — $50
One Final Game
FULL Card
$100 Prize

RCAF ASSOCIATION BINGO
Every Monday 7:30 p.m.
Old Age Pension Hall
1600 Government Street
GOOD CASH PRIZES
2 DOUBLE JACKPOTS
DOOR PRIZES
GOOD NEIGHBOURS
Admission card $1.00
Extra cards 25c — 6 for $2.00
Proceeds to support Air Cadets and 800 Pacific Wing Youth Charities.

Bingo
October 2nd, 7:30
Senior Citizens' Hall
Corner Oak Bay on Monterey
Proceeds Oak Bay Minor Football
All Welcome

LADIES' AUXILIARY LONDON BOXING AND ATHLETIC CLUB
NO BINGO MONDAY
PLEASE WATCH AD FOR NEXT DATE

VICTORIA CHAPTER OF Hadassah Rummage Sale. Better used men's, women's and children's clothing, 755 Yates (next to Dominion Hotel), Oct. 4 at 10 a.m.

15 COMING EVENTS AND MEETINGS

BRENTWOOD COMMUNITY Club Turkey Bingo, Wallace Dr. Monday, Oct. 2, 7:30 p.m. 15 games $1. Extra cards 25c or 3 for $1.

RUMMAGE SALE — CHAPTER A.R. and P.E.O. Thursday, Oct. 5, 1 p.m., at St. John Ambulance Hall.

16 CATERING, BANQUET and RECEPTION ROOMS

INQUIRE TODAY ABOUT OUR facilities for banquets, wedding receptions and staff parties. Plaza Restaurant, 1175 Douglas, 382-9631.

20 LOST AND FOUND

Lost: female afghan, apricot in colour, 2 years old. Missing since Sat. 22 from View Royal area. Registration number 5KU28 in left ear. Reward. 478-4657.

LOST: PINK BAG BY ROSES' Jewellers, gift wrapped lady's watch for birthday. Lost in Woolworth's washroom. Important to get back. 382-2256.

LOST: GOLDSTREAM INN area, friendly ginger tiger-striped male kitten, named Sandy. 478-7004 after 3 p.m.

LOST: BULOVA WATCH, GOLD bracelet with safety chain. 388-5942.

LOST: MAN'S SMALL WEBER wrist watch, sentimental value. Reward. 479-2077.

LOST: BLACK AND WHITE 5-month-old Lab mix in Cadboro Bay vicinity. 386-2801.

LOST: FLORAL FOAM CHAIR cushion vicinity Highway, North to Malahat. 477-2104.

LOST: IRISH SETTER, 4 months, James Bay area, 383-9620.

LOST: KEYS THURSDAY EVENING. Near 1602 Redfern. 388-6308.

HAVE YOU LOST YOUR CAT? Homes wanted. CPL. 598-5731.

LOST YOUR PET? HOMES wanted, found. SPCA. 388-6627.

21 MALE HELP WANTED

ADVERTISEMENTS IN THIS CLASSIFICATION MUST COMPLY WITH THE BRITISH COLUMBIA HUMAN RIGHTS ACT SEE COLUMN 1

SIMPSONS SEARS
REQUIRES
WATCHMAKER
Permanent position available for fully qualified watchmaker. Must be able to deal with public. Excellent salary and company benefits. Apply in person only Personnel Office Monday-Friday.

GENTLEMEN!
Let me teach you how you can earn executive income (commission plus bonus) selling Real Estate. Just for fun call me now, you may be pleasantly surprised how easy Real Estate can be with the right teacher. Eric Saffer — Sales Training Manager, Wall and Redekop Realty Ltd., 1820 Blanshard. 386-8321.

MANAGEMENT TRAINEE
Immediate opening for ambitious, alert man interested in management career with expanding Canadian company. Rapid advancement based on ability, salary, position with liberal benefits involves public contact. High school graduation required. 385-8746. Mr. Grafton.

LOCAL FUEL OIL DISTRIBUTOR requires experienced burner mechanic. Guaranteed year-round employment with fringe benefits. Man must have previous experience with trouble calls and his own tools. Apply Victoria Press, Box 427.

NEEDED FOR ELECTRONICS parts house, man for counter sales and shipping and receiving. Some knowledge of electronics essential. Please reply to Victoria Press, Box 436.

WE HAVE AN OPENING FOR an experienced collection manager. Excellent remunerations and company benefits. Please apply at Avco Financial Services, 742 Yates Street

EXPERIENCED SHIPPER REQUIRED for local building supply yard with knowledge of lumber, mouldings and general building supplies. Victoria Press, Box 415.

WANTED — "A" LICENCE electrician to work on projects in Victoria area. Experienced in supervisory capacity an asset. Reply to Victoria Press, Box 445.

CAREER-MINDED BARBER-stylist, capable, and desiring to learn, guarantee to $150 weekly. Reply stating age and experience to Victoria Press, Box 430.

TIRE SERVICEMAN REQUIRED with truck and passenger experience, permanent position. Apply to Victoria Tire Ltd., 610 Herald Street, Victoria, B.C.

POSITION FOR RETIRED PENSIONER who would like night duties, motel. For information write Victoria Press Box 462

REQUIRED FOR CHRYSLER dealership, full-time parts counter man. Phone Frank Szonyi at 384-8174.

EXPERIENCED PAPER AND vinyl hangers required immediately, no others need apply. Phone 477-1453.

EXPERIENCED ROOFER FOR asphalt shingles. Contact Jim Storey, 386-3211, Stewart and Hudson.

ELECTRICIANS WANTED
For work in Duncan, Victoria and Nanaimo. Phone 245-4352.

EXPERIENCED SHINGLER wanted. 382-2331 days. 383-5867 nights.

QUALIFIED DOUGH MAKER. 598-1724.

25 MALE OR FEMALE HELP WANTED

ADVERTISEMENTS IN THIS CLASSIFICATION MUST COMPLY WITH THE BRITISH COLUMBIA HUMAN RIGHTS ACT SEE COLUMN 1

STEP UP TO A BETTER FUTURE
Do you want financial security and independence? Let me show you how you can earn thousands of dollars selling Real Estate. An interview today could change your entire future. If selected you will be given complete on-the-job training in a program which is considered one of the best in the Real Estate industry. It includes field work, study courses, as well as formal schooling. Through this program men and women without any prior experience have become successful sales people. For further information and an interview call Eric Saffer, recruiting and sales training manager, Wall and Redekop Realty Ltd., 1820 Blanshard Street, 386-8321.

MUST BE CRAZY
I spend thousands of dollars of my company's money and can't find five men or women interested in making money $ $ $. If you feel that you have management ability, can lead others, and can exist on $1,000 dollars per month, call me fast, before they cart me away to the funny farm. 384-4801 between 10 a.m. and noon, Monday through Friday.

WANTED, SOMEONE TO ORGANIZE and supervise contract work with disabled persons. Part-time employment, small remuneration. Victoria Press, Box 425.

25 MALE OR FEMALE HELP WANTED

THE B.C.G.E.U. REQUIRES A STAFF REPRESENTATIVE
DUTIES: To provide service to members of the B.C. Government Employees' Union. This staff representative's main responsibility will be to service the union's Victoria Branch. Under the direction of the union's general secretary he or she will develop and carry out organizational plans; assist branch and local officers; investigate member's grievances; attend meetings and perform other related duties.
QUALIFICATIONS: Ability to demonstrate to an orderly approach to assignments; — fairly knowledge of the collective bargaining process; the structure, policies and history of B.C.G.E.U. and of the provincial government service; and preferably of the labour movement; an ability to work with provincial employees at all levels.
SALARY: $820 to $920 a month, with usual fringe benefits.
APPLICATIONS TO: The General Secretary, B.C. Government Employees' Union, 2090 West Fourth Avenue, Vancouver 9, B.C. Application deadline—October 20th, 1972. (No telephone calls, please.)

RETIRED? HOUSEWIFE? TIME ON YOUR HANDS?
A lucrative part-time occupation is waiting for you . . . Now! You need no experience. We will train you in a special aspect of an exciting profession. This position will not interfere with present employment. A car is necessary.
NO SELLING!
If you are over 25 years of age, give us a call and arrange an interview with our representative Mrs. Hazel Lloyd at 385-3366. Please phone Wed., noon to 6 p.m., Thurs., 10 to 6 p.m., Friday, 10 to 2 p.m. only. All replies strictly confidential.

MANAGER REQUIRED EXPERIENCED
For fabric-drapery store. Full company benefits.
Send resume to Victoria Press, Box 439.

NEW B.C. COMPANY IS LOOKING for aggressive FEMALE or MALE sales representatives to establish wholesale market. Details of this position made by appointment only. 384-2842 days, or 385-6645 evenings.

EXPERIENCED COOK WANTED for one of the most modern kitchens on Vancouver Island. Top wages to the right applicant. Apply The Voyageur, Pat Bay Highway at Mount Newton, 652-1146, Mr. DuTemple, manager.

MIDDLE-AGED COUPLE TO caretake small country estate, knowledge of horses essential. 2 room cabin by sea, and small remuneration. References. Could lead to permanent position. Victoria Press Box 437.

MIDDLE-AGED COUPLE TO manage 35-suite apartment, Fairfield area. Knowledge of gardening, and minor maintenance work, and rentals required. Position available October. Victoria Press, Box 446.

EXTRA INCOME
Contracting firm requires some people to assist in sales promotion on a part time basis. No selling involved. Opportunity for advancement. Phone 386-0130 weekdays, 11:30 a.m. to 1:30 p.m.

PART TIME OPPORTUNITY FOR housewives and retirees in Victoria and Up-Island. Call our retail stores with easy to sell toys and gifts. Good commission. Victoria Press, Box 441.

REPRESENTATIVE REQUIRED for local office, experienced in real estate or mortgage preferred, but not essential. Send complete resume to Victoria Press Box 120.

RELIABLE RETIRED COUPLE for light duties at quiet waterfront resort in exchange for cottage and utilities. 642-5731.

QUALIFIED FLORAL DESIGNER. Apply in own handwriting giving references Victoria Press, Box 436.

FULL OR PART-TIME, UNUSUAL opportunity for man or woman, steady income. Retirement possible. Victoria Press Box 449.

EXPERIENCED APPLE PICKERS wanted. 652-1905.

26 FEMALE HELP WANTED

ADVERTISEMENTS IN THIS CLASSIFICATION MUST COMPLY WITH THE BRITISH COLUMBIA HUMAN RIGHTS ACT SEE COLUMN 1

DRAKE PERSONNEL
DICTA-TYPIST
If you are a calculating female, you'll enjoy working in this busy accountant's office. Must have previous office background and enjoy typing figures.
RECEPTIONIST
Reception, filing, dicta-typing and general office duties for the miss who likes variety. Previous office experience essential. Salary $380.
SECRETARY
Be the "RIGHT ARM GAL" to this busy executive. Previous office background, typing and shorthand required plus some basic record keeping. Salary $425.
DRAKE PERSONNEL
895 Fort St. 385-3425
"Never a fee to an applicant"

"RUNNING START"
Get a "running start" on your career in Real Estate with "HOME-FINDERS." Expert training to help you pass the Pre-Licensing Course and at the SAMET IME training in Real Estate Selling. Phone the "HOMEFINDERS" right now at 386-1491 and ask for the Personnel Supervisor. Get a "Running Start" to a High Paying Career.

LADIES!
Let me teach and show you how you can earn executive income (commission plus bonus) selling Real Estate. Just for fun call me now, you may be pleasantly surprised how easy Real Estate can be with the right teacher. Eric Saffer — Sales Training Manager, Wall and Redekop Realty Ltd., 1820 Blanshard, 386-8321.

MAKE EASY $$$
Your own business, full or part time. Easy-to-sell Panty Hose. Also socks for the entire family, tights, 'briefs' or 'bikini' Panties, etc. Free instruction and color catalogue. Write today: RESLON HOSIERY LTD. 10383 Herbert St., Montreal North 459, D-38, Quebec.

WANTED
Experienced bookkeeper, preferably single and willing to relocate in Port Alberni. Must be mature self-starter. Salary subject to experience and ability. Please apply in own handwriting, sending resume and other particulars to:
Hamilton Logging,
405 Angus Street,
Port Alberni, B.C.
Attention: K. Rai

CAPABLE, MATURE WOMAN for general help in guest house. Call after 6 p.m., 386-6903.

EXPERIENCED SALES CLERK wanted. Apply in person to Arnold's Bakery, 1513 Douglas.

26 FEMALE HELP WANTED

INSURANCE AGENCY REquires qualified clerk typist to handle responsible position in personal lines department. Salary based on experience and ability, with good prospects for advancement. Congenial atmosphere in a progressive office. Phone office manager for appointment, 385-7721.

TEMPORARY JOB, 3 waitresses and one cashier, required October 17th to approximately October 31st. Morning, noon, and afternoon shifts. 4-6 hours at $2.50 per hour. Apply Douglas Building Cafeteria, Parliament Buildings.

AVON CALLING
Where can you get those beautiful Avon Gifts? Call Mrs. S. Burkinshaw. Better yet, become an AVON Representative and sell them to many others who want to buy them. Call now 384-7345.

RELIABLE WOMAN UNDER 40 required by bachelor father. To live-in and care for two pre-teen school boys. Must love children, outdoor activity and fun. Parksville area. Reply to Box 30, Parksville - Qualicum Beach Progress.

EXPERIENCED SALES LADY, Excellent opportunity in Standard Furniture Drapery Department. Permanent position. Good potential earnings. Prefer person over 30. Apply before 10 a.m.

MANAGERESS REQUIRED (will train right woman). Must have good appearance and be an intelligent career girl with a good personality, free to devote her full time to her job. 383-5804.

WANTED: EXPERIENCED CRAB pickers or will train someone interested in steady part-time work. Apply Dennis Shellfish Company, 4 Heron Street, Monday through Friday, between 8:30-4 p.m.

WANTED, DAY-TIME BABYSITTER, in home or yours. For 2 children, aged 3 and 7. 3 days and Saturday til 1 o'clock. Close to Victoria West School area. 386-3924 after 6 o'clock.

WANTED BY LOCAL DRY cleaner, 1 full time lady, and 1 part time lady, for call office and coin-op duties. Call between 11 and 2 p.m. Monday to Friday, Mr. Rossiter 477-6822.

HAIRDRESSER, TOP WAGES for reliable stylist wanting permanent job in busy downtown shop. Annas Taylor Beauty Salon, 1004 Broad St. 383-6015 (598-1849 after 6).

EXPERIENCED MATURE FULL-time counter help. Well groomed and neat appearance. Phone 477-8323. Mr. Leonard between 10 and noon daily for appointment to interview.

BABYSITTER, FULL TIME. Needed immediately. 5-year-old daughter. My home. Burnside-Wilkinson area. References. 479-7640 after 6 or weekends.

REST HOME REQUIRES EXPErienced, mature, congenial ladies, vicinity of Oak Bay junction. Weekend work essential. References. 478-6451

GRADUATE OR REGISTERED nurse for night duties in large private hospital. Apply in person to the Matron, Richmond Health Hospital, at 3690 Richmond Rd.

BOOKKEEPER — INTERMEDIate, payroll, synoptic journal, some typing and filing. Campbell River, $375 — $400 per month. Phone 287-6253.

LADY WITH FULL EXPERIence in draperies, commercial and residential. Good wages for right person. 592-0948 or Victoria Press, Box 429.

FULLY EXPERIENCED MAchine operator for NCR 32, accounts payable, accounts receivable, general ledger and payroll. Write full details, past experience to Victoria Press, Box 443.

EXPERIENCED DENTAL REceptionist required for dental office in Colwood area, state age, experience and salary expected, apply Victoria Press Box 457

REQUIRE LADY FOR HOUSEwork in modern home, 3 half days per week. Must have own transportation and references. Victoria Press, Box 413.

MANAGERESS REQUIRED FOR Woolco wig and hat dept., experienced preferred, mature person, good personality, apply Woolco Wig Dept.

EXPERIENCED B.C. LICENSED practical nurse for small private hospital. Evening duties 5 days a week. Apply in person to 130 Menzies.

CLERK TYPIST REQUIRED BY local retail firm. Should be able to operate dictaphone and office machines. Please forward complete resume to Victoria Press Box 459

SEAMSTRESS FOR SAIL MAKing firm, neat and accurate sewing required, factory or similar type experience preferred. 382-2941.

EXPERIENCED ADVERTISING saleslady to call on local business. 592-7680 between 9 a.m. and 12 a.m.

EXPERIENCED WAITRESS wanted for night shift. Permanent position. Apply Mr. Lock, Coffee Mac's, 617 Gorge Road. 384-9547.

LADY TO ASSIST IN KENNELS, 4 mornings a week. Preference to one who has driver's license. Good Shepherd Shelter, Mill Bay.

WOMAN TO LOOK AFTER 2 children, my home, Monday to Friday, McTavish Road area. 656-2301 or 656-4403.

REQUIRED IMMEDIATELY, housekeeper attendant for disabled woman. No experience necessary. 642-3424.

ELDERLY LADY NEEDS MAture woman, companion and light housekeeping. Live in. Langford, 478-8887.

HIGH SCHOOL GIRL WANTED for occasional babysitting, Royal Oak-Glanford-Carey Road. References. 479-4642.

WANTED—HOUSEKEEPER 4 hours daily, Monday to Friday. Esquimalt district. Victoria Press, Box 450.

GAUDIO ITALIAN COIFFURES, 720 Yates, experienced hairdresser for full-time job. Good wages. Call 385-6781

EXPERIENCED DINING ROOM waitress part-time or full-time. Apply by phone,

36 BUSINESS SERVICES AND DIRECTORY

Contractors

SIMPSONS-SEARS
CITATION
KITCHEN CABINETS
Let our planning and design experts plan your "Dream Kitchen" Superbly crafted cabinets in luxurious hardwood finishes. Phone for free no-obligation estimate.
When you remodel rely on the experts at
SIMPSONS-SEARS
388-9111

DO IT BEFORE IT'S TOO LATE-Johnny on the Spot: utters, painting and roofing. No job too small. All work guaranteed. Free estimates. Very reasonable. 384-8413 or 598-2265.

GENERAL CONTRACTING
All trades — new and repair
Construction Management
Consulting
Many years Local Experience
Competitive 386-9930

WILL DO WORK ANYWHERE, Vancouver Island and Gulf Islands area. Complete service, new construction, remodelling, drafting and design. Phone anytime, Mr. Taylor, 384-2565 collect.

GET READY FOR WINTER, NO job too small. Gutters, cement wonk, landscaping and clean up, etc. Reasonable. Free estimates. All work guaranteed. 479-6948.

CUSTOM HOMES BY EXPERIenced builders. Lots available in most areas. Will build C.M.H.C., V.L.A., or conventional. J. A. Woodward and Co. Ltd. 382-8521

WHEATON
CONSTRUCTION LTD.
Design, Build and Renovate
382-2159

Alterations—Repairs—Cabinets
WILLIAMS, BRAY
AND WILLIAMS LTD.
853 CORMORANT ST. 386-7741

COULTER AND ASSOCIATES
CONSTRUCTION LTD.
Complete building service. Free estimates. Office, 386-1636.

W. CAMPBELL, LTD.
General Contractors
Building Consultants
479-3904

FARMER CONSTRUCTION
Design — Renovations
388-5121

FRAMING, RENOVATIONS, ADditions, kitchens and repairs. Phone Alright Builders. 479-1160.

FRAMING, FINISHING KITCHEN cabinets; alterations. 388-5639.

Draperies

DRAPERY MATERIAL ALL SPEcial, antique satins, $2.99 per yard, regular $5.49. Fawcett Interiors 656-1412.

Dressmaking

DRESSMAKING, KNITTING AND crochet, also alterations. Good fittings guaranteed. 383-0179.

EXPERT LADIES' AND CHILdren's dressmaking and alterations. 479-5769.

BRIDAL RENTALS, COSTUMES, formals, dressmaking. 28 Burnside W 385-1542 Fashion Craft Shop.

Drywall

PACIFIC DRYWALL CO.
Phone 383-7820 anytime

Electrical Contractors

OLDER HOMES REWIRED—NO down payment. We finance through B.C. Hydro Plan.
EDDY'S ELECTRIC — 385-7666

McCOY ELECTRIC
New and Older Homes
Rewiring Expert—Electric Heating
386-0822 or 479-7561 Eves.

RESIDENTIAL REWIRING
Electric heating, appliances installed. Hydro financing.
BUCKLE ELECTRIC
479-3941 385-8082

Fencing

FENCING SAVINGS
Lawn fence (50 ft.)$29.00
Picket fence (50 ft.)$33.00
Fencing of wood SUPPLIED and ERECTED
Saanich Lumber Yards
385-2486

CHAIN LINK FENCING
— Free Estimates —
SIMPSONS-SEARS
388-9111

CHAIN LINK FENCING
D.D.P. ENTERPRISES—385-1512

PACIFIC FENCING. 592-4161
Screen block—Chain link—Wood

Flooring and Sanding

JIM DUNCAN
Floor sanding and refinishing, exp. 386-1509 anytime.

Furniture Refinishing

BEDROOM-DINING ROOM suites. Pianos. 383-5521, Alpha Finishers Ltd., Eves., 385-3519.

Gardening

"BRENTA GROWERS"
Excellent workmanship offered in complete garden maintenance, fall and spring clean ups, re-arrangements and tree services by professionally trained and for many years experienced landscape-gardener. Reasonable prices plus satisfaction. 652-2881 (24 hours).

LICENSED GARDENER
Clean-up, pruning, etc.
Gardening by contract
G. BARTA 479-3900

HARVEY'S GARDEN SERVICE: new lawns, rotovating, etc. Mr. Fong, 479-7078.

KEN'S LAWN AND GARDEN Care. Yard maintenance, fall cleanup, landscaping. 479-3773.

"ENGLISH GARDENER"
20 years experience — full maintenance. Fall clean-up. 383-6692.

EXPERIENCED GARDENER for pruning and garden cleanup jobs. 383-8363.

A. G. PERSONAL GARDEN cleanup. Rotovating. 479-4067 after 6 p.m.

POWERFUL ROTOR TILLER. Big or small jobs. Free estimates. Phone 385-1136 or 388-9544.

Gutter Cleaning and Repairs

5" CONTINUOUS ALUMINUM Gutter In Baked Enamel "We make it!" Insist on 5", you pay no more. Takes care of itself for 20 years. "Easy terms."
B.C. Aluminum, 479-3232

GUTTERING
Use our 20-year guaranteed white aluminum guttering.
SIMPSONS-SEARS
388-9111

— SKYLINE —
Seamless Metal Gutters Ltd.
Aluminum 5" continuous gutters. Free estimates 382-8807

GUTTERS CLEANED AND REpaired, down pipes replaced. Free estimates on new gutter and roofing. All work guaranteed. 598-4551.

NU-TONE ALUM. SPECIALIST Gutters, siding, shutters. 383-6739.

Landscaping

"BRENTA GROWERS"
Outstanding workmanship in all phases of landscape construction. Reasonable prices. 652-2881 (24 hours).

DUTCH LANDSCAPERS
Lawns, rockeries, patios, fish ponds, waterfalls, designing, complete tree service, 30 years experience. 479-7474.

BARKER LANDSCAPING
Rock Work, patios, etc. Lawn specialists. Terms. 382-8323.

HARVEY'S LANDSCAPING, NEW lawns, new designs, etc. Mr. Fong. 479-7078.

SALEM GROWERS LTD.
652-2973 652-3318

Masonry

VIC AND MARTIN'S
Stonemasons, landscaping House facing, fireplaces, retaining walls, etc. Everything supplied including shrubs and perennials. 24 Hr. answering service, 383-7461.

FIREPLACES AND REPAIRS, tile, slate, marble, brick and stone work. Sipkes Masonry, 479-7348.

FIREPLACES, CHIMNEYS AND repairs: Ron Henson, 479-1557.

BENITO BROS. MASONRY AND stonework. Reasonable. 477-4434.

36 BUSINESS SERVICES AND DIRECTORY

Moving

INSURED FURNITURE VANS
2 experienced men
Prices you can afford
Save-Way Movers.
382-3340 or 478-3964

SERVEWELL SERVICES
Rick O'Dell
384-6111 479-2858

AARDVARK MOVERS, RESPONsible and Reasonable. 598-1420.

R AND M MOVERS. LOW rates. Free estimates. 386-2397.

Painters and Decorators

ISLAND
DECORATORS
Painters Paperhangers
Spray Painters
Plaster Repairs
Convenient Time Payments
383-9059 Eves. 382-1479

CLARK AND PATTISON
PAINTING CONTRACTORS
LTD.
Brush or spray. Paperhangers. Texture and vinyl work. Will do all or part of any job. Paint store, BAPCO, GENERAL and PRATT AND LAMBERT paints, and rentals of all painters' equipment. Terms if desired. Phone 384-0443. 760 Bay St.

BROTHERS PAINTING
AND DECORATING
Free appraisals, color consultant. All types of painting. All types of repairs. Commercial, farm, residential. Lowest rates. Terms. Work guaranteed. 383-8112.

TED HILL-TOUT
A complete decorating service, interior and exterior — spray or brush — papering — store — terms. For careful work at reasonable prices, please call 598-4012.

WEBB AND SON
384-6827 — Paperhanging, painting. Quick, clean, reliable. First-class workmanship. 30 years' experience Victoria. Terms if desired.

DUTCH PAINTER AND PAPER HANGER
CARL ANDRIESSEN
1909 Duchess 592-4033

PAINTING AND DECORATING
Reasonable rates. Satisfaction guaranteed. Terms. 382-7885, 479-2473.

PAINTING, DECORATING, PAperhanging, reasonable, Paul Larsen, 386-0768 after 5:00 p.m.

NU-TONE PAINTING
Free Estimates — Quality Work
Reasonable Rates 383-6733

EXTERIOR AND INTERIOR
Special low prices. For clean job Phone Douglas, 477-5207.

WALL PAPERING
Expert work. Reasonable rates. 598-5484.

SCANDINAVIAN
Painters and Decorators. 382-0713.

Plasterers

STUCCO, DRYWALL AND IMITAtion granite stone. Commercial and residential. Stan Olson, 383-0897 after 5 p.m.

COLEMAN PLASTERING LTD.
Quality work, keen prices. Free estimates for stuccoing your older house. Ph 598-3433.

FRED BLANCHARD AND SONS
Plaster, stucco, drywall
Repairs our speciality
656-3638 656-4556

STUCCOING, PLASTERING
Alterations. Reasonable. 479-4779.

PAPER HANGING, PAINTING. Tommy Harker, 383-3474.

OLDER HOMES STUCCOED, special low rates. 479-2976.

Plumbing and Heating

S. H. BROWN
Repairs—Remodelling—New Work
479-5641 4051 Wilkinson

Roofing and Siding

SIMPSONS-SEARS
ASPHALT SHINGLES
Supplied — Installed
Ask about our exclusive heavy duty 250-lb. Superlock,
15-year guarantee.
SIMPSONS-SEARS
Roofing Materials
388-9111, Local 264.

PARKER JOHNSTON LTD.
1314 BROAD STREET, 382-9181
"Roofing Victoria Since 1935"

NEW ROOFS AND RE-ROOFING. Free estimates. No job too small. 598-4551.

ATLAS ROOFING. ROOFING AT its best. John Sipos, 592-4921.

Sewers

VICTORIA SEWER AND DRAINage. Free estimates. 384-2116, 478-1868.

Tree Service

MT. VIEW TREE SERVICE
Everything in trees. Estimates. Insured. 479-3873 or 479-1567.

Upholstery

DANISH UPHOLSTERY
Estimates — Delivery — Pickups
FREE
Phone 652-1591 Anytime

38 TRAVEL

FOUR SEASONS TRAVEL. 212-620 VIEW ST., VICTORIA. YOUR ONE-STOP COMPLETE TRAVEL SERVICE, ANNOUNCE NEW LOWER TRANSATLANTIC CHARTER-FLIGHT FARES AND RECOMMEND RELIABLE CANADIAN LICENSED AIRLINES ONLY. RELAXED REGULATIONS AND RESTRICTIONS ARE EXPECTED TO CREATE HEAVY DEMAND, PLEASE RESERVE EARLY. 384-7108.

— VICTORIA'S FIRST —
CHARTER FLIGHT
INFORMATION OFFICE
CHARTER FLIGHT
CONSULTANTS
116 Yarrow Bldg., Victoria
645 Fort St. 386-2485

XMAS AND EASTER
Charter Flight Lists
TO
Europe, Hawaii, Spain
now available at
BUDGET TRAVEL LTD.
641 JOHNSON 384-7121

CHARTER FLIGHT
DISCOUNT CLUB
Offering you new low fares
FALL—XMAS—SPRING
Vancouver-London return
from $224
Hawaii Christmas Special
17 days from Vancouver $325
430-1070 Douglas 385-9725

39 PERSONALS

"TO:
MARGARET ROSE WILLIE:
TAKE NOTICE that The Children's Aid Society of Victoria, B.C. is applying to the Provincial Court of British Columbia (Family Division) on the 12th day of October, 1972, at two p.m., in Victoria, B.C., to have GILBERT HENRY WILLIE committed to its custody. If you do not appear at the hearing an order may be granted in your absence. If you wish to make any representations to the Court or wish any further information please write to: The Clerk, Provincial Court of British Columbia, (Family Division), 2020 Cameron Street, Victoria, B.C."

NEED BIRTH CONTROL INFORMATION?
Birth Control Clinic
1947 Cook St.
Tuesday, 7:30-9:30 p.m.
Appointments 384-0574.

SINGLE SWINGING GENT would like to meet lady of similar interests. Prefer slim, late thirties. Replies and phone number confidential. Victoria Press Box 451.

SINGLE SWINGING GENT would like to meet lady of similar interests. Prefer slim, late thirties. Replies and phone number confidential. Victoria Press Box 451.

CAROLYN, I LOVE AND NEED you. Please write me. Bill, Nova Scotia.

ALCOHOLICS ANONYMOUS
If you have a drinking problem and want to quit, phone 383-0415.

PREGNANT AND DISTRESSED? Birthright can help you. 384-1431.

YOUR HEALTH: Dr. Walter Alvarez

Chemicals Can Harm the Body

Many years ago, Dr. Garrod of England wrote a very important book on what he called "inborn errors of metabolism" (body chemistry). More and more today, scientists are becoming interested in the diseases that are due to some disturbance of the body chemistry. Also they are learning how to correct the disturbances. The best-known disease of this type is diabetes, which as most people know, is due to the lack of insulin formation. Without insulin, a persons's body cannot use sugar and carbohydrates. In the old days, before we had learned how to make insulin and give it each day to the person, the young diabetic would soon die. Today, the young diabetic can live a long and happy live as long as he keeps taking insulin, or an insulin-type drug.

Another disease of the body chemistry, which injures the brains of infants, is PKU (phenylketonuria). Some years ago, it was discovered that some infants are born without the phenylalanine hydroxylase which enables them to use phenylanine. As a result, that and other chemicals pile up in the child's blood and interfere with the development of the brain. Treatment consists of a diet low in phenylalanine (Ketonil, or Lofenolac). If the condition is discovered early enough, and treatment is begun immediately, the child's brain can be saved from injury.

Another disease, galactosemia, is due to the lack of a chemical which enables the infant to use the sugar of milk, and then, of course, he has to be brought up on a fluid which does not contain milk. The untreated infant soon losses weight, he vomits, he may become jaundiced (yellowish), his liver enlarges, cataracts form in the eyes, and he becomes mentally retarded. With a no-milk diet, he can be saved.

In the coming year, many more such diseases will be found. Researchers already know of a growing number.

Hope keeps growing among many psychiatrists that psychoses such as schizophrenia will be found more definitely to be caused by metabolic disturbances, and will someday be treated successfully with chemicals. For years Drs. Hoffer and Osmond have geen using chemical treatment and reporting good results. I have seen some of these results and have been very well impressed by them.

Often diabetes in an adult of 40 to 50 does not require drug treatment. Sothe cases are so mild that the person can get along on an antidiabetic diet.

TV PROGRAM LISTINGS

EVENING

CBUT—2 Vancouver · KOMO—4 Seattle · KING—5 Victoria · CHEK—6 Seattle · KIRO—7 Seattle · CHAN—8 Vancouver · KCTS—9 Seattle · KTNT—11 Tacoma · KVOS—12 Bellingham · KTVW—13 Tacoma

6 P.M.
2—Kiahanie
4—News
5—News
6—News
7—News
8—News
9—Hodgepodge Lodge
11—Jeannie
12—To Tell the Truth
13—Name of the Game

6:30 P.M.
2—Hourglass
4—News
5—News
6—News
7—News
8—News
9—Consultation
11—That Girl
12—News
13—Name of the Game

7 P.M.
2—Hourglass
4—Football: N.Y. at Philadelphia
5—Truth or Consequences
6—Room 222
7—Audubon Theatre
8—Doris Day
9—Young Musical Artists
10—Ladies First
11—Beverly Hillbillies
12—Hee Haw
13—Name of the Game

7:30 P.M.
2—Irish Rovers
4—Football continued
5—Parent Game
6—Adam-12
7—Young Dr. Kildare
8—Rollin'
9—Seattle in Action
10—Tomorrow—Today — Agriculture
11—What's My Line
12—Hee Haw
13—Movie: The Capture

8 P.M.
2—Political Talk
4—Football continued
5—Laugh-in
6—Political Talk
8—Odd Couple
9—Hollywood TV Theatre—Special
10—Tomorrow-Today Agriculture
11—Dragnet
12—Gunsmoke
13—Movie continued

8:30 P.M.
2—Cannon
4—Football continued
5—Laugh-in
6—Cannon
7—Gunsmoke
8—Medical Centre
9—Special continued
10—Nature's Best
11—Merv Griffin
12—Gunsmoke
13—Movie continued

9 P.M.
2—Cannon continued
4—Football continued
5—Movie: The Beguiled
6—Cannon continued
7—Here's Lucy
8—Medical Centre
9—Special continued
10—Jr. Chamber Forum
11—Merv Griffin
12—Here's Lucy
13—Movie continued

9:30 P.M.
2—This is the Law
4—Football continued
5—Movie continued
6—This is the Law
7—Doris Day
8—Pig and Whistle
9—Special continued
10—Forum continued
11—Merv Griffin
12—Journey to Unknown
13—Wrestling

10 p.m.
2—Campaign Report—Special
4—News
5—Movie continued
6— Campaign Report — Special
7—Bill Cosby Show
8—Ironside
9—Special continued
11—News
12—Journey to Unknown
13—Wrestling continued

10:30 p.m.
2—Political Talk
4—Movie: Follow That Dream
5—Movie continuted
6—Political Talk
7—Bill Cosby continued
8—Ironside continued
11—News
12—Channel 12 Special
13—Ghost and Mrs. Muir

11 p.m.
2—News
4—Movie continued
5—News
6—News
7—News
8—News
11—Untouchables
12—Rifleman
13—Virginian

11:30 p.m.
2—Movie: Annie Oakley
4—Movie continued
5—Johnny Carson
6—News
7—Movie: Powderkeg
8—News
11—Untouchables
12—Movie: Powderkeg
13—Virginian continued

12 midnight
2—Movie continued
4—Movie continued
5—Johnny Carson
6—Movie: Malin, Monster of Terror
7—Movie continued
8—Movie: Pleasure of His Company
12—Movie continued
13—Virginian continued

12:30 a.m.
2—Movie continued
4—Movie continued
5—Johnny Carson
6—Movie continued
7—Movie continued
8—Movie continued
12—Movie continued
13—Movie: Avenger of Venice

ALL TIMES ARE LOCAL

CHANNELS RESERVE RIGHT TO MAKE LAST-MINUTE CHANGES

EARLY TUESDAY

8 a.m.
4—It's Your Bet
5—Today
6—Canada A.M.
7—J. P. Patches
8—Canada A.M.
12—Frisky Frolics

8:30 a.m.
4—This Morning
5—Today
6—Good Morning
7—Captain Kangaroo
8—Good Morning
12—Captain Kangaroo

9 a.m.
4—This Morning
5—Dinah Shore
6—Yoga
7—News
8—Yoga
9—Sounds; Spanish
11—Garner Ted Armstrong
12—Jokers Wild
13—Cartoons; Joyce Brothers

9:30 a.m.
2—Mr. Dressup
4—Movie: Deep Waters
5—Concentration
6—Mr. Dressup
7—News
8—Trouble With Tracy
9—People, Art
11—Price Is Right
12—Price Is Right
13—Project 13

10 a.m.
2—Nature Film
4—Move continued
5—Sale of the Century
6—Flintstones
7—Gambit
8—Eye Bet
9—Electric Company
11—Jack Lalanne
12—Gambit
13—Project 13

10:30 a.m.
2—Friendly Giant; Helene
4—Movie continued
5—Hollywood Squares
6—Friendly Giant; Helene
7—Love of Life
8—Green Acres
9—Art Carl; Music
11—New Zoo Revue
12—Love of Life
13—Project 13

11 a.m.
2—Sesame Street
4—Not for Women Only
5—Jeopardy
6—Ed Allen
7—Where the Heart Is
8—Jean Cannem
9—Shadowtime; Music
11—Romper Room
12—Where the Heart Is
13—Stump the Stars

11:30 a.m.
2—Sesame Street
4—Bewitched
5—Who, What or Where
6—Hogan's Heroes
7—Search For Tomorrow
8—Jean Cannem
9—Sesame Street
11—Romper Room
12—Search For Tomorrow
13—Joanne Carson's VIPs

12 noon
2—Luncheon Date
4—Password
5—Take Time
6—Noon Show
7—News
8—News; Pete's Place
9—Sesame Street
11—Three on a Match
12—Merv Griffin
13—Movie: Take Me to Town

12:30
2—Luncheon Date
4—Split Second
5—Take Time
6—Noon Show, Movie
7—As The World Turns
8—Pete's Place; Movie
9—Jean Shepherd's America
11—Days of Our Lives
12—Merv Griffin
13—Movie continued

1 p.m.
2—Bob Switzer
4—All My Children
5—Doctors
6—Movie: He Rides Tall (12:45)
7—Guiding Light
8—Movie: He Rides Tall (12:45)
9—Music Lessons
11—Galloping Gourmet
12—Merv Griffin
13—Movie continued

1:30 p.m.
2—Galloping Gourmet
4—Let's Make a Deal
5—Another World
6—Movie continued
7—Edge of Night
9—Worlds; Spanish
11—The Saint
12—That Girl
13—Movie continued

2 p.m.
2—Paul Bernard
4—Newlywed Game
5—Return to Peyton Place
6—Movie continued
7—Many Splendored Thing
8—Movie continued
9—Images, Families
11—Saint continued
12—Many Splendored Thing
13—Fugitive

2:30 p.m.
2—Coronation Street
4—Dating Game
5—Somerset
6—Victoria Scene
7—Secret Storm
8—Somerset
9—Breakthrough
11—Don St. Thomas
12—Secret Storm
13—Fugitive

3 p.m.
2—Take 30
4—General Hospital
5—Mike Douglas
6—Take 30
7—Family Affair
8—Another World
9—Hatha Yoga
11—Jonny Quest
12—It's Your Bet
13—Three Stooges

3:30 p.m.
2—Edge of Night
4—One Life to Live
5—Mike Douglas
6—Edge of Night
7—Green Acres
8—What's the Good Word?
9—Book Beat
11—Brakeman Bill
12—What's My Line?
13—Superman

4 p.m.
2—Family Court
4—Love, American Style
5—Movie: East of Eden (Part 2)
6—Family Court
7—Movie: Daughter of the Mind
8—Anything You Can Do
9—Sesame Street
11—Flintstones
12—Funorama
13—Tony Visco Show

4:30 p.m.
2—Drop-in
4—Ponderosa
5—Movie continued
6—Drop-in
7—Movie continued
8—Flintstones
9—Sesame Street
11—Gentle Ben
12—Journey To Centre of Earth
13—Tony Visco continued

5 p.m.
2—Alphabet Soup
4—Ponderosa
5—Movie continued
6—Beat the Clock
7—Movie continued
8—Beat the Clock
9—Mister Rogers
11—Gilligan's Island
12—My Favorite Martian
13—Tony Visco continued

5:30 p.m.
2—Get Smart
4—News
5—News
6—News
7—Movie continued
8—Hogan's Heroes
9—Electric Company
11—Eddie's Father
12—Truth or Consequences
13—F Troop

RADIO LOG

AM Stations—Victoria: CJVI, 900; CFAX, 1070; CKDA, 1220; Vancouver: CJOR, 600; CBU, 690; CKNW, 980; CKWX, 1130; CHQM, 1320; CKVN, 1410. Seattle: KIRO, 710; KOMO, 1000; KING: 1090. Bellingham: KARI, 550. Port Angeles: KONP, 1450.

FM Stations—Victoria: CFMS, 98.5; Vancouver: CKLG, 96.3; CFQM, 103.5; CBC, 105.7; CBUF, 97.7 (French—6 a.m. to 1 a.m.). Seattle: KLXI, 95.7; KLSN, 96.5; KING, 98.1; KIRO, 100.7; KETO, 101.5. Tacoma: KTNT, 93.7; KLAY, 106.1. Edmonds: KHIQ, 105.3. Bellingham: KERL, 104.3.

Most stations broadcast news bulletins on the hour and on the half-hour at early morning and evening peak periods.

Major Newscasts: CBC-FM, 7 a.m.; BBC News, Monday to Saturday: National news: CFAX, CKDA and CJVI, 8 a.m., 12 noon (noon report), 5:30 p.m. (news hour); Saturday and Sunday, 8 a.m., 12:30 p.m., 6 p.m. and 10 p.m.

TIMES GOOD MUSIC HOUR

8 P.M. — CJVI

Rachmaninoff Symphony No. 2—2nd movement; Lyrical Majesty of Edvard Grieg; Beethoven Symphony No. 7—4th movement; The Enchanted World of Debussy.

DENNIS THE MENACE

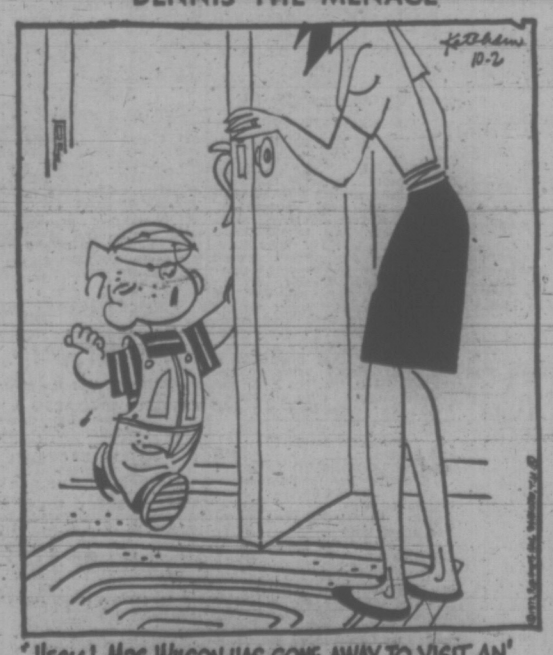

CROSSWORD by Eugene Sheffer

ACROSS
1. Gratuity
4. Resounded
8. Summer retreat
12. Harem room
13. European river
14. Wings
15. Cigar
17. Dark area on the moon
18. Heavyweight
19. Generous
21. Metric unit
24. And not
25. Solemn wonder
26. Wapiti
28. Steps
32. River duck
34. Wire measure
36. Rail
37. Possession of value
39. Size of coal
41. Pinch
42. Fish
44. Hams it up
46. Sea cow
50. Spanish gold
51. Newspaper item
52. Opening
56. Man's name
57. Low haunt
58. Hair piece
59. Exclamation
60. Scram!
61. Resort

DOWN
1. Toy
2. Mountain on Crete
3. Cure-alls
4. Go on pension
5. Time of life
6. Little —
7. Least possible amount
8. Tourist accessories
9. Winglike
10. Naomi's chosen name
11. Fruit rind
16. — reine
20. Form of modern jazz
21. Facts
22. Farm animals
23. Tree
27. An undressed hide
29. Outlines
30. Large lake
31. Weakens
33. Envoys
35. Famous general
38. Make lace
40. Love token
43. Peruses
45. Table scrap
46. Tree of Guiana
47. Man in Genesis
48. Famous ship
49. Heroic in scale
53. Girl's name
54. Knock
55. Greek letter

Average time of solution: 27 mins.

ASA		TUB		SARAH								
BUM		AVA		OMAHA								
AGA		PANORAMAS										
CAT		ETANA										
ARIA		ELL		OLEA								
		BUS		YODELS								
MANET				TORAH								
OMELET		COR										
WIFE		AMO		SHAD								
		ATOLE		ALI								
ALLIGATOR				DON								
LEASE		ENS		ESE								
TORME		LIVE		SER								

Answer to Previous Puzzle

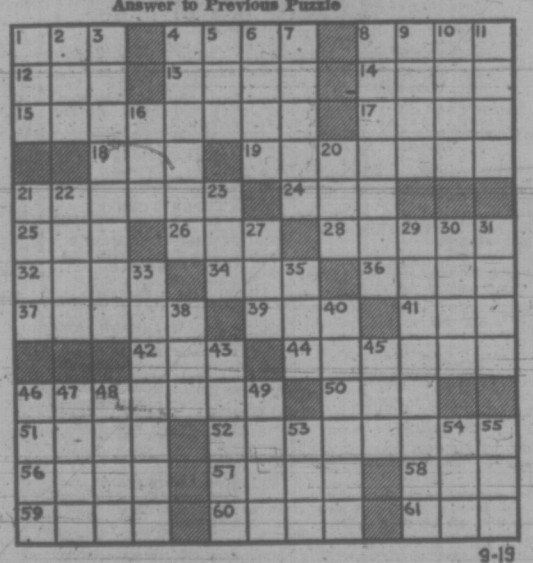

9-19

40 BUSINESS PERSONALS

SINGLE, SEPARATED, DIVORCED
Are you having difficulty qualifying for a mortgage? Are you fed up with paying rent? Call Wilf Cotton at Bayshore Realty Ltd. No obligation. 388-6424 or Res. 479-3876.

FREE SERVICES PROJECT
Please Phone
383-0814
For anyone in need of help for lawns, general cleaning, gardens, painting, small carpentry jobs. Federal Government Project.

FALL CLOTHES TOO TIGHT? You'll lose 2" in your measurements after your very 1st treatment or your money will be refunded. Try our INSTANT INCHES WRAP. Phone MILADY'S 385-3389.

B.C. SCHOOL OF ANNOUNCING, Radio-TV men - women. Personal coaching. Fully equipped mobile studio, goes anywhere. Learn at you do own programs. Free auditions. Job assistance. Terms. Phone 386-0275, 9-9, 7 days.

POWDER POST BEETLES, TERmites and other pests are destructive .Avoid costly control.
Professional Ecological Services
384-4423

PROFESSIONAL PERSONALIZED sewing machine service in your home. F. Rogers, Phone 477-8126 or 382-9653 anytime. Collector of antiques.

MRS. PAYN-JONES, TRANCE medium, questions answered, advice given. 386-3603.

FAST, ACCURATE TYPING, DICtations, bookkeeping. My home. Pick-up, delivery. 477-4434.

TYPING IN OUR HOME, PICKUP and deliver, letters, manuscripts and book-length reports. 383-9823.

HAVE YOUR HOROSCOPE PERsonally done, accurate, confidential. Call Rosheen, 383-0405.

VICTORIA HYPNOSIS CENTRE LTD., Ste. 101-645 Fort St. 388-7722. FREE LITERATURE AVAILABLE

HOW TO QUIT SMOKING? SMOKE WATCHERS. 383-6914

42 EDUCATION

QUADRA FLORISTS SCHOOL
Courses are now being offered for florist training.
Basic course: 10 lessons — $15.00
Advance course: 10 lessons — $20.00.
Students can obtain supplies through the school for a minimum fee.
For more information, call 383-9317

INCOME TAX
PREPARATION
H AND R BLOCK CO.
Will hold a 12 week basic income tax course commencing October 9, 1972, day or evening classes. For complete details call H and R Block, 2651 Douglas Street, Victoria, 386-0012.

TUTORING — PROFESSIONAL help by experienced teacher. French, Math, new and old method. 598-2331.

HIGH SCHOOL AT HOME. CANAda's Leading School. Free booklet. National College, 444 Robson St., Vancouver 3, B.C. 688-4913.

TUTORING IN READING BY REtired teacher. Reasonable. Near corner Fairfield and Foul Bay Road. 598-2977.

GERMAN TUTORING AND CONversation by experienced German teacher, Frau Henkel. 382-0585.

60 FUEL

FIREWOOD. ALDER OR MIXED wood. Delivered. Reasonable price. 386-1270.

DOUBLE SCREENED SAWDUST
Available Now
Ideal Fuel Ltd. 382-4622

AVOID WINTER SHORTAGES, order presto-logs now. 656-1331.

63 TIMBER

WANTED; TIMBER STANDING or felled. Fir, cedar or hemlock logs. Top prices paid.
Ideal Sawmill Co. Ltd. 385-0441

65 BUILDING SUPPLIES

S. J. PEDEN LTD.
PRE-INVENTORY
CLEARANCE SALE

ARBORITE
4x8 sheets 5 colours $13.95
CABINET PLYWOOD
4x8x¾ Ribbon mahog. $15.85
4x8x¾ teak $22.00
4x8x¾ walnut $22.00
4x8x¾ particle board woodgrain walnut $15.00

MAHOGANY DOORS
4 only 2-8x6-8x1¾ cel core $10.75
7 only 3-0x6-8x1¾ cel core $12.50
4 only 2-8x6-8x1¾ No. 510 with lite, slight damage $19.95
3 only2-8x6-8x1¾ No. 510 with lite, slight damage $13.95
15-1-8x6-6x1¾ select grade $3.00
16-1-8x6-6x1¾ stain grade $3.00
11-1-6x6-6x1¾ stain grade $3.00
MISC. BIFOLDS
1 only 3-0x6-8 Sen (Ash) $13.95
5 only 3-0x6-6 rotary mahog. $13.95
3—4-0x6-6 rotary mahog. $18.95
Solid Core
1 only 4-0x6-8 Ribbon mahog. $19.95
SHELVING
1x12 Spruce, lin. ft. .20

CABINET HARDWARE
1/3 OFF ALL TAC
HARDWARE IN STOCK.

MISC. VALUES
1 pair 14"x84" Hem. louvered shutters $19.95
1 only 18x78 mahog. louvered Bi-fold Door Panel $ 4.95
2 only 4-0x8-0x1¾ solid core fir doors (ideal for desks) $19.95

S. J. PEDEN LTD.
2855 QUESNEL ST., 386-3464

STEWART & HUDSON
Building Supply Centre

ARBORITE SPECIAL
4'x8' sheets glossy 11.95
2'x8' sheets glossy 6.95

PLUMBING BARGAINS
White Vanity Basin 17.99
Aztec Gold Vanity Basin 19.99
Avocado Vanity Basin 19.99
White Closet 39.99
Colored Closet 49.99
16x16 Stainless Sink 18.99
18x20 Stainless Sink 18.99
5' White Tub 76.99

EXTRA SPECIAL
Mixed Nails. Many sizes and types. 50 lb. box 6.99

PAINT BARGAINS
Exterior White Latex Gal. 3.99
Exterior White Oil Paint Gal. 3.99
Interior White Latex Gal. 3.99

FENCE STAIN
Green—Red—Brown. Per Gal. 2.79
7½" Rollers .79
Brushes Each .99

ALSO SEE OUR AD IN MISCELLANEOUS COLUMN

Prices effective VICTORIA ONLY

Open Monday Through Saturday
7:30-5:30
CHARGES — BUDGETS —
386-3211
400 Gorge Rd. East

STEWART & HUDSON

Why pay more?
1500 ft. mixed lumber, farmers' special 32.95
2x6 econo yellow cedar ft. .12
2x2 random lengths ft. .02
Door lamb sets p.g. 7.95
4x4 cedar gutter ft. .40
RCR weather stripping ¾x17' .59
Westroc topping cement p.v.a. reg. 3.70 2.80
Paint No. 1 bel air oil base latex semi-gloss 7.95 gal. 2.39 qt.
Totem logs 12 for 1.00
Airtite heaters from 9.95-13.95
4" cement drain tile ea. .18
Furnace filters .95

we cut glass to size

langford building supply and hardware

940 goldstream ave. 478-1724

RED CEDAR SHAKES
"Manfactured from fine old grain wood"
18" x ¾" straight split
No. 1s, $25 per square
(10 or more squares)
SAN JUAN INDUSTRIES LTD.
386-7331, 9 a.m. - 4:30 p.m.
Evenings 477-9370
or 592-9709

65 BUILDING SUPPLIES

FOR READY-MIX CONCRETE
Give Frank a Call
or Gordon or Jim
They are all
ON THE BALL.
There's SAND and
There's GRAVEL
It's all in our line
Give Art Hafer a call
and get it on time
BUTLER BROTHERS
652-1121

CUBBON BUILDING SUPPLIES
A YARD OF GOOD LUMBER
1720 Cook St. 384-8181
100 ft. rolls fibreglass 5.99
Bags gold nugget insul. 1.14
12x12 ceiling tile 64 ft. 8.95
Gyproc 4x8⅜ 2.49
Arborite 11 col 4x8 11.95
Red, green, black roll roofing 108 sq. ft. 6.95
Birch plywood ¾" 18.95
Fir ply T and G 4x8¾" 7.95
We cut glass on Cook Street
Red fence stain, gal. 1.49
Interior latex gal. 3.99
Plastic gutter 12 ft. 2.50
Totem logs (12 pcs.) 1.00
Reject doors from each 3.99
Open Fri. Night Till 9 p.m.
1720 Cook Street 384-8181

COLUMBIA
READY-MIX LTD.
—ready-mix concrete
—sand
—gravel
—drain rock
—fill materials
Phone 478-1701
860 Attree Rd.

¼ INCH 3-PLY, SANDED ONE side, $4. ⅝" 5-ply, sanded one side, $9; 2 sides, $11. 515 Yates St., 383-6522. 383-9770.

LUMBER SALE, FREE ESTimates, 7 a.m. to 6 p.m. Ideal Sawmills Co. Ltd., 2735 Bridge St., 385-0441.

PRE-HUNG INTERIOR AND EXterior doors, bi-fold doors. Phone anytime, 386-0286.

USED RED BRICKS, SAND AND GRAVEL. OK TRUCKING CO. LTD., 760 TOPAZ. 386-3414.

70 MUSICAL INSTRUMENTS

YOUR ONE-STOP
MUSIC CENTRE
Instruments — Accessories for all instruments —
Classical and Popular Music
Complete Repair Service
School Band Rentals
"everything in music"
HALL-FAIRFIELD MUSIC
CENTRE LIMITED
Open Friday evenings
728 Fort St. 385-8342

KIMBALL ORGANS
Worlds easiest to play
Only Kimball has the magic chord
"Try one today"
PARAGON MUSIC
Hillside Shopping Centre 385-5275
ORGANS
KIMBALL — GULBRANSEN

HEAR THE FASCINATING
"FRANK RENAUT"
Nationally known artist
at the Lowrey Organ
THURS., OCT. 5th AT
WOODWARD'S MAYFAIR
2nd Floor.

4 LESLIE TONE CABINETS Single, dual channel and the fantastic professional model 910 with pre amp. Leslie prices from $350 including hookup kits.
SCOTT PIANO AND ORGAN
612 Fort 384-4623

TALISMAN MUSIC CENTRE
Used Gibson Guitar (like new) $375. Used Hofner bass guitar with case $185. Professional drum lessons now available. 2 free lessons — no obligation, from leading Regina drum teacher.
939 Yates 384-9222

DRIVE-IN MUSIC
OPEN TILL 9 DAILY
382-9542 725 Caledonia
BERNIE PORTER MUSIC

YOU WILL NEVER NOTICE THE LONG DARK NIGHTS WITH YOUR CONN ORGAN.
REGINALD STONE
1517 Quadra 383-0239

THIS WEEK'S SPECIAL
30% off Garnet Pro 200
Bass and Session Man Twin
SOUND SOURCE MUSIC
2250 Oak Bay 598-3514

USED INSTRUMENTS. VEGA banjo with case $275. Michael Dunn guitars, number 31 and 106. Folklore Centre, 1116 Blanshard St. 383-3412.

FOLKLORE CENTRE GUITAR and Banjo Shop. Fretted instrument specialists. Repairs, refinishing, pearl inlay. Martin Guitars. 1116 Blanshard St. 383-3412.

AQUARIUS MUSIC
Sales — Service — Instruction
Moving soon to Esquimalt Plaza
386-9922 893 Esquimalt Rd.

NELSON'S MUSIC CENTRE
Sales - Service - Instruction
1320 Broad St. 385-9728

VICTORIA SOUND CENTRE
S.G. standard $395 with case. S.G. special, $350 with case.
1315 Government St. 385-4842

PIANO TUNER AND TECHnician, $14.50. 385-2524, 385-3119. H. WILLIAMS

BUESCHER E-FLAT ALTO SAXophone, good, beginners instr

11 MUSIC TEACHERS

PRIVATE LESSONS ON most all musical instruments
HALL-FAIRFIELD MUSIC CENTRE LIMITED
728 Fort 385-8342

EXPERIENCED PIANO TEACHER, theory and history, formerly at Edmonton Conservatory of Music, now accepting students. Mrs. S. Lazaruk, 1250 Bay St. 382-6989.

BERNIE PORTER MUSIC
Limited Space Available
384-0641 HILLSIDE-SHELBOURNE
382-9542 DOWNTOWN

FRED DICKINSON, FORMERLY teacher of clarinet, Royal Manchester College of Music, will now accept clarinet students. 385-0561.

CLASSICAL GUITAR
Experienced instruction. 383-0924.

77 MOTORCYCLES

P—E—A—R—S—O—N
World of Pleasure
MOTORCYCLE DIVISION
S—P—E—C—I—A—L
TODAY
71 HONDA CB 750
Reg. $1600 Today $1445
71 TRIUMPH Bon. 650
Reg. $1350 Today $1125
71 HONDA CB 450
Reg. $1200 Today $1075
69 BSA TB 650
Reg. $950 Today $795
71 HONDA SL 125
Reg. $600 Today $525
69 YAMAHA 125
Reg. $375 Today $295

HONDA TRADES
78 Ya. 360—68 Ho. 450—68 Ka. 175
70 Ho. 450—68 Ya. 180—67 Ho. 77
70 Ya. R11—67 No. 650—67 Ya. 350
67 Ho. 157—69 Ya. 200—71 Ho. 100
69 Tr. 250—69 Ho. 175—69 Ya. CS 3
71 Ho. 350—71 No. 750—68 Ho. 350
70 Ya. 250—66 Ho. 590—70 Ka. 175
72 Ho. 70—70 Ka. 250—69 Ho. 175
67 Ya. 305—71 Ho. 100—68 Ya. 100
65 Ho. 125—70 Ves. 90—72 Ho. 100
72 No. I.S.—71 Ho. 750—68 Ya. 125
72 Ho. 250—66 Ya. 305—71 Ho. 350
69 BSA 230—72 Ho. 350—72 Ka. 175
69 Ho. 450—71 Tr. Bo.—71 Ho. 450
71 Guz.—72 Ho. 250—69 BSA 650
72 Ho. 500—72 Guz.—71 Ho. 90
70 Ya. 200—72 Ho. 450—71 Ka. 500
70 Ho. 175—68 Ya. 100—72 Ho. 125
69 BSA 441—71 Ho. 70—67 Ya. 180
69 Ho. 451—70 Ya. 360—53 Tr. 500
72 No. 750—71 Mi.—70 Ya. R5
more every day

N—O—R—T—O—N
Island's Exclusive Dealer

M—O—T—O G—U—Z—Z—I
Island's Exclusive Dealer

B.C.'s LARGEST
H—O—N—D—A
Dealer

Our ever complete stock of every model policy — with a terrific color variation, gives you the largest selection you'll probably ever see — anywhere!!

H—O—N—D—A
From Pearson's
GUARANTEED FOR 1 YEAR

Browse around, take your time—be HONDA HAPPY.

NO ONE
UNDERSELLS — OUT TRADES

P—E—A—R—S—O—N
"World of Pleasure"
MOTORCYCLE DIVISION
3388 Douglas — 383-2222, 386-8424
9 to 9 — Sat. 'till 6
"Next to Red Lion"

YEAR END
YAMAHA SALE

60 CC MINI
Reg. $399 now $335
$35 dn. $16.75 mo.
100 CC TWIN
Reg. $645 now $495.
$60 dn. $30 mo.
125 CC TWIN
Reg. $745 now $595.
$60 dn. $30 mo.
175 CC ENDURO
Reg. $845 now $785.
$80 dn. $39 mo.
200 CC TWIN
Reg. $860 now $745.
$75 dn. $37.50 mo.
250 CC TWIN
Reg. $1010 now $895.
$90 dn. $45. mo.
250 CC ENDURO
Reg. $1035 now $975.
$100 dn. $49. mo.
350 CC TWIN
Reg. $1090 now $995.
$100 dn. $50 mo.
650 CC TWIN
Reg. $1710 now $1595.
$160 dn. $80 mo.

All terms O.A.C. over 2 yrs. Financed through our own store.

LIMITED SUPPLY
SO ACT NOW AT
MULLINS MARINE SALES LTD.
925 YATES STREET
382-1928

KAWASAKI CITY
Has
—Upswept pipe
—Console ignition
—Dummy lights
—Console ignition
—Tuck 'n roll seat
—Sonic stripe finish

Best Buy In Town
Easy 100% Financing
Trades Welcome
At
KAWASAKI CITY
3220 DOUGLAS 383-9525

NOW IN STOCK
GREEVES pathfinders and OSSA Models
Ideal for road or woods. Priced right at
BROOKLANDS MOTORCYCLES
937 Fort 383-5926

1972 HONDA TRAIL BIKE, ONLY 1,900 miles.

1969 YAMAHA 305. Lots of extras. Will be sold this weekend.

Remember, at METRO, no reasonable offer refused

METRO TOYOTA LTD.
625 Finlayson
386-3516 386-3517

1972 HONDA 100 Trail bikes. 2 to choose from. 1300 miles and 1900 miles. Remember at METRO all reasonable offers will be accepted.
METRO TOYOTA
625 Finlayson 386-3516

TRADE YOUR MOTORCYCLE ON A CARI
Call LEA WALLE
NATIONAL MOTORS
384-8174

SUZUKI MOTORCYCLES
YEAR END CLEARANCE SALE
FREDERICK MOTORS
SERVICE TO ALL MAKES
616 Queens Ave. 383-0823

MINI-BIKES
Sales — Parts — Service
VIC. LAWNMOWER HOSPITAL
834 Johnson 386-8338

'68 HONDA 125 SCRAMBLER. New rings, professional valve grind and tune-up, near new tires. Has not been driven for one year. $225. 479-7891.

'72 YAMAHA ENDURO 175 C.C., 5 months old, excellent condition, 4,000 miles, new piston and rings. $550. 382-7720, before 12 a.m.

1972 TRIUMPH TR6, VERY FAST. Good condition. $1000 or offers. 479-5246.

305 CUSTOME BUILT HONDA, rebuilt engine, many new parts. $325. 383-7952.

72 YAMAHA 175 ENDURO, 1,600 miles. Hobby tires, 21" front wheel. Sell or trade. 656-4375.

MONTESA — BULTACO
Victoria MOTORCYCLE Sales
382-7905 1551 Pear St.

1971 KAWASAKI TRAIL Scrambler, $450 or best offer. 479-5414, 5-7 p.m.

1972 CB 350 HONDA, 3,500 MILES, 479-4400.

1969 750 HONDA, ASKING $900. Information, 382-3653.

77 MOTORCYCLES

FIRST TIME OFFERED! 1970 Yamaha 250 cc., excellent condition. A real buy at $500. 478-6330.

1970 HONDA SL 100, REBUILT engine, excellent condition. 477-3641.

1971 SUZUKI HOPPER MINI bike, 50cc, orange, low mileage. $250. 383-1907

RIGID FRAME TRIUMPH 500, completely rebuilt, $675. 658-3552.

'65 BRIDGESTONE 90. $150. 382-5254 days.

69 BSA. $1100. EXTENDED forks. Z bars Rebuilt. 385-4876.

1972 NORTON, 2,300 MILES, Excellent condition, offers. 383-3545.

1971 SUZUKI STREET TRAIL 90, 8 speed, 1,200 miles. $375. 478-6548.

78 BICYCLES

10-SPEEDS

		Dn.	Mo.
Eliminator	79.95	$10	$4
Ladies Eliminator	$84.95	$10	$5
Firebird	$89.95	$10	$5
Monshee	$103.95	$10	$5
Monshee Deluxe	$109.95	$10	$5
Gitane	$125.00	$13	$6
Gitane De Luxe	$135.00	$15	$6
Gitane S.S.	$149.95	$15	$7

GITANE SPECIAL
5-speeds reg. $119.95 now $99.95
10-speeds—free light and rear carrier.

—Also agents for CRESCENT, FALCON, PHILLIPS, BOTTECHIA and OTHERS
3, 5, 10-SPEEDS

—1-Year warranty on all bikes

—All terms O.A.C. up to 2 years on balance.

—Over 500 bikes to choose from

at
MULLINS MARINE SALES LTD.
925 Yates St. 382-1928

SALE
French brand name bikes 21" and 22½" only

Mod. A08	Reg.	$119.95
	Sale	$111.95
Mod. U08	Reg.	$134.95
	Sale	$127.95
Mod. UE8	Reg.	$147.95
	Sale	$137.95

SPECIAL
German-made exerciser
Only $29.95

TERMS — TRADES WELCOME

RUSS HAY BICYCLE SHOP
2542 Government 384-4722

OAK BAY AND ESQUIMALT BICYCLE SHOPS
Two locations to serve you better
Raleigh, Gitane, Peugeot
BRC, Apollo, Crescent and more
Full line of parts and accessories
EASY TERMS AVAILABLE
1968 Oak Bay 1211 Esquimalt
598-4111 388-6712

ROYAL OAK SPORTING GOODS
GITANE SPECIAL
Raleigh, Peugeot Apollo
Monshee Eliminator CCM
Bottechia, Falcon, BRC.
"Where you always make the best deal"
Trades—Terms—Repairs
Royal Oak Shopping Centre

GITANE PRO
Reg. $325.00 Special $263.00
Good Terms Available
TRADES WELCOME
OPEN FRIDAY TILL 9:00 P.M.
GORDON'S SPORTING GOODS
382-5813 1030 Hillside

ROBINSON'S
FOR BICYCLES
1307 Broad St. 385-3429
Serving Vanc. Isl. for 43 yrs.

2 — 10-SPEEDS, MEDIUM frame, (27" wheels), new condition. Best offer. 592-4293 between 5-7:30 p.m.

10-SPEED GITANE, $60. GOOD condition, with accessories. 658-8002.

MENS 2-SPEED CCM GT101 with carrier and light, $60. 383-8355.

GIRL'S 24" STANDARD BIKE. $25. 478-6205.

80 BOATS AND MARINE

M M M M M M M M M
MERCURY MARINE
FIBERFORM BOATS
10' to 28'

VICTORIA'S LARGEST DISPLAY OF TRI-HULLS

16' FIBREFORM foam flotation, mechanical steering, 15 gal. gas tank, convertible top, 1972 Mercury 50 h.p. electric, with controls, battery and box, de luxe Calkins trailer.

REG. $3500
FALL CLEARANCE $2983

WE TAKE
TRUCK and CAMPERS IN TRADE
ON BOATS

WE SERVICE WHAT WE SELL

MERC. OUTBOARDS
4 H.P. TO 150 H.P.

MERCURY MARINE
SALES and SERVICE
Cloverdale and Oak
385-1457

M M M M M M M M M

SPECIAL
1972 MERCURY 65 H.P., Electric, Long
Reg. $1481 Now $1260
1972 MERCURY 10 H.P. L.S.
Reg. $620 Now $530
at
MULLINS MARINE SALES LTD.
925 Yates 382-1928

SAILING IS FUN!
TRY IT THIS FALL!
TONY BURTON SAILING SCHOOL
477-6325
NOW DOWNTOWN VICTORIA

ONE WEEK SALE
British Seagull Outboards
6¼ H.P. FORTY PLUS
Reg. $215 SALE $185
VIC. LAWNMOWER HOSPITAL
834 Johnson 386-8338

DRAFTED, FOR SALE 17½' Clinker-built cabin boat, 1961 35-h.p. Viking and 1971 4-h.p. Johnson. Trailer in fair condition. $650 or best offer. 478-4504.

PHILBROOK'S SHIPYARD LTD.
2324 Harbor Rd., Sidney, B.C.
656-1157

Bearcat engine. SPENCER 31, any stage of construction.

38' OF LUXURY
Diesel powered, under construction
NICHOLSON BOAT WORKS
3242 Glasgow Ave. 382-6321

CUSTOM BOAT BUILDING, ALL JENKINS MARINE kinds of repairs, fibreglassing. 479-2244 479-6038

M.V. MATTENIAH 30 FT. DIESEL cruiser. One double, one single bunk. Full live-aboard facilities. Phone 748-9329 Duncan.

MUST SELL 45 H.P. CHRYSLER electric. Controls, battery, $750. As new, 477-8072.

THUNDERBIRD BOAT COVER, full length tailored canvas. Phone 477-1424.

14'6" K AND C. THERMOGLASS boat, '68-90 h.p. Mercury outboard and trailer, $1550. 479-2117.

24' BRANDLMAYR AND BOAT-house, fully equipped, top condition. 479-2710.

15' BOAT AND TRAILER, 18 H.P. Johnson. Offers. 642-3667.

4 H.P. BRIGGS AND STRATTON with reduction gear. 386-1728.

80 BOATS AND MARINE

P—E—A—R—S—O—N
World of Pleasure
MARINE DIVISION
Remember — our policy is to serve your needs — and do it to the best of our ability. Browse around, take a good look at the row upon row of boats — inboard and outboard — trailers — outboards (new and used) — even dinghies, brand new and otherwise.

Certainly we deal in motorcycles — and golf cars — and trailers — and brokerage etc., but we're just a dept. store trying to meet all your requirements in the recreational, leisure field — and we expect to expand further! In the last little while we have even added two wholesale distribution divisions!

We're not as perfect as we'd like to be, but we do try each and every day to be a bit better — and a nicer place for you to do business with.

Our staff is ever expanding and if we do find that an employee isn't doing his job — (which is just making you happy) whether it's service or sales, we make the necessary adjustments.

Pearson World of Pleasure Ltd. is probably the largest small boat dealer on the Island. There are literally dozens of boats, trailers and outboards — we think you'll be happy with the deal, the personnel and the service.
WE DO TRY HARDER!

P—E—A—R—S—O—N
World of Pleasure
MARINE DIVISION
3388 Douglas — 382-2222 — 386-8424
9 to 9 — Sat. 'till 6
"Next to Red Lion"

LEARNING NAVIGATION THIS FALL?
Dividers
Parallel rules
Roller rules
Plotting kits
Protractors
All and more at
BOSUN'S LOCKER LTD.
one location only
580 Jhnson, 386-1308
open 6 days a week

OAK BAY MARINE
SALES AND SERVICE
Over 75 New and Used Boats For Sale
Come in and Make An Offer
MARLIN — STARCRAFT
GREW — OMC — EVINRUDE
VOLVO — PENTA
598-3393
VICTORIA'S INBOARD-OUTBOARD CENTRE

NATIONAL BOAT SALES
Your dealer for:
GRAND BANKS, ALASKAN, LAGUNA diesel cruisers.
GRAMPIAN, NEWPORT, DOUGLAS fibreglas sail.
SEA WOLF 40 and FORCE 50 ocean cruisers.
Extensive brokerage listings in power and sail
NATIONAL PROPERTIES LTD.
Marine Division
AND GEOFF SIMPSON
2270 Harbour Rd, Sidney, B.C.
656-3966

YACHT BROKERS
VAN ISLE MARINA
If you want to sell your boat, we want the listing. Inquire about the use of our sales dock.
656-1138 Sidney, B.C.

MARINER MARINE POWER
Elastomuffle mufflers and Paragon cast iron manifolds for all marine engines.
Mobile service to all makes.
CHRIS CRAFT. Universal and Flagship engines, parts and service.
21 Cadillac Avenue — 383-6582

WE STOCK
Fridges, freezer, sinks, plastic water tanks, pumps, toilets, dehumidifiers, interior panelling, 12 volt flourescent lights (low drain), table hardware, toilet chemicals all in stock at reasonable prices.
S. J. PEDEN LTD.
2855 Quesnel St. 386-3464

TWO CABIN CRUISERS
24' Glen L design, factory rebuilt 348 Chev V-8 Barr marine. Stove, head, etc. Completely rebuilt (needs top). A good buy at $3800.
22', 221 Ford V-8, new full canvas, upholstery, carpets, gas tanks, (etc.). Both have nice cabin quarters. Only $4800 full price 642-5731.

ORIGIN DESIGN BOATS
Fibreglass materials
Resin $6.40 gal.
867 Viewfield 384-7752

HARBOUR MACHINE LTD.
Time to repower now
150 H.P. Palmer Marine
55 h.p. Universal rebuilt
CRUSADER Marine Engine in stock
CHRYSLER Marine Parts and service
31 Erie St. 383-6555

SAILBOAT FITTINGS
Yes we do have blocks, cleats, sheaves, also stainless steel wire and thimbles, sleeves and tools for SHIP CHANDLERS (McQUADES) splicing — All at
1252 Wharf St. 383-1141

26.5' TO 28' OVERALL BRANDLmayr, stove, head, steering inside and out, motor needs work. All wood work has been redone and recanvassing needs painting. Ideal for handyman. $2,500 or offers. 658-8889.

14' PLYWOOD FIBREGLASS SKI boat. 40 h.p. Johnson motor and tank, MasterCraft tilt-boom trailer. Can be seen at 417 Niagara Street or phone 382-2881.

All make OUTBOARD REPAIRS fast and reasonable.
MULLINS MARINE SALES LTD.
925 Yates St.
Victoria, B.C. 382-1928

22' STARCRAFT CHIEFTAIN. All aluminum, 120 h.p. Mercruiser, fully equipped, galley, head, etc. $5800. 383-2468

OAK BAY MARINA
656-3167 Sidney, B.C.
Dealer for Evinrude
OMC, Volvo-Penta

RANGER SAILING YACHTS
SEASPRAY YACHT LTD.
WESTPORT MARINA, SIDNEY
656-5485

WANTED — 18' FIBREGLASS boat with motor and trailer. Top condition only. 385-8088.

NEW 12' RUNABOUT, WITH 25 Merc rebuilt, $300 or offers. Will deliver. 477-2445.

BOW RAILS
PRODESTO MARINE IND. LTD.
546 Brookleigh Rd. 658-5271

PETE'S TENT AND AWNING, boat covers and upholstery. Call 383-8959.

CANOE COVE MARINA
Yacht Brokerage
Sidney, B.C., 656-3915

SAILING SCHOOL
Aboard 72 ft. ketch. Weekends.
383-0539

GOOD 12' FISHING BOAT, 7 H.P. Evinrude and trailer, $275. 385-0265.

13'6" FIBREGLASS RUNABOUT. Rebuilt 40 h.p. Johnson. Trailer, $1,000 firm. 649 Langford Street.

MUST SELL. 20 FT. KITSILANO sailboat. Superb condition. $2700, firm. 386-6326.

7' 11" SABOT KITS—$39
Saanich Lumber
385-2486

80 BOATS AND MARINE

SELLING?
BUYING?
Or Just Looking
TRY
MARINE PARK
YACHT SALES LTD.
Reserve NOW for winter moorage. Space available from 26' to 32' boats. Rates 70c per ft. per month by the year. 80c per ft. per month. All charges payable monthly. All facilities available at Sidney's most modern sheltered marina.
MARINA PARK
656-4222
LUHRS CRUISERS
MORGAN YACHTS

BOSUN'S CHARTERS LIMITED
INTRODUCING "DUTCH AUCTIONS"
Occasionally we have a few good but hard-to-sell boats. When this happens, ELDER BOSUN says "Hold a Dutch Auction". The starting price reflects the fair market value. It is reduced each week by $50. This continues until someone buys the boat or we give it away. This week's Dutch Auction begins with a 26' Thunderbird, in really good shape with lib, Genoa, main, cruising gear and motor which although a collector's item, is still working. Starting price is $4,000. It will be reduced to $3,950, as of 8 a.m. Sat. 23 and $3,900 on Sat. 30 and so on. If this isn't your boat look for next week's auction
at
Clark Bros. Marina
10775 MacDonald Park Rd.
P.O. Box 2001, Sidney 656-3421

CANOE COVE MARINA
4 Used Boat Yawls
Now Offered
29 Ft. Displacement Cruiser. Universal marine engine. Completely rebuilt $4,500
29 Ft. Alcan 6-sleeper houseboat, OMC power, de luxe galley, depth sounder — loads of room. $11,000.
32 Ft. Brandlmayr hardtop Express Cruiser, sleeps 6, twin intercepter V-8 engines, both completely rebuilt. Excellent equipment $17,500
36 Ft. Richardson Command Bridge Sedan Cruiser, twin Mercruiser inboard V-8 engines (new), sleeps 6, phone, sounder, sniffer, plus many other features $25,000
Swartz Bay
Sidney, B.C.
656-3915

GIBSON POWERCRAFT CENTRE LTD.
USED TRADE-IN OUTBOARDS

9½-hp Johnson '69	$ 395.
20-hp Viking '71	$ 440.
40-hp Johnson, electromatic '70	$ 675.
45-hp Chrysler, elec. '68 with controls	$395
50-hp Mercury '62 with controls	$ 195.
115-hp Johnson '70 with controls	$1295.

"It's the service that sets us apart"
382-8291
2520 Gov't. (Near Bay St.)
(Formerly Coast Power Machines)

FACTORY CLEARANCE
SAVE$
Canoes, kayaks, cartoppers, trailers, 20-ft. cruiser hulls and much more. We must clear stock. No reasonable offer or trades refused. 4377 Metchosin Rd. Call 473-3502 or 478-7233 anytime.

15' CABIN CLINKER-BUILT boat with Wisconsin inboard motor. Top condition. With or without trailer. A real deal for someone. Reason: Leaving Victoria. 652-1914.

14'6" BRANDLYMYAR FIBREglass over ply mahogany sidewings, convertible top compass, etc. 1963 40 h.p. Johnson, electric start. Low hrs. 1200 lb. Roadrunner trailer, $950. 382-6808.

PELAGIC PACIFIC
FIBREGLASS MATERIALS
4 Huron St. 386-1811

18' FIBREFORM VOYAGEUR, I-O, like new, 2,000 lb. trailer with power winch, only 131 hours, fully equipped. Must sell, will take trade. 477-2027.

16' CABIN BOAT WITH WINDshield, steering wheel and convertible top. Good condition. $350. 656-3901.

12'6" PLYWOOD FIBREGLASS bottom, windshield, 10-h.p. Evinrude motor, trailer and cover, $495. 384-6403.

22' BRANDLMAYR CABIN cruiser, top condition, $4,800. Phone 592-0836.

2-H.P. JOHNSON OUTBOARD motor, new condition. $85. Phone 478-6151.

17'X5' BOAT WITH CABIN AND canopy, inboard engine, $200. 652-2164.

WANTED: 10 H.P. PREFERABLY Buccaneer. Reasonable. 479-2775.

1961 10 H.P. JOHNSON. $145. 638-3277.

WANTED: BOAT TRAILER SUITable for 17' Deep-V. 388-7590.

14' FIBREGLASS SKI BOAT. Offers. 388-9395.

40' TROLLER, A LICENCE. Fully equipped. $25,500. 385-1593.

WANTED: FACTORY BOAT trailer, 1,000 lbs. 388-7158.

92 SPORTING GOODS

CHOOSE FROM 400 MODELS
30-30 win. $99; 270 P. Hale $109; 375 Magnum $129; 270 BSA — 4x $199; 30 M1 plainfield $124; 308 Cal. clip $119; 303 de luxe — 4x $99; 30-06 Rem. auto — 2½x $199; 12 Cogswell-Harrison $395; 12 Baikal O-U $139; 410 dble. $49; 12 Fox $139; 3" Browning auto $179; 20 dble. $119; 16 thrice $79; 12 single $29.

LARGE HANDGUN SELECTION
ROBINSON'S
1307 Broad 385-3429

COMMERCIAL FISHERMAN sell all trolling tackle. Sat. and Sun. between 9 a.m.-5 p.m. at 1361 Hawthorne, off Majestic Dr. 477-4580 Sports fishermen welcome — an ideal chance to complete your tackle box or provide a Christmas Gift.

ROYAL OAK SPORTING GOODS Limited amount of CCM Junior, Super, Regular tacks and Supremes. Northland, CCM, Pro-Flex, Coho, Pacific, Sherwood, Victoriaville and Black Panther hockey sticks,
Royal Oak Shopping Centre.

HOCKEY STICKS
Koho, C.C.M., Canadian, Victoriaville, Northland, Sherwood and Pro-Flex
RAY'S SPORTS CENTRE
1692 Douglas 383-6312

CUSTOM GOLF CULB MAKER
Repairs—Alterations—Refinishing
PROMPT SERVICE
New and used golf clubs
Liberal trade-in allowances
770 Vanselman 479-7727

FOR SALE: 7X61 SHARP AND Hart in Schultz and Larsen action, 2.5 to 7 power Weaver Scope, tooled leather case. Cleaning kit, some ammo and brass. 6 m.m. Bruno, 592-0621.

OVER-UNDER BRNO 7X56R rifle 12 Ga. shotgun with Weaver V7; scope. Used one season only $295. Cooey 20 Ga. single shotgun $20. Phone 478-4146.

SCUBA PRO PROFESSIONAL Diving equipment is now being featured at Frank White's Scuba Shop. 832 Fisgard.

QUALITY 12 GUAGE SHELL loader. Plus 390 loading supplies. All for $90. 479-2898.

SAVAGE 110-3006 RIFLE. 4X weaver scope. As new. $130 firm. 382-0411.

92 SPORTING GOODS

WANTED: WET SUIT, 5'10", 180 lbs. 385-0380.

93 CAMERAS, SUPPLIES AND PHOTO FINISHING

LATE NIGHT SALE
DOOR PRIZE WINNERS
W. CROW
TOM BLAND
JOHN TEAGLE
R. YATES
E. BURGOYNE
B. ASKINAS
V. BROADLAND
MRS. D. KIRK
MRS. B. JACKSON
BOB GRETSINGER
RAY SPENCER
G. R. HOLLANDS
FRED YEE
E. SARSIAT
TERRY CHILIBECK
LELAND DYKES
S. MOILLTET
PEGGY GARNOT
Come in to claim your prizes
at
ELECTRIC EYE
1006 BROAD ST.

Edwal Chemicals Here
Ilford film and chemicals here

Helping you get better pictures is our business
1006 BROAD
386-0333

SIMPSONS-SEARS
Camera Counter
for top quality photofinishing on G.A.F. Kodak Fujicolor negative films.
All prints in new silk finish.
12 exposure roll
ONLY $2.99

"POSTERS"
20"x36"
NOW AVAILABLE
From black and white or colour negatives.
ONLY $5.95
388-9111
Extension 203

VPS HAS TWO STORES WITH ONE IDEA . . . to help you get the best possible pictures. And when you've got them, our speedy processing service gives you jumbo SILK FINISH PRINTS from your color negative film . . . only $2.99 for 12 exposure roll, $4.49 for 20.
VICTORIA PHOTO SUPPLY
1015 Douglas Street 385-3458
Hillside Centre 383-8831

HILTON
PHOTO SUPPLIES LTD.
Trans-Canada Highway
Chemainus
Vancouver Island's Finest Photo Supply Centre
Drawer 750 Ph. 246-3311

CANON PELLIX SLR WITH Canon F 1.8 and Bushnell 95-250 m.m. zoom lenses. Aluminum carrying case, etc. $300 firm. 478-6785.

WANTED OLD WOOD AND COAL kitchen stove. Prefer fancy cast iron. Also wanted oil furnace. 479-5906.

MAMIYA RB67, $525; MAMIYA CJ. 65 MM and 180 MM lenses, $325. 478-7415, days; 478-1046, evenings.

PENTAX SPOTMATIC 1.8; 28MM. 35mm, 135mm, 200mm, plus assorted accessories. 592-6171.

SUPER 8 BELL AND HOWELL projector, $65. 385-0568.

96 RANGES, STOVES AND FURNACES

40" 4-BURNER ELECTRIC range, timer, warming oven and outlet. Deep Fryer. See at 778 Arncot Rd., 478-6486.

LARGE PROPANE KITCHEN range, complete with regulator and two 100 lb. bottles, all in good condition. 385-3746 after 6 p.m.

VIKING GAS RANGE, GOOD condition, $40. 385-7384, after 1 p.m.

30" MOFFAT RANGE, GOOD condition. 652-2881.

30" MOFFAT GAS RANGE 382-5381 after 6.

97 FURNITURE

MATCHING QUALITY TWIN beds, complete, $50 each. Two iron beds, $6 each. Double spring and mattress, $15. Bedroom suite, $40. Cast iron bath tub, $12. Cast iron basin with taps, $6. Rug, etc. 477-5057.

Buy — Sell — Appraise
KILSHAW'S
AUCTIONEERS
1115 Fort 384-6441

LUNDS
AUCTIONEERS
WE BUY AND APPRAISE
926 Fort 386-3308

PAY CASH AND SAVE
PANDORA FURNITURE LTD.
See Our Ad Under Miscellaneous
NEW AND USED FURNITURE
1050 PANDORA AVE.
61C9-C8C

LARGE UPHOLSTERED WHEEL chair, adjustable back, also reclining vibrator lounge chair. Both like new. 592-7802, mornings or evenings.

YELLOW COLONIAL ELECTRIC range, top condition, 12" portable Zenith TV black and white. 479-2482.

FURNITURE — CARPETS
Cleaned in your home.
For free estimates call
Ambassador Home Service 382-5533

3-PIECE CHESTERFIELD SUITE, sofa and 2 chairs. Must be seen to be appreciated, $165. Phone 479-7674.

IMMACULATE REPRODUCTION antique mahogany desk, $375. 477-5932.

HUB FURNITURE
Buy and sell good used furniture.
715 Johnson 384-6425

DOUBLE BED, BOX SPRING and mattress, $50, good condition, 479-7525.

GOOD-SIZED CARVED COFFEE table with glass top, 598-1585 or 598-4014.

DROP-LEAF WALNUT TABLE, $25. Cash. 382-4706.

2 DOUBLE METAL BEDS. 1024 Empress.

HOUSEHOLD FURNITURE FOR sale. Phone 383-1381.

98 TV, STEREO, RADIO SALES AND SERVICE

COLOR TV
Rent or rent to own
$16 MONTHLY AND UP
ZENITH
FLEETWOOD
HITACHI
PANASONIC
PHILCO FORD
Immediate City Wide Delivery
CALL NOW, 385-2435
24-hour phone service
MAIS FURNITURE
1821 COOK

98 TV, STEREO, RADIO SALES AND SERVICE

RENT TO OWN
$18.89 Monthly
Brand new Electrohome 19" color TV. 3 years uconditional guarantees on all parts and labour, 6 years on picture tube.
WE SELL THE BEST AND SERVICE THE REST
Service dept. also open
CITY CENTRE TV
3970 Shelbourne 477-6971
University Heights Mall
10 a.m.-10 p.m. daily.

TRADES
2 only used Dumond 3-way combinations. AM-FM and FM stereo, 23" bonded picture tubes and automatic record changers. 90-day guarantee. Free delivery. Easy terms available. For more information call Jim at 386-2450.
Continental Home Supply

LAST CHANCE!
(still some left — but now's the time)
PRICES SLASHED ON
1972 MODELS
NATIONALLY ADVERTISED TVs AND STEREOS
TILLICUM FURNITURE AND APPLIANCES
Hillside Shopping Centre
382-3331

KENT'S LTD.
SERVICE DEPT.
Specializing in Zenith RCA, Electrohome TVs — STEREOS
we also service other makes.
Sales — Service — Rentals
KENT'S LTD.
742 FORT 383-7104

22" FLEETWOOD COLOR TV, new picture tube, $250. 23" GE color TV, new picture tube, excellent condition, $250. 26" Philco color TV, 1972 model, brand new, regular price $850, will sell for $500. 19" Admiral color TV, new picture tube, excellent condition, $250. 23" black and white TVs, $50 each. 19" portable TV black and white, $75. Phone 478-4500.

FLEETWOOD
Factory Service and Parts.
All Fleetwood products NOW being serviced from the FACTORY SERVICE CENTRE, 8:30 a.m. to 5 p.m., Tues.-Sat.
845 Yates 383-4154

RENT TV
BLACK and WHITE and COLOR
Week or month — long term rates.
BUTLER BROTHERS
1720 Douglas 385-3832
(ACROSS FROM THE BAY)

TANNOY 15" LANCASTER MONITOR speakers, were $830 new; Sony TC-366 hi-fi reel tapedeck, $337 new; Sony STR-6040 receiver, $315 new; KEF Chorale speakers, $285 new; all new, will sell for 1-3 off new prices. 592-1671.

LOOKING FOR A COMPLETE COMPONENT SYSTEM? Here's AM-FM with 8 track and changer and 6 ft. stand — only $269 at
BUTLER BROTHERS
1720 Douglas 383-6911
(ACROSS FROM THE BAY).

QUALITY PANASONIC COLOR TV — 20" portable and 26" consoles at —
BUTLER BROTHERS
1720 Douglas 383-6911
(OPPOSITE THE BAY)

NORESCO
QUADRA SOUND
The Honest System
HUDSON'S TAPE CENTRE
1543 Fort St. 382-0923
Tandberg Sale Continues

TV RENTALS
FROM $7.00 PER MONTH
A reliable rental service
MAIS FURNITURE
1821 Cook St. 385-2435

STEREO COMPONENTS AND extra speakers at discount prices. Buy now and save.
ATLAS STEREO AND TV
763 Fort 385-2712

CAV ELECTRONICS LTD.
Marantz, Crown, Quad, AR Bose, Thorens, Dual, Garrard, Sinclair, Shure GTS, Scotch.
758 YATES 388-6564

SOPHISTICATED COMPONENT Stereo System, 8-track, 7" reel to reel tape recorder, turntable, FM Multiplex, 4 sets speakers. $475 or closest offer. 656-1476

REASONABLE GUARANTEED car radio repairs. Burnside Car Radio, 350 Burnside Road East. 385-7379.

HEADQUARTERS FOR CITIZEN band radios (C.B.) warehouse sales. Macdonald Furniture Mart, Pandora and Broad. 383-1171.

SALES—SERVICE—TV RENTALS
AUTHORIZED PHILIPS DEALER.
ELECTRON
100 W BURNSIDE RD. 383-5432

BAYCREST AM-FM PLUS stereo record player. All in furniture piece. $200. 656-4462.

ALL TRANSISTOR. CITIZEN band radio with antenna. Complete. $90. 385-6422, 9-5.

SONY TC 200 REEL TAPE RECorder, 4 track stereo, 3-speed, perfect condition. $150. 383-4949.

1971 NORESCO TURNTABLE with cover, 2 cartridges, $90. 479-6874.

PORTABLE LEARJET 8 TRACK stereo. Used little. $75 or offer. 598-2193.

NEW PHILCO 19" COLOR TVs $399 at— ISLAND FURNITURE MART. 656-3724.

1972 ELECTROHOME 20" BLACK and white TV, $125 or best offer. Phone 383-5252.

LATE MODEL 23" VIKING TV. Full warranty on new picture tube. First $75. 386-0710.

HEATHKIT RECEIVER, MOHICAN. $75 firm. Call after 5, 385-2696.

ADMIRAL BLACK AND WHITE 21" TV in A-1 condition, $100 or best offer. 383-2480.

2 FISHER XP-7 SPEAKER SYSTems 12" woofers, $175 for both. No. 1, 1131 Grant Street after 7.

NORESCO STEREO SYSTEM with dual 1210 turntable, $185. Call 384-3594 after 7:30 p.m.

ACOUSTIC RESEARCH F.M. tuner, as new, $175. 479-2533.

ENLARGER, TRAYS, DEVELOPing tank, $40. 592-1435.

21" TV IN GOOD WORKING order, $35. Can deliver. 386-0710.

99 GROCERIES, MEAT AND PRODUCE

WAREHOUSE FOOD STORES, 2479 Quadra (formerly Oakcrest) and 47 Songhees Rd. First turn left — 100 feet past Johnson St. Bridge. Prices effective Mon., Tues., Wed. Open to the public daily, 9 a.m. to 9 p.m. Open Saturday 'till 6 p.m. Fresh ground shoulder beef, 59c lb.; No. 1 super 79 Maple Leaf Wieners, 49c lb.; Purity flour, 20-lb. bag with $10 order or over, 97c; Wheat puffs, 3 10-oz bags, 39c; Eggs, local, med., farm fresh, limit 2½ doz., grade A, 49c doz.; Jell-o jelly powder, 3 pkgs., 29c; Parkay margarine, 3 lbs., 89c; Bonus whole cooked chicken, 3¼-lb. tin, 98c; Fresh No. 1 local cabbage, crisp and green, 7c lb.; No. 1 local fresh dug potatoes, 10 lbs. 39c.

HARVEY'S MEATS
2709 Quadra 383-2031
NEW YORK DRESSED TURKEYS
Order now for Thanksgiving
10-26 LBS.
Red Brand Hips 82c lb.
Red Brand hinds (150 ave.) 85c lb.
Red Brand sides 75c lb.
All cut wrapped and frozen
Sliced bacon 79c lb.
SAVE
Buy now, red brand beef sides 72c lb., hind quarters 85c lb., front quarters 61c lb. Cut, wrapped and frozen. Budget terms available. Super Low Cost market, 899 Esquimalt Road. 382-8119, open daily 9-9

FREEZER ORDER SAVINGS
Red or blue brand beef—side 72c, hinds 85c, front 61c; cut wrapped, quick frozen and delivered. Easy terms to suit you. Open Sundays.
JIM'S LOW COST
284 Belmont Road 478-3424

99 GROCERIES, MEAT AND PRODUCE

SHOP AT "THE WAREHOUSE" Wholesale Food Distributors, 40 Songhees Rd., first turn left — 100 ft. past the Johnson St. Bridge. Open daily, 9 to 9, Sat. 'till 6 p.m.

NEXT SATURDAY ONLY
Hamburger 3 lbs. $1.79
Sides of beef 59c lb
ALBERTA MEAT MARKET
1811 Cook 383-3012

MAC APPLES, CRISP 'N' JUICY. 1892 Prosser Road. Between East Saanich Rd. and Wallace Drive. 652-3557.

APPLES, APPLES
Better apples at better prices at Saanich Orchards off Shelly's X Road, 652-2009.

FIRBANK FARM
1180 ROYAL OAK
10 cut up boiling fowl $5.90
Open daily 9 a.m.-5:30 p.m.

WILLIAMS QUALITY MEATS
Red Brand Sides $149.95 ea.
795 Fort St. 384-1613

FREE

100 MISCELLANEOUS FOR SALE

UNDER THE YELLOW SIGN

USED SELECTION

2-pce. chester suite $49.95
Odd easy chairs from $ 9.95
Ethan Allan solid maple bed 39" $59.95
Mattress and boxsprings 39" from $29.95
Cedar chest $39.95
Wooden dining table. Walnut arborite. 36x48x60 $49.95
Matching buffet $59.95
Dining chairs. Wooden each $ 9.95
Lewyt floor cleaner $10.00

NEW

Walnut arborite 4-dr. chest $34.95
Dresser and mirror. 32" $42.95
Dresser and mirror. 42" $59.95
6-dr. dresser and mirror. 48" $79.95
5-dr. chest $42.95

NEW STOCK OF FIREPLACE EQUIPMENT JUST ARRIVED.

Free Delivery

BARGAIN ANNEX
753 VIEW ST.
Division of
Standard Furniture
382-5111

STILL SOME LEFT.
BUT HURRY!
INGLIS all weatrer clothes dryer. 3 heat selections, large efficient lint screen and permanent press cycle. Ask about the special child safety feature.
ONLY
$178.00

C. TAYLER
HOME APPLIANCE LTD.
707 Johnson
Sales 383-3281 Service 383-2324
In Business 22 Years
THANKS TO YOU

SPECIAL SALE OF SLIGHTLY blemished and demonstrator appliances, frypans, irons, mixers, fryers, kettles, blenders and toasters. Many other values. Full one-year guarantee. Reconditioned Sunbeam twin blade lawnmowers, $36.95. Sunbeam Appliance Company, 912 Pandora Ave., 383-8543.

RUGS LOOK "NEW," IT'S SO easy with RUG-MATE stain removing rug shampoo. Rent electric shampooer for $1.00, plus materials. Clark and Pattison, 760 Bay St. See our ad under Painters for other supplies.

LEAVING FOR EUROPE, MUST sell 2 complete water beds. 10-year guarantee, only 1 month old. Easy rocker, electric range, wringer washer. Days 384-2842 evenings. 385-6645.

NEARLY NEW HERCULON green striped chesterfield, cost new $199, sell $125. Colonial rug, $30. Lewyt vacuum, $40. G. E. fridge, $75. Also boy's size 6-10 clothing. Offers. 386-1507.

REBUILT POWER MOWERS
FALL CLEARANCE
"60" MACHINES in stock priced from $42.00
VIC. LAWNMOWER HOSPITAL
834 Johnson 386-8338

COMING SOON!
GRUMBACHER ARTIST SUPPLIES
ROYAL OAK HOBBIES
479-7814

THE ROCKHOUND SHOP
All rock-hobby items and genuine stone jewelry. 850 Tolmie. 388-5341. (Closed Mon.; open Fri. to 9 p.m.) We stock White's Metal Detectors

WESTINGHOUSE CONTINENTAL stove, top chrome oven, stainless top; oak office desk; brass fireside set; 478-4905.

TWIN BEDS; WING BACK chair; metal table; gold hall runner; B-flat clarinet; boy's skates sizes 4 and 5. 479-6939.

WAREHOUSE TO YOUR HOUSE. 3 only de luxe imitation fireplaces. Greatly reduced. Must be sold this weekend. 384-6656.

$300. MEMBERSHIP FOR SHAWNIGAN Lake Country Club. Must sell due to business commitments. Best offer. 478-5487.

SNOWTIRES; BEDS; VACUUM cleaner; sweeper; waffle iron; mixer; chairs; flower pots; exerciser; large cactus. 383-3487.

NEAR NEW 4X8 POOL TABLE, 3 cues, snooker balls, rest and triangle. $200. Command control football, $5. 598-2326.

POOL TABLE, 3X6, MOUTON fur coat, size 18, soccer boots, Boys navy blue blazer. 598-1087. Evenings.

CADILLAC OF POOL TABLES. 12'x6', slate, all accessories included. Phone 753-8533. 10-4 p.m. Nanaimo.

PORTABLE ELECTRIC SEWING machine. Straight stitch. $20 or offer. 598-2193.

BUNK BEDS GUITAR; FLOOR polisher; 10-speed bike. 385-6906 after 5 p.m.

ELNA SEWING MACHINE; chesterfield suite; 23" TV; 9½x16½' rug. 479-1791.

BEDSPREAD, QUILTED OFF-white cotton, washable, Queen size. Cost $90. Offers. 598-1495.

DRYER, $50. RECLINER CHAIR, as new, $75. New coffee table, $40. Sectional chesterfield, $60. 385-4380.

2 MESH PLAYPENS; 1 PRAM; carbed; stroller; Monarch amplifier. 478-1010.

KITCHEN SET, USED 6 months; Kirakah rug (France); trilight. 385-7484.

BRITISH INDIA RUG, 10X14 IN good condition, $160. Phone 382-6507.

SLEEVELESS WHITE LACE full length wedding dress, $75. 388-4833.

3 PIECE BRONZE ARBORITE dinette; Oster blender; large travelling case. All like new. 386-0716.

MCCLARY OIL BURNING SPACE heater, $35; ping-pong table with bats, balls, net, $20. 656-2810

WASHER, DRYER, TOILET AND tank, laundry tub, car rack, baby tub, lolly jumper, others. 479-1955.

BAY'S WALKER, $10; PLAYPEN, $10; and back-pack, $8. Muskrat fur jacket, $65. 382-8498.

APARTMENT SIZE CHEST freezer, excellent condition. 383-0807.

2 CHILDREN'S MATCHING desks with chairs, $40; 2 tires, 520-14, 4-ply, $20. 479-3232.

DINE OUT TONIGHT AND SAVE with Victoria Diners tickets. 382-1510 or 592-7680.

4'6" BED COMPLETE, $12. Electric heaters from $6-$20. Gas heater, $25. 382-0729.

DAVE'S ENGRAVING
213 Skinner Street. 383-3290. Special name pins. 95c.

HOOVER UPRIGHT, $39. Hoover Constellation, $15. Best offer. 383-6827.

12 FT. TOTEM POLE, EXcellent. Consider trade. 385-5890.

2 CUB UNIFORMS.
478-4054.

CANADIANA AND AMERICANA encyclopedias. 656-4369.

PORTABLE TYPEWRITER, Royal, as new $70. Phone 478-8013.

PORTABLE TYPEWRITER, $25. 1019 Wollaston.

FOR SALE, 15' DEEP FREEZE, Used. $70. 385-2161.

MAPLE BUNK BEDS, NO mattresses, $40. 382-1828.

100 MISCELLANEOUS FOR SALE

LOVE YOUR BOOKS? PROTECT them with plastic covers. Make them yourself, easily, from clear vinyl or polyethylene sheeting. Industrial Plastics Ltd., 2105 Douglas. 386-1477.

REEL TYPE MOWERS; TORO'S 5-h.p.; Briggs, 3 h.p.; new Sterline wheelchair; man's large XL clothing; floater jacket; sports jackets; suits, etc., golf shoes. 479-4433.

PING PONG TABLE, $15. BUNK beds, $35. Caulk boots, size 11, new, $15. Antique hand carved oak wardrobe, $200 firm. Also household items. 382-0734.

SNARE DRUM AND STAND. Hockey gloves and shin pads. Brownie uniform size 10. 2 Guide uniforms, size 10 and 12. 385-4016, after 6 p.m.

WAREHOUSE PRICES
On brand new furniture, appliances, TV's-stereos, chesterfields, area carpets and good used tradeins. Happy Harry's, 385-4146.

DICKER MARTENS PAINT CO.
"ACRYLIC ARTIST PAINTS"
10% OFF TO art students.
Clearance on artist brushes.
616 Herald St. 383-1127

A.B.C. ELECTRIC — 382-7221
New and rebuilt appliances. Vacuum cleaners, polishers, etc. One-year warranty. Good selection. Reasonable prices. 831 Yates.

BRASS BED DOUBLE; OLD round dining table converted to coffee table, cedar chest, day bed; Electrolux vacuum; 1460 Dallas Road.

GIRL'S BIKE, 20" WHEELS; walnut planter; boy's ice skates, size 9; '58 Pontiac tail-light; lens. 479-4811.

FENCING, HAND-SPLIT CEDAR posts, 10c ft. delivered. Pickets, grape stakes, rails on request. 479-2790 or 382-0432.

JOHN GREY DULCET TRUMpet, new condition, $75; iron bed, $5; Francie doll, case and clothes, best offer. 592-9072.

ELECTRIC TYPEWRITER, Smith-Corona Compact, $110; hardwood typewriter table, 2 drawers, $40. Phone 382-0062.

BIKE, MUSTANG, GIRL'S, $30; older man's 3-speed, $15; garage door, wooden, overhead, $30; coal and wood stove, $30. 383-5753.

DRAPERY MATERIALS FALL special, antique satins, $2.99 per yard, regular $5.49. Fawcett Interiors, 656-1412.

RECONDITIONED USED TYPEwriters $29 and up.
City Office Equipment Ltd.
826 Yates 386-8396

EMPTY 45-GALLON DRUMS FOR only $2.95 at THE PAINT FACTORY, 9756 3rd St., Sidney, or COLWOOD PAINT POT, 478-5525.

AUTOMATIC TELEPHONE ANSwering machine, 24-hour operation. Rent to own, $10.88 month. R. and T. Business Systems, 384-0145.

TYPE 'N WRITE SHOP
Used typewriters and adders bought and sold.
744 Johnson 385-3112

CRIB; BUGGY; STROLLER; play pen; Walker. Whole $100 or will sell sepanately. 478-5240.

USED MAYTAG AUTOMATIC washer and Viking automatic dryer, $75. 477-3330.

PREHUNG INTERIOR AND EXterior doors, bifold doors. Phone anytime. 386-0286.

PRICE'S KEY SHOP
Safes, Locks, Keys
847 Fort 384-6221

COMPLETE TABLE TENNIS; electric football game; bunk beds, miscellaneous articles. 385-5627.

2 RECONDITIONED ROTARY lawnmowers. Reasonable. 31 Regina. 384-9079.

INCINERATOR DRUMS AND covers $5 delivered. Rubbish removal $2 minimum. 479-4067 after 6.

BEATTY TWIN TUB SPIN DRY washer, Avocado. Like new, $100. 479-1271.

ALASKA SEAL COAT, FULL length, brown. Lovely condition. Size 10-12. $400 firm price. 382-6954.

BABY ITEMS, WALKER, UTILIty table, clothing. 478-8140.

BABY BUGGY, $20; 8' BOAT $25; both good condition. 382-8736.

2 OXY-ACETYLENE GAUGES and cutting torch. $135. 477-5667.

TV ANTENNA AND ROTOR, 479-7268.

BOYS' TUBE SKATES, SIZE 5, used once, $5. 592-1535.

LARGE IRONER, $35; TV, $25; davenport, $50. 385-7594.

NEW VANITIES, WHITE, 3', $50 installed. Phone 479-4063.

SPLIT CEDAR FENCE POSTS, 8' long. Phone 478-4515.

103 MISCELLANEOUS WANTED

MONEY IN A HURRY
CASH LOANS on tools, guns, musical instruments, cameras and sporting goods. We BUY also WEAPONS, INSTRUMENTS, etc., for READY CASH.
BILL SCOTT'S
UNIVERSAL PAWNBROKING AND AUCTION CENTRE
584 JOHNSON 383-9512
Formerly BJ Trading, 617 Johnson

SIDNEY BARGAIN HOUSE
We pay top prices for goods of all descriptions, from a handful to a house full. Furniture, tools, appliances, glassware, dishes, etc. Our specialty is antiques. 2373 Beacon Ave., Sidney, 656-3621.

KILSHAW'S
AUCTIONEERS
Buy — Sell — Appraise
1115 Fort 384-6441

FAMILY TRADING LTD.
Cash for furniture, tools, appliances, guns, etc.
731 Goldstream 478-5631
Mon. - Fri. 9 a.m. - 6 p.m.
Sun. 1 - 5 p.m.

THE SALVATION ARMY
Needs your re-useable clothing furniture and household goods. "Help us to help others." Family Thrift Stores, Victoria, Sidney and Langford. For pickup 386-3295.

LUNDS
AUCTIONEERS
APPRAISE AND BUY FOR CASH
926 Fort 386-3308

WE PAY CASH
For good tools, cameras, instruments, luggage, antiques etc.
ISLAND TRADING, 1717 Gov't.
384-5354.

WANTED: INDIAN BASKETS, masks, argillite carvings, rattles, blankets, bracelets, beads, etc. Also paintings of Indians. Bygones, 1034 Fort. 383-8025.

IMMEDIATE CASH
Dispose of your good used furniture, chesterfields, hide-a-beds, appliances, TVs and stereos. Call BETTER-BUY, 385-4345.

WANTED; EXHAUST FAN FOR auto paint shop with or without motor. 22" diameter minimum. 385-8767.

WANTED: BRITISH JOURNAL Photographic Almanacs. Early 1900's to late 1920's with good bindings. 383-8279 after 6 p.m.

GOOD BOOKS ALWAYS BOUGHT
HAUNTED BOOKSHOP
845 Fort 382-1427

SMALL HOUSEHOLD ARTICLES. China, ornaments, etc. 388-5276, 382-8590.

RALEIGH CHAIN DRIVEN child's tricycle. Good condition. Also old typewriter. 598-4070.

ANY OLD JEWELLERY, RINGS, old gold, watches, small boxes, etc. Bygone's, 1034 Fort, 383-8025.

SPOT CASH
For good furniture-appliances
ROYAL FURNITURE 388-9021

WE BUY YOUR FURNITURE, household goods, pictures, tools, etc. Best cash prices. 386-0462.

WANTED: HIDE-A-BED CHESterfield, good condition. Reasonable. 477-2833.

WANTED: LADY'S SOLITAIRE ring, 1 karat approximately. 386-1063.

DEER SKINS AND ANY HIDES bought. 5062 West Saanich Rd. 479-3021.

BASEBOARD HEATERS WANTed. Electric or dimplex in good condition. 598-4776.

WOODEN TOOL BENCH, REAsonable. 478-5063.

FRIDGES, FREEZERS BOUGHT, 384-7813. All-Temp.

WANTED IN A-1 CONDITION, wingate antenna. 388-9690.

108 MISCELLANEOUS WANTED

WANTED — OAK DINING ROOM suite. 652-3005.

SQUARE DEAL BUYS
383-1221 1126 Hillside 383-1603

NON-WORKING TVS WANTED. Will haul away free. 386-0710.

REMNANTS OF SHAG CARPET, any shape. 598-1690.

METAL LATHE URGENTLY wanted. Phone 478-6742. 385-6113.

OLD CABIN TENT, 20 GALLON barrel. 479-5272.

109 MISCELLANEOUS TO RENT

RENT TO OWN
NEW SEWING MACHINES
Domestic and Industrial
SAWYER SEWING CENTRES
640 Fort St. 388-6228

DISHWASHER FOR RENT. 385-3832 at Butler Brothers, 1720 Douglas St., 383-6911.

TOOL AND EQUIPMENT RENtals; Goldstream Rentals, James Bay. 385-4514.

BOATS, CARS, TRAILERS. Stored at Sidney. 656-4256.

112 WANTED TO RENT MISCELLANEOUS

WANTED — GARAGE TO RENT. 479-3474.

115 SWAPS

14 FT. CROWN TRAVEL TRAILer, oven, sleeps 5, trade for car or boat. Value $895. 477-9166 or 479-6427.

APPLE MILL AND PRESS. WILL buy, rent or trade. Have bench saw. Call at mealtime, 385-9606.

117 ANTIQUES

ANTIQUE AUCTION
We are now accepting suitable antiques for our next sale in OCTOBER.
LUNDS
926 Fort 386-3308

KILSHAW'S
Buy for Cash
Appraise for all purposes
1115 Fort 384-6441

ATTENTION DOLL COLLECtors, pair of interesting oriental dolls; hand painted screen, signed Caler Keene. Unusual combined china cabinet, buffet. 1460 Dallas Road.

WE BUY AND LOAN MONEY ON antiques. Call for free appraisal. Island Collateral and Sales, 620 Johnson. 388-4031.

CASH FOR ANTIQUES AND OLD things. Bygones, 1034 Fort. 383-8025

MILITARY CHEST, EARLY ENglish, $300 firm. 478-6785.

120 GARDEN SUPPLIES

Fertilizer

WHY PAY? CHICKEN MANURE, no charge. Oaks Poultry Farm, 880 Downey Road, Sidney, 656-2485.

SIDNEY DUCK FARM, 656-4412 Duck manure, 60c bag, delivered.

OLD COW MANURE, NO WEEDS, 7 yards, $28. Bag, 95c. 385-4356.

OLD COW MANURE, 60c BAG. Delivered 95c, over 6. 479-5426.

Plowing, Rotovating and Cultivating

CENTRAL SAANICH TRACTOR
Rotovate, plow, cult, level, etc. Loader, post holes and mowing. 652-3306.

G. S. TILLING
Powerful rototiller, no job too small, access into small gate, 386-1018.

ED'S TRACTOR SERVICE. ROtovating, leveling, loader, brush and grass cut. Plowing, post hole digging. 479-2204.

DON'S TRACTOR SERVICE
Rotovate, plow, grass cutting, Loading and hauling. 477-3913

C. STARCK, ROTOVATING, brush and grass cut, post holes, etc.; loading and hauling. 479-3157.

Seeds, Bulbs, Plants Trees, Shrubs

SALE
RHODODENDRONS
20% off
WILLOWDALE FARM
6447 W. Saanich Rd. 652-2863

NURSERY STOCK
Complete dispersal all shrubs, rhododendrons and plants. Half price. Saturday and Sunday only, 9-6. End of Ackland Rd., off Wishart Rd. 478-2635, 477-5371.

RHODODENDROM, 3, 4, 5 FEET high. Junipers, Upright evergreens. 384-5044.

STRAWBERRY PLANTS FOR sale. 384-1419.

Top Soil, Rocks and Fill

SAND, GRAVEL SUPPLIES, used red bricks and clay fill. O.K. Trucking Co. Ltd. 386-3414.

PEAT SOIL. FULL LOADS, $4 A yard. Minimum, 3 yard order, $15. 656-1211.

BEST BLACK LOAM OR PEAT soil, 7 yards $30. Bag $1.50. 385-4356.

FILL, TOP SOIL, GRAVEL SUPplies. 479-5719, 479-1582.

PEAT SOIL, SHREDDED, $1 PER bag (about 70 lbs.). 598-5701.

125 PETS AND SUPPLIES

KARI-BUNI ENT. COMMENCES classes in poodle grooming, Oct. 5. anyone wishing to enroll should contact Mrs. Ruth M. Orchard at 478-4004. Course 2 nights weekly, for 6 weeks, (Tues. and Fridays) 7:30-9:30 p.m., Qualified students will receive certificate on successful completion of course.

SKIPPY NEEDS A HOME where he can run. Medium sized, neutered male. 1½ years. House broken. Good with children. Does tricks. Free to good home. 385-0242.

GRADON KENNELS REGISTered, German Shepherds. Home of 12 champions. Solid black 4-month old female (show prospect). As co-owner $125. 478-3896.

REGISTERED GERMAN SHEPherd puppies. Sire Wottanhaile's Mike, C.D., Vancouver Island top champion. Excellent pedigree. $100 up. 246-3046 Chemainus.

POODLE PUPPIES, REGISTered, black or white. $100. Terms $25 monthly. Maydon Kennels 743-2493 Duncan.

HAVE "MALTI-POO MALE FOR stud. October, November in exchange for pick of the litter. 598-3590.

REGISTERED BOXER PUPS. Quality champion stock. Show or pet. 13190-108 Ave., Surrey, B.C. 581-7813.

CANADIAN KENNEL CLUB. Registered champion Boxer puppies. 248-6320, Parksville. Information, 479-3339.

LOOK! LOVELY LITTLE SEALpoint Siamese kittens, best of breed, house broken, sacrifice at $15 each. 652-3361.

DALMATION MALE PUPS, REGistered and innoculated. Charming, intelligent and friendly companions. 656-2145.

REGISTERED BOXER PUPS. Quality champion stock. Show or pet. 13190-108 Ave., Surrey, B.C. 581-7813.

FREE TO GOOD HOME IN country. Male Sealpoint Siamese. Housetrained and affectionate. For further information, 479-7972.

GERMAN SHEPHERDS, 10 weeks, females, $35 and up. 385-3979.

FREE TO GOOD HOME, 7-month-old puppy. 382-4979 between 5-7 p.m.

SHELTIE PUPPY. BEAUTY AND brains in one tiny package. Registered. $85. 477-3971.

BRITTANY SPANIEL PUPPIES, registered with shots, good stock. 478-6100.

REGISTERED SAMOYED PUPples, female, $90, ready October 7, terms. 479-6524.

PUREBRED KEESHOND, 10 months. Good family pet, 746-5580 Duncan, evenings.

REGISTERED PUPPIES—BEAgles, female, $45. American Cocker Spaniels. Phone 1-403-322-2464.

MISCHEVIOUS BLACK MINIAture poodle puppy. Purebred. Unregistered. 477-6418.

125 PETS AND SUPPLIES

10-MONTH-OLD REGISTERED St. Bernard female puppy, good with children, $130. Phone 385-8128.

14 MONTHS FEMALE PRETTY Pomeranian. Excellent for breeding, $25. 384-1086.

EXQUISITE BLUE POINT, yummy Chocolat Point Siamese kittens, 2 months. $15. 656-4018.

MOVING. MUST SELL SQUIRrel monkey with cage, $50. 382-7759.

POODLE SPANIEL PUPPIES, 2 male. Cute and curly. $25 each. 384-1086.

MANX KITTENS (NO TAILS), some cats free. 382-4330.

CUDDLY TOY PUPS. $40. Phone 592-3540.

GERMAN SHEPHERD, 5 months old. 384-3984.

CAIRN TERRIER PUPPIES, HAD shots. 479-5493.

SAMOYED MALE, 8 WEEKS. $75. 382-1266.

REGISTERED WIREHAIRED terrier puppy, male. 384-5429.

GREAT DANE PUPPIES. NEW litter. Reserve one early. 652-2228.

GUINEA PIGS, 3 MONTHS OLD. American and Abyssinian. 477-6508.

2 BEAUTIFUL PUREBRED SIAmese kittens for sale. 478-1676.

½ SIAMESE KITTENS. FREE 479-7277

PEKE-A-POO CROSS PUPS AND full grown females. 423 Edward St.

REGISTERED IRISH SETTER puppies $100. 392-2026.

LOVELY KITTENS. FREE TO good home. 479-1371.

GERMAN SHEPHERD PUP, 10 weeks old, female. $25. 652-2473.

127 CHICKS, POULTRY, HATCHING EGGS, SUPPLIES

GET YOUR THANKSGIVING Goose, $5 each live. 478-1073. 478-2590.

FOR SALE — GUINEA FOWL, bantams, Muscovie ducks. 479-5292.

128 LIVESTOCK SUPPLIES AND EVENTS

CHSA 2 DAY 3 PHASE EVENT. October 7, 9 a.m. Dressage, Saanichton Fair Grounds; October 8, 9 a.m. X-Country and Stadium Jumping, 7101 Puckle Road. For information, 656-4428.

REGISTERED MORGAN GELDing, 15 hands, English saddle and bridle. Complete $750 firm. Experienced rider. Call after 6 Chemainus 246-3938.

HOLSTEIN HEIFER; ALSO Pheasants. Phone 478-2964 evenings.

DEER SKINS AND ANY HIDES bought. 5062 West Saanich Rd. 479-3021.

MUST SELL, REGISTERED ½ Arab gelding, 7 years. Gentle, $300. Delivered. 652-2228.

WANTED — HORSE TO BOARD. Good pasture with barn. $50. 479-2919.

3 CHARLEBOIS COWS. ONE 4-month-old Heifer calf. 4139 Interurban Rd.

FOUR-YEAR REGISTERED ¼ horse, good show prospect. Phone Bill 478-1690 after 6:30 p.m.

BAY GELDING, EXCELLENT trail horse. $450. 477-5283.

WEANLING ½ THOROUGHBRED colt, $150. 642-5483.

FALL WHEAT, OATS AND vetch. $5 for 100 lbs. 652-1875.

REGISTERED ½ ARAB FILLY, chestnut, $450 delivered. 382-2636.

BIG THOROUGHBRED GELDing, gentle, sound. $450. 479-3313.

BOARDING HORSES, METCHOsin area, $40. Phone 478-7657.

6 YEAR SORREL GELDING, $200. 479-4210.

130 HEAVY EQUIPMENT AND MACHINERY

AUCTION
LOGGING EQUIP — Co-op Log and Timber Co., Morton, Wash., Tues., Oct. 3, 11 a.m. See our ad in sports section. TAUBER-ARONS CO.

AIR COMPRESSORS, PURchased, lease purchase or rental. Gardener Denver Dealer. Old Country Supply, 2900 Bridge St., 386-1371.

135 FARM IMPLEMENTS

SAVE $55.00
We stock heavy duty GILSON ROTO-TILLERS. 5 h.p., reg. $255. Special $200 each. See us at
BUCKERFIELDS LTD.
384-7181 506 Pandora

JOHN DEERE DIESEL TRACTOR Sale, 1 only, 1120, 1 only 2120 also hay rake, 6-ton wagon and conditioner. 386-6511
VICTORIA JEEP

150 CARS FOR SALE

CORNELL
"CHEVROLET
COUNTRY"

Please see our large display ad
Page 32
Today's Paper.

CORNELL CHEV-OLDS
3050 DOUGLAS STREET
(Opp. Mayfair)
385-5777 — 'til 9 p.m.

LIKE NEW
1968 Cougar hardtop, 3-speed automatic, 302, V-8, bucket seats, power steering, radio. 40,000 original miles. Brand new polyglass tires. 478-5821.

FANTASTIC BUY! MUST SELL 1968 Ford LTD 2-door hardtop. Full power. 390 cu. in V-8. Immaculate inside and out. Factory air. New paint. New Uniroyal tires. Like new. Must be seen. 385-1240.

1972 CUTLASS 442, AUTOMATIC, power steering, power brakes, many other extras. 14,000 miles. $4200. Apply 5994 West Saanich Rd. after 5.

1966 OLDS CUTLASS, 2-DOOR hardtop, new high performance, V-8, rebuilt transmission, positraction. Air conditioning. New paint, and more. Offers. 384-2692.

1965 FALCON 6-CYLINDER, standard. Excellent body, paint and interior. Low mileage. Has to be seen. $395 or best offer. 385-1240.

1970 THUNDERBIRD, 4-DOOR Landeau. 6-way power seats and windows. Vinyl roof. $4000. Phone 592-3540.

1960 BEL AIR 6-CYLINDER automatic Chev. sedan. Good tires. New muffler and brakes. $175. 658-5277.

1961 COMET WAGON COMplete, radiator, etc. Less engine and transmission. 386-6596.

1967 CHRYSLER NEWPORT CONvertible. Many options. 57,000 miles. 1-owner car. Any reasonable offer considered. Phone 477-1270.

1965 VW 1500 NOTCHBACK, radio, gas heater, sun roof, new brakes, clutch, VW rebuilt motor, immaculate $985. Phone 388-9874.

1969 DATSUN 1000 SEDAN, GOOD shape, 24,000 miles, best offer. 384-6263, after 5.

IMMACULATE TOYOTA MARK II wagon. 10,000 miles. $2700. Truck or car trade considered. 477-4368.

150 CARS FOR SALE

PETER POLLEN
FORD

BUY WITH CONFIDENCE

1972 BARRACUDA hardtop, V-8, automatic, power steering, power brakes, radio, console, buckets, only 8,000 miles. $3495

1868 PONTIAC 2 Plus 2, Hardtop, V-8, automatic, power steering, power brakes, radio. $2195

1964 VALIANT station wagon $995

1972 MAVERICK 4-door sedan. Automatic transmission, power steering, radio. Low mileage $2895

1971 FORD Custom station wagon. Automatic transmission, radio, power steering, power brakes $3495

1970 FORD LTD Brougham. Luxury equipped $3495

1969 MUSTANG — *hardtop*, automatic transmission, power steering, power brakes, radio $2695

1966 FORD COUNTRY SEDAN station wagon. Automatic transmission, radio, power steering, power brakes $1395

1967 CHEVROLET station wagon. V-8, automatic, power steering.

1972 PINTO 2-door. Automatic transmission, radio, low mileage. Choice of colours, white wall tires $2395

1971 CAPRI 1600, radio $2395

1965 CHEVELLE convertible, automatic, radio. $995

1964 OLDS. F-85, 6 cylinder, automatic transmission. $695

1966 PLYMOUTH FURY III sedan. Full power. $1395

ALL SOLD WITH A WRITTEN 7-DAY MONEY-BACK GUARANTEE
PETER POLLEN
FORD
1060 Yates St. — 384-1144

SPEEDWAY
VOLKSWAGEN
PORSCHE

VANCOUVER ISLAND'S LEADING VOLKSWAGEN PORSCHE DEALER

TEAM CANADA
SALE
WE'RE NUMBER
ONE!!!

1972 CORTINA G.T. 2-door. A little red beauty loaded with every conceivable option.
TEAM SPECIAL $2895

1972 VOLKSWAGEN CHIMO camper, loaded with options, radio. 2-year, 24,000 miles warranty.
TEAM SPECIAL $5695

1972 FORD V-8 camper special truck with 8½' Security camper. Sleeps 6.
TEAM SPECIAL $5695

1971 VOLKSWAGEN 7-passenger bus. A real great family unit.
TEAM SPECIAL $2995

FOR 19 YEARS UNDER THE REVOLVING VOLKSWAGENS

BOTH SIDES OF YATES
385-2415

1961 CHEV IMPALA 2-DOOR hardtop. 283. Hurst shifter. 384-7326.

'65 ENVOY 2-DOOR STANDARD. Excellent condition. New tires. $550. 388-6907.

1954 ANGLIA, HEMI POWERED. 388-9047.

1961 CORVAIR, AUTOMATIC. 385-5956.

1965 CHEV. IMPALA 4-DOOR Ht., P.S., P.B. 385-5956.

'1965 THUNDERBIRD, FULLY powered. A-1 condition. 592-7035.

150 CARS FOR SALE

THREE
POINT
MOTORS

SAVE — SAVE — SAVE
$300 TO $700
ON
NEAR-NEW DATSUNS

CHOOSE YOUR SAVING FROM OUR GREAT SELECTION!

TWENTY UNITS TO CHOOSE FROM!

BRAND NEW 1972 DATSUN 1600 Pickup Trucks
REDUCED TO $2395

SAVE — SAVE — SAVE
ON
CAREFULLY USED BUICKS

'69 BUICK 225 ELECTRA 4-DOOR HARDTOP
This luxurious automobile has climate control and full power equipment including power seats $3695

'67 BUICK LESABRE 2-DOOR HARDTOP
An attractive metallic blue unit with automatic, power steering, power brakes and radio.
REDUCED TO $1,495

'63 BUICK LESABRE
You'll have to see this to believe it! Only 66,000 miles on this beautifully maintained unit. Air conditioning and full power equipment. $995

TAKE THE WORRY OUT OF BUYING A USED CAR BY BUYING IT AT

THREE POINT MOTORS
'The Friendly Personality at Government and Hillside'
385-6737

SINCE 1893

1970 MERCURY MARQUIS 4-door sedan. Power steering, power brakes, radio. Condition immaculate.
WEEKEND SPECIAL $3195

1971 PINTO 2-door coupe. Sky blue in colour with 4-speed, fully synchronized transmission $2095

1967 ACADIAN 2-door hardtop. V-8 console shift automatic, power steering, power brakes, radio, mag. wheels $1895

1965 VALIANT BARRACUDA 2-door hardtop. V-8 console shift automatic, power steering, power brakes, radio, bucket seats, fold-down rear seat $1495

PLIMLEY
YOUR SPORTS-CAR HEADQUARTERS
1010 Yates 382-9121

RM RM RM RM RM RM

EXCEPTIONAL — 1 OWNER CARS!

'65 AMBASSADOR Hardtop $1295
'65 RAMBLER American $ 895
'67 RAMBLER Rebel $1395
'68 CORTINA Stn. Wagon $1195
'65 METEOR Stn. Wagon $1495

REG MIDGLEY'S
736 Cloverdale Ave. 385-8756
American Motors Jeep

RM RM RM RM RM RM

J. C. MOTORS LTD.

'72 VEGA Hatchback 4 sp. $2495
'71 MAVERICK 6-standard $2195
'70 CHEV. Impala Ht. V-8, $2895
'70 VOLKS Beetle $1695
'70 TOYOTA Corona, auto. $1995
'70 PONTIAC ht. V-8 At. $2795
'69 SWINGER 340 At. $2295
'69 VOLKS Beetle At. $1595
'69 VAUXHALL Viva $ 995
'69 MAZDA 1500 wagon $1595
'69 OLDS 442 Ht. loaded $2795
'68 AUSTIN 1100 $1095
'67 MG Roadster $1595
'66 CHEV. Ht. V-8, At. $1095
'64 T-BIRD Conv't. immac. $1995
'62 ALPINE Roadster $ 695

837 YATES 384-0921

'66 BUICK, VERY CLEAN, LOW mileage. Power steering, power brakes, power windows. Good condition. Reasonable offers. 2536 Fernwood Rd., 388-4076.

1964 FORD GALAXIE 2-DOOR hardtop, V-8 automatic, very clean, good condition, $495. 385-1240.

1959 KARMANN GHIA, NICE condition. 385-5860.

150 CARS FOR SALE

METRO
TOYOTA
LTD.
FRESH TRADES

1972 NOVA SEDAN, AUTOMATIC, LOW MILEAGE.

1972 CHALLENGER HARDTOP. FULLY EQUIPPED, 8000 MILES.

1971 TOYOTA 1600 COUPE, AUTOMATIC, RADIO.

1972 TOYOTA COROLLA 1600 STATION WAGON. BRIGHT RED. IMMACULATE.

1971 KARMANN GHIA. RED IN COLOUR. A REAL PREMIUM UNIT.

1971 M.G. MIDGET. BRITISH RACING GREEN. CHOICE CONDITION.

1970 TOYOTA HILUX PICKUP. MANY MILES OF GOOD MOTORING AHEAD.

1970 FORD CAMPER VAN. LONG WHEEL BASE. COMPLETELY EQUIPPED FOR CAMPING.

1970 OLDSMOBILE VISTA CRUISER. ABSOLUTELY LIKE NEW.

1970 IMPALA CONVERTIBLE. LOADED WITH OPTIONS.

1969 MUSTANG HARDTOP, 3 TO CHOOSE FROM. PREMIUM UNITS.

1969 MALIBU SS HARDTOP, V-8, AUTOMATIC, FULLY POWERED. HARD TO FIND MODEL.

1968 ROADRUNNER, V-8, FACTORY 4-SPEED, FULLY EQUIPPED.

1969 DATSUN PICKUP, RADIO, WEST COAST MIRRORS.

1971 DATSUN 240Z. ALL OPTIONS, LOW MILEAGE.

1969 FORD LTD 9 PASSENGER WAGON. NEW CAR CONDITION.

1968 BEAUMONT STATION WAGON. BLUE IN COLOUR. V-8, AUTOMATIC TRANSMISSION.

1968 PLYMOUTH SATELLITE 2-DOOR HARDTOP. SPORTY BUT COMFORTABLE.

1968 MUSTANG HARDTOP, V-8, AUTOMATIC, RADIO, LOW, LOW MILEAGE.

These are just a few of our many cars.

Remember at METRO all reasonable offers will be accepted.

100% FINANCING AVAILABLE

METRO TOYOTA LTD.
625 Finlayson
386-3516, 386-3517

HORWOOD MAZDA

1973 MAZDAS
HERE NOW

BIG SAVINGS ON A LIMITED NUMBER OF 72 MODELS

72 MAZDA 1800 P.U. and camper $3595
71 MAZDA 616 Sp. cpe $2295
71 TOYOTA 1200 wgn. $1895
71 TOYOTA 1200 cpe $1895
70 MAZDA auto. radio $1745
69 ROADRUNNER, loaded $2495
69 VAUXHALL VIVA $1295
69 DATSUN 1200 P.U. $1295
69 CORTINA 1600 deluxe $1495
68 FIREBIRD "400" $2495
68 VOLVO 144S automatic $1995
67 AUSTIN Jeep, 22,000 miles $1895
67 MUSTANG automatic $1695
67 DODGE POLARA wgn V-8 $1695
67 ALPINE, hard and soft tops $1495
66 CAPRICE 4 dr. H.T. $1395
66 KARMANN GHIA convert $1195
64 HUMBER Super Snipe $ 995
63 CHEVY II. Only 50,000 miles $ 895

HORWOOD MAZDA
385-1451
Johnson and Blanshard

'55 STUDEBAKER COMMANDER, 2-door sedan, V-8 standard, stick shift, near new tires, $175 or best offer. 384-9690.

'59 VOLKSWAGEN CAMPER, slightly crumpled, useable for parts? $150 or offers. Phone 658-5595.

1965 FALCON STATION WAGON, V-8, automatic, good rubber, clean, very good condition, roof racks. $895. 385-1240.

1970 VOLKSWAGEN BEETLE — four speed console, radio, tested, gas heater, yellow with black interior, bargain $1,500. 382-8670.

1968 FORD CUSTOM 500 SEDAN, V-8, automatic, radio, excellent tires, tested. Ideal family car, $1400. 382-8670.

1970 PLYMOUTH STATION wagon, 383, auto., P.S. and P.B., radio, snow tires. W. MacDonald 246-3684.

1970 TOYOTA COROLLA 1200 with radio, snowtires. Good condition. $1550. 652-2556.

'53 FORD, $200.
386-8077

1955 OLDS. GOOD RUNNING order. Offers? 383-6908.

1967 VOLKSWAGEN BEETLE. Asking $1100. Call after 5. 389-2696.

1966 VALIANT, V-8, AUTOMATIC. 385-5860.

1956 PLYMOUTH 6 AUTOMATIC. Offers? 479-5590

1965 AUSTIN CAMBRIDGE 4-door. Standard. 384-4600.

150 CARS FOR SALE

DE PAPE
MOTORS

REMEMBER
IF YOU BUY BEFORE SEEING US YOU MAY HAVE PAID TOO MUCH

1972 PONTIAC GTO
Why get hit with big depreciation — this fine one owner unit just raring to go. Only 10,000 miles. Power steering, power brakes, radio, console automatic, bucket seats, steel wheels vinyl roof $4895

1971 VOLKSWAGON WINDOW VAN
This is an exception

150 CARS FOR SALE

PUBLIC NOTICE

PRICE IT YOURSELF SALE!!

CLEARING ALL STOCK

NO REASONABLE OFFERS REFUSED

On the spot financing

NO DOWN PAYMENT

FREE COFFEE and DONUTS will be served on SATURDAY

"CARS"

1972 TOYOTA Corolla
1971 FORD custom 4-dr.
1970 DATSUN 2-dr. std.
1969 LINCOLN 4-dr. Ht. PONTIAC s-wagon, PONTIAC 2-dr. HT. MERCURY convert. auto DODGE Coronet 4-dr.
1968 REBEL 2-dr. Ht. V-8. DODGE Polara 4-dr. RAMBLER Ambassador 4-dr.
1967 METEOR Montcalm 4-dr. auto. GALAXIE 4-dr. Ht. MERCURY Montclair 4-dr. FORD custom 4-dr. RAMBLER American S-W. RAMBLER Ambassador 2-dr. METEOR Rideau 500. 4-dr. RAMBLER Rebel 4-dr.
1966 METEOR 2-dr. HT. BUICK Le Sabre 2-dr. FORD Fairlane, V-8, std. RAMBLER Classic 770. CHEV 6 cyl. ROVER 4-dr. std. METEOR 2-dr. 6-cyl. std. METEOR 4-dr. V-8 std.
1965 OLDS 88 4-dr. HT. FALCON 4-dr. auto. V-8. CHEV. Bel Air 4-d. METEOR s-wagon. DODGE 4-dr. auto. CHEVELLE 4-dr. std. CHEVY II 4-dr. std. PLYMOUTH 4-dr. std. RAMBLER 4-dr. 6-cyl. std. COMET 2-dr. std.
1964 TRIUMPH TR-4 FALCON 4-dr. std. FALCON S-wagon 6 cyl.
1963 FUTURA convert. STUDEBAKER 4-dr. PONTIAC S. wagon, V-8.
1962 CHRYSLER Saratoga
1954 HILLMAN 4-dr. std.

MANY MORE VEHICLES NOT LISTED

TRUCKS

1971 FORD ½-ton V-8. MAZDA P.U.
1970 FORD 4-whd. V-8.
1969 DODGE ½-ton V-8 std.
1963 VOLKS crew cab
1960 VOLKS P.U.
1971 DODGE CAMPER VAN
1969 EMPRESS 22' motor home

COME ON OUT and PICK YOUR CAR and NAME YOUR PRICE

GEM MOTOR SALES

LARGEST INDEPENDENT USED CAR LOT IN VICTORIA — AT 480 Esquimalt

385-4311

BRIAN HOLLEY FIAT
BRIAN HOLLEY FIAT
BRIAN HOLLEY FIAT
BRIAN HOLLEY FIAT
BRIAN HOLLEY FIAT
BRIAN HOLLEY FIAT
BRIAN HOLLEY FIAT
BRIAN HOLLEY FIAT
BRIAN HOLLEY FIAT
BRIAN HOLLEY FIAT
BRIAN HOLLEY FIAT
BRIAN HOLLEY FIAT
BRIAN HOLLEY FIAT
BRIAN HOLLEY FIAT
BRIAN HOLLEY FIAT
BRIAN HOLLEY FIAT

61 METEOR, V-8	$199
62 FALCON, 6-cyl.	$235
63 METEOR, auto.	$575
65 VALIANT, V-8	$1195
66 CHRYSLER	$1395
66 VAUXHALL	$595
66 ANGLIA	$455
66 ROVER	$1375
66 ROVER	$1375
67 AMBASSADOR	$1355
67 MERCURY	$1195
67 FORD, V-8	$1175
67 VAUXHALL	$695
67 AUSTIN 1800	$975
68 CORTINA GT	$1195

TRUCKS

66 CHEV HANDI-VAN $1195

69 DATSUN PICKUP $1395

72 VOLKSWAGEN WESTFALIA CAMPER $4165

BRIAN HOLLEY FIAT
3319 Douglas at Cloverdale
Phone 384-1161

1965 METEOR STATION WAGON, in excellent condition. $950. 3931 La Salle.

1970 VOLVO, 2 DOOR, 4 ON THE floor, excellent condition. $2,900. 382-3279.

1969 METEOR SEDAN, V-8, standard transmission. 34,000 miles. 385-5860.

1964 COMET DE LUXE WAGON, tested. New tires, paint, beautiful shape. $565. 592-9297, 5:30 p.m.

1970 VAUXHALL, ONE OWNER. Must sell. Excellent buy. Leaving Canada. 592-7569.

1965 GALAXIE CONVERTIBLE, bucket seats, P.S., P.B. 385-5936. $875.

1969 CORTINA. GOOD CONDITION. New tires. $1195. Phone 384-9131 before noon.

'65 FALCON FUTURA CONVERTIBLE, red, white top, 6, automatic, excellent condition. 479-1718.

150 CARS FOR SALE

XXXXXX XXXXXX XXXXXX
XXXXXX XXXXXX XXXXXX
XX XX XX XX XX XX
XX XX XX XX XX XX
XXXXX XXXXX XXXXX
XX XX XX XX
XX XX XX XX
XXXXXX XX XXXXXX
XXXXXX XX XXXXX

EMPRESS
PONTIAC — BUICK
GMC

GOODWILL USED CARS

1969 PONTIAC 2 PLUS 2. 427 CU. IN. V8, AUTOMATIC TRANSMISSION, POWER STEERING, POWER BRAKES, RADIO, POWER WINDOWS. FINISHED IN BRONZE WITH GREEN VINYL TOP AND INTERIOR $2695

1972 LE MANS 4 DOOR SEDAN. V8, AUTOMATIC TRANSMISSION, POWER STEERING, POWER BRAKES, RADIO. FINISHED IN GREEN WITH MATCHING VINYL INTERIOR TRIM $3695

1972 LE MANS 2 DOOR HARDTOP V8, AUTOMATIC TRANSMISSION, POWER STEERING, POWER BRAKES, RADIO. FINISHED IN YELLOW WITH BLACK VINYL INTERIOR., VERY PRETTY CAR $3795

1966 BUICK LE SABRE 4 DOOR HARDTOP, V8, AUTOMATIC TRANSMISSION, POWER STEERING, POWER BRAKES, RADIO. FINISHED IN GOLD WITH BEIGE INTERIOR. GOOD CLEAN CAR $1495

1969 GTO 2-DOOR HARDTOP, 400 CU. IN. MOTOR, AUTOMATIC TRANSMISSION, POWER STEERING, RADIO. FINISHED IN GREEN WITH WHITE VINYL INTERIOR $2995

1965 OLDS DELTA 4 DOOR HARDTOP, V-8, AUTOMATIC, POWER STEERING, POWER BRAKES, RADIO. FINISHED IN WHITE WITH TURQUOISE INTERIOR $1295

1970 MAVERICK 2 DOOR SEDAN. 6, AUTOMATIC. RADIO. FINISHED IN WHITE WITH BLACK VINYL TOP $1895

WE RUN A VERY SIMPLE BUSINESS

1972 PEUGEOT 4 DOOR SEDAN, AUTOMATIC TRANSMISSION, AM-FM RADIO, RADIAL TIRES, SLIDING SUNROOF. ONE OWNER, LOW MILEAGE $3695

1964 BUICK SPECIAL 4 DOOR SEDAN. V8, AUTOMATIC TRANSMISSION, RADIO AND 13½' TEE PEE TRAILER. COMPLETE AND READY TO GO $1995

1971 FIRENZA SL 4 DOOR SEDAN. 4 CYLINDER, 4 SPEED. RADIO. FINISHED IN GREEN $1895

1972 BUICK SKYLARK CUSTOM 4-DOOR HARDTOP. V-8, AUTOMATIC TRANSMISSION, POWER STEERING, POWER BRAKES, RADIO, FACTORY AIR. FINISHED IN GOLD WITH BEIGE INTERIOR AND VINYL TOP. A LOVELY CAR $4595

1972 CORTINA G.T. 2-DOOR SEDAN, 4-CYLINDER, 4-SPEED, ONE OWNER, LOW MILEAGE. GREEN WITH BEIGE BUCKET SEATS. $2295

1967 MERCEDES BENZ 200, 4-DOOR SEDAN. 4-CYLINDER, 4-SPEED. ONE OWNER. VERY CLEAN. BEIGE IN COLOUR $2395

1971 DODGE CHARGER 2-DOOR HARDTOP, V-8, AUTOMATIC TRANSMISSION, POWER STEERING, RADIO. FINISHED IN METALLIC BLUE WITH MATCHING VINYL INTERIOR TRIM $3295

1971 PINTO 2 - DOOR, 4-SPEED, RADIO, FINISHED IN MUSTARD WITH BLACK INTERIOR. ONE OWNER $1895

1969 VIVA 2-DOOR SEDAN. 4 SPEED. FINISHED IN GREEN WITH BLACK INTERIOR $1095

AT EMPRESS
PONTIAC BUICK
382-7121
DRIVE IN OFF TOPAZ
2867 DOUGLAS STREET

150 CARS FOR SALE

SUBURBAN NORTH ON DOUGLAS

YOUR LINCOLN-MERCURY METEOR DEALER

1972 CORTINA 2000 automatic transmission. low mileage $2395

1971 COMET 2-door, 6 cylinder, automatic transmission $2295

1971 TOYOTA CORONA 4-door, 4-cylinder, standard, radio $2195

1971 COUGAR convertible, V-8, automatic transmission, power steering, power brakes, maroon $3595

1971 MERCURY MARQUIS. Full power plus air conditioning $5195

1970 PONTIAC Parisienne 4-door hardtop $2295

1970 DODGE station wagon, V-8, automatic transmission, power brakes $2195

1970 FORD FAIRLANE 2-door hardtop V-8. automatic transmission, radio $2595

1970 MAVERICK Grabber. Tape deck $1995

GENUINE FORD PARTS AND SERVICE

1968 FORD 4-door, V-8, automatic transmission, radio $1295

1968 AUSTIN 1100, automatic transmission $1195

1968 METEOR 2-door hardtop, V-8, automatic transmission, power steering, radio $1795

YOUR CHOICE $75
— SPECIALS —
64 FORD
64 CHEVROLET
63 FORD
61 COMET
61 PONTIAC
58 FORD

L—E—A—S—E
Short and long term on all makes

SUBURBAN on Douglas
Wide open till 10 p.m.
Monday to Friday
6 p.m. Sat.
386-6131

1970 PONTIAC CATALINA 2-door hard top. Immaculate. Best offer. 656-3441.

1972 PONTIAC VENTURA III 3,000 miles, $3,150.00. Phone Chemainus 246-3714.

'67 CHEVELLE 4-DOOR AUTOMATIC, $1400 or nearest offer. 383-1804.

MUST SELL! 1971 VW SUPER Beetle. Excellent condition. 385-3051.

1960 SUNBEAM ALPINE — RADIALS, wire wheels, runs well, tested. 479-2131.

'55 NASH METROPOLITAN CONVERTIBLE and parts. 382-0453 after 6.

'65 AUSTIN MINI VAN 479-4436

1951 FORD. GOOD CONDITION. $200. Phone 478-4209.

'64 VALIANT STATION WAGON, one owner. 478-6867.

1966 MORRIS 1100, 42,000 MILES, $800. 592-9402.

1957 CHEVROLET, $100. 3500 Henderson. 592-4371.

1970 DUSTER 340 4-SPEED. $2800 or offer. 386-0436.

1968 DODGE CORONET 500. 2-door hardtop. 318 cu. in. 479-6704.

1969 DART SWINGER, 340, 4-speed. Offers. 384-6273.

$250. TAKE OVER PAYMENTS 1970 Dodge, 4-door sedan, 382-4728.

'72 COROLLA 1600. OFFERS. After 5. 392-6330.

'70 VOLKSWAGEN, 7-PASSENGER bus, 30,000, clean, $2,500. 642-3425.

150 CARS FOR SALE

GGGGGGGGGGG
CCCCCCCCCCC
AAAAAAAAAAA
SSSSSSSSSSS

GARDEN CITY AUTO SALES LTD.
383-1931

2978 DOUGLAS ST.

WE PAY CASH FOR CLEAN AUTOMOBILES

1970 DODGE POLARA 4-DOOR SEDAN. FINISHED IN BLUE WITH MATCHING BLUE INTERIOR, FULLY EQUIPPED AND READY TO GO FOR THE WINTER COMING.

1970 TOYOTA MK II 4-DOOR SEDAN. AN IDEAL ECONOMICAL CAR FOR FAMILY USE. 4-CYLINDER WITH 4-SPEED TRANSMISSION, WHITEWALL TIRES. DRIVE IT TODAY.

1969 ROVER 2000 TC 4-DOOR SEDAN FINISHED IN OLIVE GREEN WITH TAN LEATHER INTERIOR. EQUIPPED WITH 4-SPEED TRANSMISSION, RADIO AND 4 NEW TIRES.

1969 CHEVELLE MALIBU 2-DOOR HARDTOP, IN MEDITERRANEAN BLUE WITH WHITE VINYL ROOF AND MATCHING INTERIOR. EQUIPPED WITH 350 V-8 AUTOMATIC, POWER STEERING, POWER BRAKES, RADIO. AN EXCEPTIONAL AUTOMOBILE.

1969 OLDSMOBILE VISTA CRUISER STATION WAGON. FINISHED IN PALE BLUE WITH MATCHING INTERIOR. EQUIPPED WITH V-8, AUTOMATIC, POWER STEERING, POWER BRAKES, RADIO AND ROOF RACK. A TRULY FINE STATION WAGON FOR FAMILY ENJOYMENT.

1968 COUGAR XR-7 2-DOOR HARDTOP. FINISHED IN DARK BLUE WITH BLUE LEATHER INTERIOR, HAS 390 V-8, AUTOMATIC, POWER STEERING, POWER BRAKES, RADIO AND MUCH MORE. DRIVE THIS FINE UNIT TODAY.

1966 PLYMOUTH BELVEDERE 4-DOOR SEDAN. FINISHED IN LIGHT YELLOW WITH CONTRASTING INTERIOR, EQUIPPED WITH 318, V-8, AUTOMATIC, POWER STEERING, POWER BRAKES, AN IDEAL FAMILY CAR AT A REASONABLE PRICE.

1966 FORD GALAXIE 500 4-DOOR SEDAN. FINISHED IN BLUE WITH MATCHING INTERIOR, EQUIPPED WITH V-8. AUTOMATIC, POWER STEERING, POWER BRAKES AND RADIO. AN IDEAL CAR FOR MANY YEARS.

1965 TOYOTA CROWN STATION WAGON. AN IMMACULATE STATION WAGON. IDEAL FOR A SECOND CAR OR A DEPENDABLE FIRST CAR. EQUIPPED WITH AN ECONOMICAL 4-CYLINDER STANDARD TRANSMISSION AND RADIO.

1965 ACADIAN STATION WAGON. FINISHED IN BEIGE WITH MATCHING INTERIOR. EQUIPPED WITH ECONOFLAME 6 ENGINE, AUTOMATIC TRANSMISSION, WHITEWALL TIRES AND READY TO GO.

1963 FORD FAIRLANE 500 XL SPORT COUPE. EQUIPPED WITH 260 V-8, POWER STEERING, POWER BRAKES, AND RADIO. FINISHED IN WHITE WITH BLACK VINYL ROOF AND RED BUCKET SEATS.

ALL CARS GOV'T TESTED FOR YOUR PROTECTION.

"WARRANTY ON ALL CARS"

"MAKE YOUR OFFER TODAY"

GARDEN CITY AUTO SALES LTD.

2978 DOUGLAS ST.
383-1931

GGGGGGGGGGG
CCCCCCCCCCC
AAAAAAAAAAA
SSSSSSSSSSS

'70 CHEV IMPALA, 350 MOTOR, power steering and brakes. Low mileage. 478-6638.

'66 SKYLARK GS, 445 V-8 AUTOMATIC, all rebuilt, many extras. $1600 or offers. 656-2818.

'61 VOLKSWAGEN VAN, REBUILT 1600 engine, dual carbs, rebuilt transmission, $800. 383-3175.

1964 THUNDERBIRD. ALL equipped. Immaculate. 479-7588.

'59 SIMCA, RUNNING, NOT LICENSED. $50. 383-5476.

1971 DATSUN 1200 FASTBACK. 11,500 miles. Offers. 479-7715.

150 CARS FOR SALE

DOUGLAS VOLKSWAGEN PORSCHE

YOUR LARGEST VOLKSWAGEN DEALER ON THE ISLAND

PREMIUM USED CAMPERS — VANS BUSES — PICKUPS

1972 VOLKSWAGEN 7-passenger bus. Radio, undercoat. LESS THAN 3,000 miles $3995

1972 VOLKSWAGEN WESTFALIA camper, radio. Undercoat. 11,000 miles $4495

1971 FORD pickup, V-8, automatic transmission, power steering, power brakes, radio. 17,000 miles plus fully equipped 8½' camper $4795

1970 VOLKSWAGEN van camper conversion, fully equipped $2895

1970 VOLKSWAGEN 9-passenger bus, radio. Undercoat $3195

1969 VOLKSWAGEN 6-passenger crew cab. One owner 34,000 miles $2495

1968 VOLKSWAGEN window van. One owner 33,000 miles $2395

1961 VOLKSWAGEN camper, completely equipped $1195

Very large selection of usd and demonstrator Volkswagens. FROM $2295

THIS WEEKEND'S BEST BUYS

1971 CAPRI coupe, 4-speed, one owner $2495

1970 PINTO coupe, 4-speed, radio $1895

1970 MAZDA 1800 sedan, radio $1795

1969 MGB Roadster, radio $2195

1967 DATSUN 2000 sedan, automatic transmission, radio, one owner $1995

Bank Finance
Up to 60 Months
On Approved Credit

3329 Douglas St.
388-5466
Open 9 'til 9

HORWOOD MOTORS ECONO-LOT

67 PONTIAC V-8, sdn.	$695
62 CHEV radio	$295
66 CHEVROLET S.W. V-8	$795
67 PARISIENNE H.T.	$895
65 VALIANT sedan	$595
63 V.W. 1500 wgn.	$595

ANYTHING TAKEN IN IN TRADE
385-1451
825 PANDORA AVE.
(across from B.C. Hydro)

GOV'T ST. MOTORS LTD.
2538 Gov't St.

1970 Datsun 1200 fastback	$1675
1965 Pontiac V-8, automatic, P.S., P.B.	$875
1965 Jeepster S wagon fully equipped for camping	
1968 Chev. ½-ton truck with box	$1795
1965 Valiant V-8, automatic, 2-door HT.	$875
1961 Corvlar automatic	$175

2538 Gov't St.

Many more to choose from. We take anything in on trade. Norman Ware, phone 385-5860 or 385-5936.

CASH, TERMS, TRADES, 1970 Sunbeam Arrow; 1969 Volvo 145S station wagon; 1967 Volvo 122 Canadian sedan; 1964 Comet Caliente V-8 hardtop; 1963 Corvair hardtop; 1964 de luxe Volkswagen; 1959 Chev. V-8, tested, $195. Haldin Motors, 1300 Blanshard Street. 384-6713.

1965 PONTIAC CONVERTIBLE, V-8, automatic, power steering, power brakes. New paint and rubber. Top like new condition, $995. 385-1240.

'62 FORD GALAXIE SEDAN. Very clean, Automatic, requiries some motor work. $150 or best offer. 477-2165.

1965 DELUXE CHEV. SEDAN, V-8, automatic, power steering, underseal, one owner, well kept. A real bargain. Call 479-3486.

1959 CONSUL STATION WAGON, very clean. Body and running gear excellent. Needs motor work. $75. Atlas Service Station, 383-8514

1951 FORD TUDOR, 48,000 original miles, one owner. Good condition. What offers? Nanaimo 754-5691.

1968 VIVA SATION WAGON, deluxe, 4 speed, low mileage, good condition. 478-5167.

1967 MUSTANG, 2 PLUS 2 GT — V-8, 4-speed standard. Phone 388-9676. $1,550. Offers.

1960 ANGLIA, 1957 ANGLIA. Both licenced and running. Both for $150 or offers. 478-7255.

'61 T-BIRD, COMPLETE POWER. '59 Ford station wagon. Both mechanically A-1. 388-5742.

1963 CHEVROLET, RUNNING. 385-6663.

63 FALCON AUTOMATIC, NICE condition. 385-5860.

'72 VOLKSWAGEN VAN. WILL take trade. 478-2953.

'57 MERCURY WITH LOW drive, offers. 478-3494

'57 VOLKSWAGEN CAMPER van, as is, $350. 592-7772.

'69 VOLKSWAGEN BEETLE, good condition, $1450. 479-6626.

'71 CAPRI 1600. EXTRA STUDDED snow tires, mounted. 478-1852.

150 CARS FOR SALE

McCALLUM MOTORS
—DATSUN — VOLVO —

YATES AT COOK
386-6168

WE PRICE OUR CARS

1967 FORD station wagon. V-8, automatic transmission, power steering, power brakes, radio. New tires. An excellent buy at $1895

1968 FIREBIRD "400", V-8, 4-speed, power steering, power brakes, radio, tachometer. Excellent condition $2495

WE INVITE COMPARISON

1970 MAZDA R100 2-door, 4-speed. The one with the snappy rotary engine $1495

1972 CELICA. Toyota's answer to the hardtop. Only 7,000 miles. Like new $2995

ON THE SPOT FINANCING

1967 FORD BRONCO. 4-wheel drive, radio, Warne type hubs. Great hunter special $2195

WE DYNO-CHECK LATE MODELS

1972 FORD camper special. V-8, automatic, power steering, power brakes, heavy duty. Complete with 8½' SECURITY camper. Stove, icebox, furnace, step-bumper — loaded $5795

ALL CARS GOV'T TESTED

McCALLUM MOTORS
DATSUN — VOLVO

YATES AT COOK
386-6168

McCALLUM MOTORS
DATSUN — VOLVO

COLWOOD DIVISION

COLWOOD CORNERS
478-5622

1971 DATSUN 1200 fastback. Economical and dependable $1795

1969 VAUXHALL VIVA 2 door, 4-speed, big motor, 27,000 miles $1295

1965 CHEVROLET Bel Air. 4-door, 6-cylinder automatic. Very neat car $1195

1970 TOYOTA pickup with $450 canopy. Reduced to $2195

1968 PLYMOUTH 2-door hardtop. Full power $1595

1966 RAMBLER station wagon, 440 series, automatic transmission, roof rack. In very nice condition $1495

BANK RATE FINANCE

ALL CARS TESTED

McCALLUM MOTORS
DATSUN — VOLVO
COLWOOD DIVISION
478-5622

1962 CHEV BEL AIR 2-DOOR hardtop 283 automatic (21,000 miles). Very Good shape. Best offer. 383-5487 or No. 409 — 535 Niagara Street after 6 p.m.

1968 MERCURY MONTEGO Brougham Sedan, black with vinyl top. One owner. Trades considered. $1995. Phone 652-1891.

1958 HILLMAN, IN DAILY USE, engine good, 7 tires, 6 very good including 2 snows on spare wheels. Radio. $100. 477-2391.

BEAUTIFUL 1960 MERCEDES 220S, excellent condition, tested, new tires, asking $1200. 385-9517.

1968 VOLKSWAGEN BEETLE Deluxe. Sunroof. Good shape. 479-4354.

150 CARS FOR SALE

CORTINA CAR CENTRE

YATES AT QUADRA

1972 CORTINA G.T., radio $2395

1971 TOYOTA COROLLA, automatic $1995

1968 EPIC station wagon $1295

1964 ENVOY station wagon $695

1972 PINTO 2-door, automatic, radio, 4,000 miles, white-wall tires $2395

1967 CORTINA $ 995

ALL SOLD WITH 7-DAY MONEY BACK GUARANTEE

(A Division of Peter Pollen Ford)

384-5555

WILLE MOTORS

"4-SPEEDS"

'71 RANGER XLT ½-ton.	3295
'70 NORINO 351 — well kept	$2795
'70 NOVA 350—chrome wheels	$2495
'70 DUSTER—tach, tape deck	$2495
'68 ROADRUNNER 383	$2195
'67 CYCLONE GT 390—sharp	$1695
'65 CUTLASS, hard to find	$1295
'65 RENAULT R6, economy	$ 495
'64 SKYLARK—mag wheels	$1195

AUTOMATICS

'70 DELUXE Chev. camper	$6795
'69 DODGE 4 dr. V-8, at.	$1595
'69 FIREBIRD 350	$2695
'69 SPORT Satellite 383	$2295
'66 CHRYSLER 300 2-dht.	$1595

Backed by one of the ISLAND'S LARGEST SERVICE CENTRES

3240 Douglas 382-2313

BAD OR GOOD CREDIT NO INTEREST CHARGED

Let us help re-establish your credit. We finance anyone — separated, divorced, single, male or female. We guarantee delivery in 10 minutes. Buy and pay same location.

Instant "NO-RED-TAPE" Credit
PALM MOTORS LTD.
854 PANDORA
Buy Here Pay Here

"TRUCKTOWN"

SURPLUS USED CARS

67 Buick sport wgn.	$1095
65 Ford ranch wgn.	$ 895
63 Plymouth 9 wagon	$ 295
59 Rambler 8 wagon	$ 295
68 Coronet 6, auto. sdn.	$1195
67 Caddy convertible	$2995
66 Vauxhall Viva coach	$ 595
65 Pontiac Bonneville cpe.	$1195
64 Austin auto. sedan	$ 495
56 Consul 4-dr. sedan	$ 95

TRUCKTOWN 386-1711
2525 Bridge St. at Bay

ENJOY REAL DRIVING

How's a sport car with "real" room for four, full reclining bucket seats, 5-speeds forward, 4-wheel power disc brakes, Firelli radial tires, clock, tachometer, flow-thru ventilation, radio and etc. A 1970 FIAT 124 sport coupe, one owner with 8600 miles, come in and test drive it yourself or call CHARLES KU at 384-8174 or 382-8487. NATIONAL MOTORS, both sides of Yates.

WEEKEND SPECIAL!

69 AMX - 4 speed, 390 V-8, tape deck, mag wheels. $2,495. Real clean, 66 Comet sedan, automatic 6, radio, 42,000 miles. $1,095. 67 Plymouth Stationwagon, automatic V-8 radio. $1,195. 69 Envoy Sedan, 26,000 miles. $1,095. Real clean 65 Rambler Classic Sedan, Automatic V-8 radio. $895. Joe Fletcher Car Sales, 1640 Cedar Hill X Rd., 477-9166. Res. 479-6427.

MUST SELL

1972 BUICK LE SABRE Sport sedan. Power equipped. Finished in blue with white vinyl top. Only 10,000 miles. For demonstration, contact CHARLIE PETERSON at EMPRESS PONTIAC BUICK GMC 382-7121 or Res. 592-0458.

MACH I

1969 Mustang, power steering, front disc brakes, radio, excellent condition, $2795. Will consider smaller trade. Cadboro Bay Service, 477-2102.

'67 LINCOLN CONTINENTAL, IMmaculate condition, new paint job, tires, front end and tune up. Every essential in power equipment and air conditioner. $4,150 or offers. 658-8889.

'69 PONTIAC G.T.O. POWER steering, power brakes, power windows, stereo, Hurst, wide tires. 360 H.P. Silver. 479-3274, 4850 Elk Road after 6 p.m.

ONE IN A MILLION!

1964 Imperial. This car is equipped with all power options. Must be seen to be appreciated. 477-3846. MGR. McCALLUM MOTORS.

PRIVATE SALE, MUST SELL, below wholesale price, 1964 Cadillac four-door, hardtop, tape player. All power, good condition throughout. 217-310 Robert.

MUST SELL 1971 VOLKSWAGEN Super Beetle, 14,300 miles, automatic, 5 new Michelin ZX tires, radio, self-defrosting rear window. $1950 firm. 392-9428.

'62 FALCON SQUIRE STATION wagon, automatic, 6 cylinder, power back window, roof rack. In good condition. $500 or best offer. Phone after 5, 479-7544.

1965 FORD FAIRLANE 500 STATION wagon, radio, excellent condition, rebuilt motor, tested, bargain $975. 382-8670.

MUST SELL BY NEXT WEEK 1967 Pontiac station wagon, new paint, Mint condition. 283, V-8, automatic, snow tires. 384-8371.

1968 OLDS CUTLASS, ONE owner, power steering and brakes. 4-door, clean, good tires, radio. $1950. Phone 382-8740.

1957 VOLVO STATION WAGON, tested, very good body and tires. Bargain, $450. 382-8670.

'66 TOYOTA CROWN STATION wagon, in excellent condition. New paint, tested. $975 or offers. 656-2818.

1972 MAZDA 808. MAGS, WIDE ovals, radio. $2800 or best offer. 479-1585.

PRIVATE, 1962 OLDSMOBILE 88 sedan hardtop, good condition. $600. 656-4745.

'58 CHEV, AS IS, OR PARTS. '61 Ford. Both tested, standard 6. 382-9617.

MUST SELL! 1967 MUSTANG 289, 4-speed. New tires. Tested. Make an offer. 592-3014, 592-3144.

'69 RENAULT 8, IN SUPERB condition, Asking $900. 477-9100.

1962 AUSTIN CAMBRIDGE, 42,000 miles. Asking $450. 384-5240.

'65 FORD GALAXIE, 2-DOOR hardtop, $625. 385-9947 after 5.

1965 BUICK SPECIAL, 6 CYLINder, 4-door. $500. 383-0897.

TAKE OVER PAYMENTS ON good repossessed cars, 382-3567.

'63 MERCURY 800, GOOD CONDITION. 384-6904.

1971 CAMARO Z-28. 11,000 MILES. Loaded. Phone 382-1160.

150 CARS FOR SALE

1968 MUSTANG. V-8. AUTOMATIC, radio. Locally owned car in excellent condition. $1950. Cadboro Bay Service, 477-2102.

HUNTER'S SPECIAL: '57 2-DOOR Chev wagon, tested, $75. '56 2-door Pontiac, $20. Tested, needs clutch. 478-5946.

151 FOREIGN IMPORT AND SPORTS CARS

1962 RENAULT CARAVELLE convertible hardtop, soft top, car completely overhauled, 2 spare tires, bucket seats, radio, 4-speed, tested March '73. Sacrifice $395. 383-5977.

DUNE BUGGY, FIBREGLASS body roof and doors, complete rebuilt engine, new clutch shocks and brakes, mags, extras, $1000. 477-3254.

1962 TRIUMPH HERALD, FAIR condition, many spares including reconditioned head, $200. See at Gallaugher's Home Service, 4079 Quadra Street.

BEAUTIFUL BRITISH LUXURY 1961 Humber Supersnipe station wagon. Requires bodywork. Recent motorwork. Offers, 592-1431.

1971 BMW 2002 EXCELLENT condition. New Michelins, Marchal Tungsten headlights. 479-3017. $3600.

1962 AUSTIN CAMBRIDGE STATION wagon. Good mechanical condition. Offers? 385-0614.

'68 ROVER 2000 T.C. EXcellent running condition. $1895 or best offer. 477-2959.

1969 MG MK III MIDGET, X RA dial tires, radio. $1,595. Haldin Motors, 1300 Blanshard. 384-6713.

BRITISH LAND ROVER, GOOD condition, $3400 value, sell or swap for good import car, 383-4723.

1971 TR-6, AM-FM RADIO, EXcellent condition, must sell. Phone Campbell River collect, 287-7871.

'69 TRIUMPH SPITFIRE, LIKE new, soft and toggle top, 2 spare snow tires, radio. $1500. 477-1577.

1971 MGB GT. EXCELLENT CONdition. Offers. After 5 p.m., 598-3152.

HAVE BOUGHT JAG, MUST sell 1970 Volkswagen 1600. Radio, radials, 75 hp etc. 592-3679

1971 PLYMOUTH CRICKET, RAdials, tape deck, $1,500 as is. 477-6567.

WANTED V-4, SAAP, IN GOOD condition. Will pay good price. 598-2838.

'61 AUSTIN HEALEY, BUGeyed. Ph. 656-4546.

MUST SELL. 1972 MAZDA R100, radio, Radials, tape deck. 382-4166.

154 TRUCKS AND BUSES

CLEAR OUT!!

BRAND NEW 72 MODELS SAVE UP TO $1000

2 VANS
3 PICKUPS

EXAMPLE:
Brand new Chevy ½-ton pickup
NEW PRICE $3739
NOW $2884
SAVE $ 855

USED TRUCKS

1971 DATSUN pickup. Mirrors and bumper $2195

1965 CHEVY van, camper conversion $1595

1964 CHEV walk-in step van $1395

CORNELL CHEV OLDS
385-5777 till 9 p.m.

METRO TOYOTA SIDNEY DIVISION
656-4311

1968 GMC pickup. Heavy duty bumper, radio, big "6".

1968 FORD, 4-speed, custom cab, radio.

1968 FARGO pickup. Custom

1968 FARGO pickup. Custom cab, slant 6, low mileage.

1969 INTERNATIONAL Travelail, V-8, ¾ ton.

1967 FARGO van, V-8, standard.

1966 INTERNATIONAL pickup and canopy. V-8, 3-speed.

1964 FORD econoline. New paint, very good condition.

DRIVE TO SIDNEY AND SAVE!
METRO TOYOTA
SIDNEY DIVISION

"TRUCKTOWN"

2525 Bridge St. corner Bay St.
Everything in trucks — 386-1711

"PICKUPS"

70 Ford ¾-ton pickup, V-8, 4-speed, custom radio, spare wheel. Only	$2895
68 Chev ½-ton, 3-speed, 6. Very clean, long box. Only	$1850
67 GMC ½-ton pickup, 6, 3-speed, Canopy. Radio, etc. Only	$1595
67 International big 6, ½-ton pickup, 3-speed, A-1. Only	$1495
67 Fargo ½-ton P.U. V-8, automatic, long wide, needs paint. Only	$1095
66 GMC ¾-ton cab and chassis V-8, 4-speed, split rims. Only	$1295
66 Volkswagen ½-ton pickup. Drop sides, very clean. Only	$1295
67 Mercury 6, 3-speed P.U. Long wide box. Popular model. Only	$1595
62 Studebaker ½-ton P.U. Big 6, long wide box. Only	$695

"HEAVIES"

63 International Lodstar "1800" flatdeck 10.20 rubber, A-1, Licensed, tested. Only	$1795
63 GMC 3-ton Flatdeck with hoist. Good rubber. Only	$1395
International R200 single axle tractor on air, rebuilt motor, A-1 rubber. Only	$1750
58 Chev. tandem dump truck. 72 plates. 46,000 G.V.W. Asking	$1750

These and more at
TRUCKTOWN 386-1711
2525 Bridge St. at Bay

1969 CHEV ½-TON PICKUP, long box, 6-cylinder, 3-speed. Gov't inspected $1575

1959 Sicard 5-ton 4x4 with dump box

GEORGE ENG TRUCK SALES
940 Hillside 385-3054

MUST SELL '68 GMC HEAVYduty ½-ton, long wide box, custom cab and canopy. 6 cylinder 3-speed, radio. Mechanically sound. Tested. $1600 or closest offer. 384-7714.

1969 ¾-TON EXPLORERER camper package, radio, front disc brakes, extra wheels, 1971 11' Vanguard fibreglass roof, locks, heater, fridge, toilet. $5300. 382-6808.

1956 INTERNATIONAL TANDEM 180 with 11 ton Columbia trailer. Air brakes. All in good running order. $1500. 642-5483.

154 TRUCKS AND BUSES

EMPRESS PONTIAC
BUICK
G.M.C.

THE TRUCK CENTRE

No. 9231 NEW 1972 GMC ¾-ton Vandura van. Extra capacity long wheelbase with 3-speed automatic transmission, radio, auxiliary seat, heavy duty shock absorbers, heavy duty alternator, heavy duty battery, rear door glass and G.78x15 tires. "72" clear-out price of only $3852

WE RUN A VERY SIMPLE BUSINESS

WE SELL TRUCKS
Drop in and see us
2524 Douglas at Bay

NATIONAL CHRYSLER-DODGE

"The Island's Dodge Truck Centre"

INFORMATION on the all new 1973 DODGE TRUCK

the truck with the hip pocket

THE CLUB CAB PICKUP

Calf Marshall Murray

NATIONAL CHRYSLER DODGE
384-8174 819 Yates St.

'72 CHEV ½-ton pickup, radio, H.D. bumper, 6,000 miles $2895
'70 INT. 4x4 pickup V-8, A.T., P.S., radio $4150
'67 INT ¾-ton 4 wd. 6-man cab $2450
'68 WILLYS ¾-ton 4x4 pickup, V-8 At. $2195
'68 INT. ¾-ton 6-man cab $2150
'66 INT. ¾-ton 6-man cab $1895
'66 GM with 16 ft. van, P.S., V-6, 5 and 2 $2650
'65 PONTIAC sedan, V-8, A.T., clean. $795
'69 FORD ½-ton V-8, 360, automatic $1995
'69 INT. ¾-ton 4x4 pickup V-392 A.T., P.S., de luxe model $4250
'64 VF 190 TANDEM TRACTOR V-8, 461, 5 and 4, 1000x20, tractor equipment $3995

INTERNATIONAL HARVESTER
517 Herald St. 388-5508

1958 INTERNATIONAL ¾-TON pickup, 6-cylinder, 12-volt, 4-speed, 4-wheel drive, winch, long box and 4x8 box camper. $1175. 478-6405.

'63 CHEV ONE-TON, 9' BOX, 8 ply tires, new motor and clutch, 4 speed transmission, $1,000 firm. 479-3957.

TRUCKTOWN 386-1711
Everything in Trucks
On Bay St. next to Moore Whittington Lumber yard.

1969 JEEP AUTO. 4 W.D. 1964 GMC ¾-ton, 1963 Jeep 4 w.d., 1966 Chev. van.
VICTORI

158 TIRES

ONE PAIR OF SPLIT RIMS AND tires, 700x15, fits G.M.C. pick up models or 6 studded hubs. Phone 642-5477.

3 TOYO TIRES ON RIMS, DATsun 1200. $8 each. 385-2639.

PAIR OF MOUNTED MINI 520-10 snow tires, $38. 383-4949.

160 PARTS, ACCESSORIES

OUR NEW LOCATION
2150 Blanshard Street
Your Car's "Heart" Is the
BATTERY
For a Strong,
Sure Start Every
Time GET an "ACME"
LOWEST PRICES IN TOWN
Delivered and Installed
FRANCIS BATTERY and
TIRES LTD.
Retreading Specialists

FOR FAST SERVICE ON RINGS, BEARINGS, GASKETS, exchange brake shoes, drum turning, pin fitting, valve seat machining.
CORDS PISTON RINGS
At 834 Johnson St. 383-0011

VOLKSWAGEN PICKUP 1500 CC, motor needs work. Spare engine included. $200 or offer. 4 near new 15" radial tires. $165; 34 Ford Roadster body. Offers. 477-6357.

BEAUTIFUL BRITISH LUXURY 1961 Humber Supersnipe station wagon. Requires bodywork. Recent motor work. Offers. 592-1431.

RADIATOR REPAIRS, FAST TOP quality repairs at Maurice's Auto Body, 427 Bete St., Phone 384-3121. Located behind the Burnside Pav. and Save Gas Station.

MARK 10
Capacitive discharge ignition system. Eliminates 3 our of 4 tune-ups. Now in stock at $49.95. Trans World Enterprises, 1817 Douglas.

CHEV FI HEADS; EDELBROCK Manifold; 2 Chevy Bellhousings; Volks radio; Full syncro Ford 3 speed and shifter. 478-1573.

PAIR OF MAGS, 4 POLYESTER 500 tires, new, will fit Dodge or Ford. 478-5091.

1968 M.G.B. PARTS, ENGINE, drive train, doors, etc. 477-5592 after 5 p.m.

'65 PLYMOUTH, SLANT 6, AUTOmatic transmission, low mileage. Offers. 385-6081.

1960 PONTIAC VENTURA, EXcellent condition, parts or whole. 384-6829.

WANTED—'56 FORD MOTOR, reasonable condition and price. 479-5741.

'53 FORD TUDOR, V-8 FLAThead, runs well. $50. 4324 Dieppe. 479-2790.

1967 FOR F250 PICK-UP BOX with accessories. Excellent condition. Offers?. 384-7217.

6 cylinder Ford Falcon engine, standard transmission for Ford ½ ton truck. 385-4053

WANTED: 1955-56-57 CHEV 2-door with or without motor. 478-2796.

'65 FAIRLANE SUPER STOCK, excellent motor and trans, $600 firm. 382-3914.

1958 EDSEL 2-DOOR PACER FOR parts. Could be restored, $100. Haldin Motors, 384-6713.

1961 COMET WAGON. COMplete, radiator, etc. Less engine and transmission. 386-6596.

WANTED: CONVERTIBLE TOP for 1960 MGA. Phone 477-3656.

WANTED, '55 CHEV BODY OR parts, 478-2060.

FORD 4-SPEED TRANSMISSION. Rebuilt. $225 or offer. 598-2193.

WANTED: WINDSHIELD FOR Austin 850 or Mini Minor. 479-6434.

WANTED 292 OR 312. AFTER 6 p.m. No Sunday calls. 652-1920

NEW AUTOMATIC TRANSMISsion for 60-65 Valiant, $60. 478-1298.

'54 FORD PARTS FOR SALE. 383-0091

162 AUTO REPAIRS, SERVICE AND TOWING

THANSWILL AUTOMATIC TRANSmission specialists, 384-2851. Rebuilt auto transmissions from $69.95. Tune-ups from $11.95.

VOLKSWAGEN SPECIALISTS — complete repairs. 1950 Oak Bay Ave., 598-3525.

JUNK CARS AND BODIES hauled. Williams. 382-9395.

166 CARS AND TRUCKS WANTED

WANTED
$ $ $ for cash $ $ $
TOP
DOLLARS FOR
"SPORTS CARS"
FOREIGN CARS—COMPACTS
"TRUCKS"
LOW MILEAGE
DOMESTIC CARS
FULL CASH OR CASH
FOR EQUITY.
DE PAPE MOTORS
384-8035
OR DRIVE TO 847 YATES ST.

— WANTED —
Late model import and domestic cars. Top prices for your clean used units. Trade up or down. Call Ted or Chris, Douglas Volkswagen Ltd., 388-5466.

Good, Clean
CARS AND TRUCKS
WANTED
Cash in 5 Minutes
— PLIMLEY —
1010 Yates St.

McCALLUM MOTORS will pay top dollar for any make or model car or light duty truck—call today. It pays to take a look at Yates and Cook
McCALLUM MOTORS LTD.,
386-6168

SELL
your good used car to Suburban Motors for cash.
3377 Douglas

INSTANT CASH FOR
Sports Cars and Imports
BRIAN HOLLEY MOTORS
3319 Douglas — 384-1161

CASH OR CONSIGN
ART'S CAR SALES LTD.

WANT: '70-'72 QUALITY SEDAN, 2-4 door prefer vinyl hardtop. 479-1479

PICKUP, LONG BOX, 1965-1967. 388-9675.

CASH FOR YOUR OLD VOLKSwagen, running or not, 656-5501.

1958 PORSCHE (SUNROOF) OR other earlier models. 384-7837.

¾-TON PICKUP TRUCK, GVW 7000 or better. 477-5542.

168 CAMPERS, TRAILERS AND MOTOR HOMES

TEAM CANADA
MADE IT
AND WE MADE IT
TO OUR NEW HOME
BARGAINS GALORE
Take advantage of all the confusion and excitement while we are getting settled. Drive out and see what we mean, bargains galore on both new and used trailers, campers, motor homes. Out of the high-rent district to save you money.
PURVIS FLACK
TRAILER SALES LTD.
1080 Goldstream Ave.
PHONE 478-8377

CAMPER VAN
1970 Volkswagen Camper, fully equipped. 1 owner driven for 23,000 miles. A beautiful clean unit. If camping is your thing, don't miss this one! To view, contact Gerry Nesser at Empress Pontiac Buick GMC, 382-7121 or res., 479-4883.

168 CAMPERS, TRAILERS AND MOTOR HOMES

FENNELL'S
TRAILER SUPPLIES
"SPECIAL"
—12,000 BTU Flame-master furnaces $89.95
—3-burner trav-ler stove with oven, avocado and golden rod $98.00
—DE—251 Norcold 12 volt-110 volt. Compressor fridge $189.00
—DE—250 as above $199.75
—1 only 75D, 6 ft.-3 import truck camper. Reg. $1350. NOW $1250
—1 only 75D, 7 ft.-6 import truck camper. Reg. $1525. NOW $1425
STOCKING 19 ft. motor home plans, also 23 ft. and 25 ft. will be available soon.
Parts — Propane — Repairs
GALAXIE CAMPERS
SPORTSMAN CANOPIES
9:00 a.m. - 5:30 p.m.
Mon. - Sat.
Sunday 12 noon - 4:30 p.m.
Open 7 days a week
6459 Pat Bay Hwy. 652-2511

VANGUARD
TRUCK CANOPY SALE
Cab—high, slide side windows $320
36" high, slide side windows inside and outside lights (installed) $360
36" with cargo door, slide windows inside and outside light (installed) $389
60" canopy with floor, slide windows inside and outside lights, insulated $529
'72 VANGUARD
CAMPERS
PRICED TO CLEAR
See our wide selection of models at prices you can't afford to miss!
USED UNIT CLEARANCE
$100 bonus day saving off each trade-in camper.
CAMPER JACK SPECIAL
Set of 3 hijacker permanent mount jacks $112.95
Set (2) of Brophy jacks $ 69.95
BUILD YOUR OWN
Camper, trailer and van conversion. Parts, supplies and accessories, large stock at reasonable prices.
S. J. PEDEN LTD.
2955 Quesnel St. 386-3464

"ATTENTION"
ALL OUR PAST, PRESENT AND FUTURE CUSTOMERS
"COASTLINE TRAILER" CENTRE
WILL BE MOVING TO A NEW LOCATION OCT. 1ST '72
Our New Address Is
1915 Quadra
Across from Curling Rink
BUY THAT NEW "72"
PROWLER
NOMAD
TRAVELAIRE
KUSTOM KOACH
TRILLIUM 13
NOW, BEFORE THE '73 PRICE INCREASE; AND SAVE HUNDREDS OF DOLLARS
COASTLINE
TRAILER CENTRE
642 Burnside Road 388-6021
OPEN WEEKDAYS 9 to 9
SUN. 1-5 — SAT. 9-5

"MOTORHOME"
Before U buy any fiberglas unit — see "Cabana" — 25 ft. total luxury and comfort.
"TENT TRAILERS"
Ex rentals — full 1 yr. warranty — save hundreds — 4 models — from $395.
IMPALA CAMPING VILLAGE
1070 Camble Rd. Richmond 273-4454
"Soon in Sidney"

ONE OWNER
ECONOLINE CAMPER
16,000 orig. local miles. V-8, automatic, radio etc. Balance of 50,000 mile warranty. Sleeps 5. New cost $6300. Will sell for best offer. Trades considered. 479-6938.

HUNTERS, FISHERMEN, LOGGERS
Heavy duty 16' trailer, fully equipped, roomy, insulated. Perfect for back roads. 4 months old. $1000. 592-0961.

SACRIFICE, $500 FIRM, NEW 2 sleeper mini-camper, fit Japanese truck. Table, ice-box, closet, storage, re-inforced stress points for boat rack. Many extras. 385-6190.

13' HOMEMADE TRAILER — Can be seen at Blanshard Super Shell, 1400 Blanshard St. Ask for Bob. Sacrifice, $595.

1970 TRIPLE "E" 13 TRAVEL trailer, sleeps 6, stove, ice box, water, etc. Special, $1550. Reg Midgley's Motors, 385-8756.

HUNTERS AND CAMPERS
½ ton Chevy camper, new motor, clutch, transmission, brakes, front end, tires. $500. 382-1460.

1958 FORD BUS CAMPER, fully equipped. Ready to go. Good condition. $5000 or best offer. 478-1468

LIGHTWEIGHT CAMPER, 8', sleeps 2, dinette, portable sink, stove, cooler, roof rack, ideal for hunter. $350 or offer. 477-2445

TOTE-EM
TRAILER SALES
478-1041 Days 384-8791 nights

NEW CANOPY, FIBREGLASSED, lined and insulated. Must sell. Make an offer. 478-7233 or 478-3502.

HUNTERS, SMART CANOPY-type camper, 2 bunks and stove, $325. 382-0411.

12' VISCOUNT TRAILER, sleeps 4, stove, fridge, sink, $895 or offers. Phone 478-6253.

1969 18' ALOHA TRAILER, SELF-contained, will consider smaller trailer in trade. 479-3142.

15 FT. MERCURY TRAILER, 1200 lb., stove, ice box, $600 cash. 478-1820

REDUCED $500
19' Travelaire Trailer. Excellent condition. 383-8825 or 385-1393.

BOAT AND BOX TRAILERS.
Al's — 214 Dundas
383-8233

DE LUXE CANOPY WINDOWS, lights, etc. With or without floor. 915 Easter Road.

1971 GLENDETTE 17' TRAVEL trailer, like new condition. 479-8094.

OKANAGAN CAMPER, BUBBLE top model suitable for import pick-ups. Horwood Mazda, 385-1451.

1971 CUSTOM BUILT 13' TRAILer sleeps 3 or 4, $1450 or offers. Phone 383-3130 after 5 p.m.

TENT TRAILER FOR SALE. Offers. 479-1271.

PRINCESS TENT TRAILER, sleeps 6. $175. 385-0265.

LITTLE USED GOLDEN FALCON trailer, 18 ft., $2200. 656-5066.

168 CAMPERS, TRAILERS AND MOTOR HOMES

DE PAPE
MOTORS
REMEMBER
IF YOU BUY BEFORE SEEING US YOU MAY HAVE PAID TOO MUCH
MOTOR HOMES
'71 — 22' Scamper 390 engine, power steering and power brakes, automatic, sleeps six, propane furnace, 4-burner range, eye-level oven, flush toilet, shower, fridge and freezer. 110V convertor, 2 propan tanks, hot water heater, demand water system, dual gas tanks. Only 5,000 miles, balance of factory warranty available. Immaculate inside and out.
SPECIAL $8995
TWO BRAND NEW
CONESTOGA
MOTOR HOMES
22' AND 24'
NOW ON DISPLAY
TEN YEAR financing available
TRADES ACCEPTED
EXCLUSIVE DEALER FOR "VANCOUVER ISLAND"
DE PAPE MOTORS LTD.
847 YATES 384-8035

EMPRESS PONTIAC
BUICK
G.M.C.
—THE RECREATIONAL—
—VEHICLE CENTRE—
WE RUN
A VERY SIMPLE
BUSINESS
WE SELL CAMPERS AND MOTOR HOMES
Drop in and See Us
2524 Douglas at Bay
382-7121

CORDALANE
SPECIAL
11 Ft. SCAMPER side door, fully equipped, with shower, hot water tank, furnace, oven, jacks, 3-way fridge.
LAKE NEW $2495
We have PACKAGE UNITS on sale now — NEW FORD TRUCKS with deluxe Cordalane Campers, only 4 units left at fall sale price.
UNDER CONSTRUCTION
IMPORT TRUCK CAMPERS and full size MOTOR HOMES.
PROFILED ALUMINUM
PARTS AND SERVICE
CORDALANE CAMPERS
493-A East Burnside 384-6333

NOW IS THE TIME
To Buy a CAMPER or TRAILER
WE HAVE TO MAKE ROOM FOR THE 1973s
This Is Our
1972 CLEAROUT SPECIALS
—8½' RUSTLER Camper. Reg. $2401. NOW $2075
—10' RUSTLER Camper. Reg. $2605. NOW $2199
—10' RUSTLTR Camper. Reg. $2655. NOW $2288
—20' HOLIDAIRE Trailer. Reg. $4536. NOW $4100
Many More at Similar Savings.
MORRIS
TRAILER AND CAMPERS
2936 Douglas at Burnside, 385-2332

LAYTON
SEAGULL
WEEK-N-DER
GEMTOPS
NOTICE!!
DOMINION MOTORS IS MOVING!
NEW LOCATION AS OF OCT. 1, 1972
will be 1703 BLANSHARD
THESE UNITS HAVE BEEN REDUCED AND MUST GO
'69—13' SHASTA Trailer, stove and oven, 75 lb. ice box, double tanks, sleeps four, top condition $1395
'67—13' SEAGULL Trailer, stove and oven, 75 lb. ice box, porta potti, brakes $1395
'70—SECURITY Lo Boy camper, ice box, stove and jacks $ 995
DIV. OF DOMINION MOTORS
1812 Douglas 385-5012

DOGWOOD TRAILER SALES
16' Ran Dell, fridge, oven, toilet $1820
15' Ran Dell, furnace, toilet $1710
12' Kustom Koach $860
8½' Ran Dell, furnace $1225
11' Ran Dell, new, fridge, furnace, oven and toilet $2880
PARTS — PROPANE
RENTALS
RANDELL CAMPERS, 478-6841
Highway 1 and Millstream Rd.

TAGALONG CAMPING TRAILER. Fitted with marine type toilet, stainless sink, mattresses, spare tire. Sleeps 5, ideal for young family, storage space. Good condition. Asking $275. 388-1155 days, 385-2850 after 5.

McCALLUM MOTORS LTD. Buccaneer campers for Datsun, Toyota, and Mazda trucks. Priced from only $1,195. It pays to look at Yates and Cook. McCALLUM MOTORS LTD., 386-6168.

CANADIAN MOTOR HOMES NEW and USED from 18 to 24 ft. from $8775. Skylark Trailers, 11 ft. camper special. JACKSON'S GOLDSTREAM ESTATES.
974 Goldstream Ave., 1-A

NOTICE TO ALL CAMPER OWNers: OAK BAY TEXACO stocks fire mounts and bumpers, auxiliary gas tanks, at 1990 Oak Bay Ave., 598-3411

1973 WINNEBAGOS NOW ARRIVing. 14-floor plans to choose from.
VICTORIA MOTOR HOME SALES LTD.
2936 Douglas 385-2332

FOR RENT: FORD ECONOLINE van camper with pop-top. Fully equipped, sleeps 5. Low off-season rates. 598-1739.

1971 SECURITY 9' CABOVER camper. Like new. Many extras. 383-2388 before 3.30 p.m. or after 5 p.m.

8½' VANGUARD OVERHEAD camper, $1,100 firm. 479-3957.

UTILITY TRAILER, $125. Phone 598-5636.

169 MOBILE HOMES AND PARKS

WELLS O' WEARY TRAILER Lodge, waterfront, 5 miles west of Sooke on West Coast Rd., 385-3674, 642-5465.

WILL SELL OR TRADE, BRAND new 10 KW electric mobile home furnace for new gas or oil furnace. 479-7222.

12X55 GENERAL
3 bedroom, wall to wall living room. Asking $8500. Financing available. 478-6906 evenings.

LARGE TRAILER SPACE, 7021 Grant Road, Sooke. $30. 478-6301. Adults.

SPACE AVAILABLE NOW. Quiet park-like waterfront location, (Sooke area). 642-5731.

169 MOBILE HOMES AND PARKS

BOB'S TRAILERS
HERE NEXT WEEK
New stock for 73 12-52, 12-60, 12-68, 24-44. Two and three bedroom homes, all totally C.S.A. approved.
SET UP IN OUR PARK
12-64 front dinette Four Seasons. Alaska pack — always cool in summer, warm in winter.
$11,950 complete
A DEPOSIT on any new or used travel unit holds until January 1, 1973.
WINTER STORAGE next to Finnings.
LARGE NEW SPACES for all our homes with new paved road next week.
PARTS, gun furnaces, roof seal. Heat tape time is now.
386-3623 478-4979

WAGON TRAIN
ESTATES LTD.
2524 Douglas St. 386-3291
2500 Florence Lake Rd. 478-1796
731 Goldstream Ave. 478-7333
"The chancellor" — many models to choose from deluxe or standard in sizes 12 x 48, 12 x 56, 12 x 60, 12 x 64, 12 x 68. Wide range of finishes and floor plans with standard or reverse aisles. For full details come in and see us now!

GLENKEY MOBILE
HOMES LTD.
Open Daily 10 a.m. to 9 p.m.
Weekends 11 a.m. to 6 p.m.
2705 Douglas St. at Hillside
385-2491 385-2492

1966 MODEL SAFEWAY 10x56 featuring 3 bedrooms, patio and extension in lovely quiet mobile home park. Built-in washer and dryer plus fire alarm system. Must be seen to really appreciate. Owner transferred and realistically priced at $6,900. To view call owner 478-7981 or 386-2111 G. E. FLEMING 592-3303
MONTREAL TRUST

GOLDSTREAM
MOBILE HOMES
LTD.
COMMODORE — ATCO HOMES MODULINE
2885 Trans-Canada Hwy.
478-1751

TRIANGLE HOMES LTD.
MARINER, GENERAL LEADER AND PREMIER
2435 TRANS CANADA HWY
478-1774

JACKSONS
GOLDSTREAM ESTATES
974 Goldstream Ave. 1-A
NEW and USED mobile homes on lots. Motor homes and travel trailers. Park and sales.

DOUBLE SIZE, 2-BEDROOM MOBile home, all set up ready to move in. Includes washer and dryer. All like new. W. R. Bentley, 385-5911.

SEE IT TO BELIEVE IT! 12X57 unfurnished "PAGE." 1 year old. $7,300. Frost-free fridge, electric stove. 478-7154.

WINTER ACCOMMODATION, trailers and mobile homes. Contact KOA Kampgrounds. 652-3232.

185 CONVALESCENT AND REST HOMES

SAVE TIME
phone 385-0731
For vacancy list in B.C. Rest Home Associations homes. Licenced and government approved.

GOVERNMENT LICENCED FOR 8 guests. Kindly individual care and attention. First class meals. Reasonable rates. See us, first. 386-6613.

LOVING CARE FOR MOTHER or father. Call Mrs. Mack, 383-9315. Fairfield Rest Home.

BETTER CLASS DE LUXE home — Room for 1 gentleman. Sharing, Mrs. Brown, 385-2398.

REGISTERED NURSE HAS rooms to let for elderly people, married and singles. 382-1104.

OAK BAY, VACANCY AT TWIN Oaks. Private room for laly or gentleman. 598-4423.

RETIRED PERSON OR COUPLE, private or semi. Private bath. 479-8041.

GOOD BOARD AND ROOM. 592-4150.

190 ROOM AND BOARD

PRIVATE, BRIGHT, SUNNY room, available for senior citizen, reasonable rates, good meals, home care. Come and see us, or phone 383-1352, Sheffield Manor.

ROOM AND BOARD IN LARGE private home. For working man, or mother with child. Day care included. 383-2335.

MEN ONLY, WARM COMFORTable room, suitable for 2; good board, pleasant surroundings, laundry, lunches packed. 479-6948.

ROOM AND BOARD, 5 MINUTES from town. $90, $80 month. 386-8520.

ROOM AND BOARD CEDAR Hill District. Available October 15th. Phone 382-9769.

ROOM AND BOARD, 5 MINUTES from town, $90 and $80 per month. 386-8520.

CRAIGMYLE GUEST HOUSE, excellent food and accommodation. Friendly atmosphere. 386-6903.

RETIRED OR WORKING MAN. Good homecooking. Close downtown. 383-0501.

ROOM AND BOARD WITH NICE family for young man steadily employed or student. $100. 386-2520.

ROOM AND BOARD FOR WORKin man or student. Good meals, T.V., 384-1505.

ROOM AND BOARD FOR WORKing men, near Parliament Buildings, 382-0931.

ROOM AND BOARD IN FAMILY home. October 1. 385-2113.

ROOM FOR RENT. EVERYthing included. 383-8191 after 5.

MEN FOR ROOM AND BOARD. 388-4817.

PRIVATE ROOM AND BOARD IN Gorge area, $95 monthly. 382-0411.

191 ROOM AND BOARD WANTED

BUSINESS WOMAN WITH SMALL well trained dog requires self-contained furnished or unfurnished bedroom and sitting room with own bath. Must have access to fenced yard. Phone 385-2959.

193 ROOMS TO RENT

WHAT ARE YOUR NEEDS?
Singles, doubles. Starting at $18 a week and up. Furnished! Downtown! Parking! Linen! Laundry! All the comforts of home. 921 Pandora. 386-9083.

ROOMS, SINGLE $4 UP.
Breakfast available.
Roccabella Guest House
777 Blanshard 385-9030

FURNISHED BEDSITTING room, family home, kitchen privileges, suit female student. $12.50 week. 384-9508.

OAK BAY ROOM TO RENT, USE of house area, $65 per month. On bus line. Board optional. 2194 Central. 598-3282.

BEDSITTING ROOM, OAK BAY Junction area, kitchen privileges, utilities supplied, working person or students. 383-3141.

2 ROOMS, FOR RENT. NO PETS. No children. Near Mayfair shopping centre. 382-0617 after 6:30. $75 per month.

THE OXFORD HOTEL
777 FORT
Low priced, downtown, housekeeping rooms. 384-5751.

193 ROOMS TO RENT

SITTING ROOM WITH BED AL cove also single sleeping room. Board optional. Gorge area. 386-7681.

SLEEPING ROOM TO RENT double or single, men only, 383-8502.

LARGE FRONT ROOM WITH private entrance. For quiet person. Preferably without car. 592-2043.

NEW ENGLAND HOTEL. QUIET, clean rooms. Downtown. Reasonable rates. 1312 Gov't St., 382-1825.

CLEAN FURNISHED ROOM. Kitchen privileges. Men. Cablevision. Jubilee area. 592-6615.

ROOM FOR RENT WITH APARTment facilities. $80 month. 478-8028 evenings.

IN ESQUIMALT, ALL FOUND, kitchen privileges, $55 per month. 479-3615. 385-8830.

SLEEPING ROOM. KITCHEN privileges. James Bay. 384-0859.

197 HOUSEKEEPING ROOMS TO RENT

WANTED
Man in 20s to share 4-bedroom home in Gordon Head, wall-to-wall carpet, furnished, pool for summer, $80 per month. Gerry 386-8478, 598-4291.

RITZ HOTEL
Convenient downtown location
Elevator service — cablevision
Daily, weekly or monthly rates
710 Fort St. 383-1021

DE LUXE ROOM, BATH, KITCHenette, T.V. room, near Jubilee, Working men only, no smokers. 592-7971.

$78 — FURNISHED TWO, large, bright rooms, Beacon Hill. Utilities included. Working lady. 592-9172.

CLEAN ROOM, ALL FOUND, $35, $50. Kitchen facilities, linen supplied. 1010 Linden, caretaker, 384-7504 after 5.

ROOM AND KITCHENETTE, AUtomatic hot water, oil heat. 350-910 Market Street. Close to Quadra and Hillside.

HOUSEKEEPING ROOM WITH kitchenette in gracious home. Close to Cook and Fairfield. Ladies only. After 4, 386-8647.

3-ROOM, WASHROOM, AUTOmatic hot water, oil heat. $85 monthly. 1425 Bay St. 386-1567.

LIGHT HOUSEKEEPING, FAIRfield, near bus and shopping. 384-2949.

WELL FURNISHED, 2 ROOM unit, kitchen, cablevision. $80. Men. 3065 Washington. 386-0161

FURNISHED ROOM FOR GENtleman, $45, utilities included, 127 Menzies. 478-3649.

ONE AND TWO ROOMS, JAMES bay and Esquimalt, colour TV, cable, 386-9309.

FURNISHED BEDROOM. JUBIlee area. $50 monthly. Ladies only. 2506 Victor St. 383-9981, after 5.

ROOM WITH FRIG, STOVE, SINK etc. $55 monthly including utilities. 306 Gorge East 383-5996.

HOUSEKEEPING ROOM NEAR ocean and Beacon Hill, $55. 385-7188.

LARGE CLEAN FURNISHED room. Stove, fridge. Everything supplied, $68. 2310 Wark.

SINGLE ROOM. OLDER MAN only. Available now. Fernwood area. 382-6489.

OFF FORT, FRIDGE, STOVE, clean, Man only. $50. 385-2870.

SMALL ROOM, SINK, OLDER man only, $40. 383-0352.

CLEAN, OWN KITCHEN AND sink; all found. 1007 Johnson.

BRIGHT, COZY ROOM NEAR park, quiet retired man. 388-6186.

200 APARTMENTS TO RENT UNFURNISHED

THE SEAGATE
707 ESQUIMALT ROAD
ON VICTORIA'S HARBOR WATERFRONT WITH VIEWS OF HARBOR, OCEAN, AND OLYMPIC MOUNTAINS
WITH VERY LARGE INDOOR HEATED SWIMMING POOL AND HYDROTHERAPY POOL
A FULL SCALE HEALTH SPA WITH PROFESSIONAL STAFF
ALL PARKING IS INDOORS AND OUT OF SIGHT
ALL SUITES HAVE LUXURIOUS LONG SHAG CARPETING THROUGHOUT
ADULTS ONLY
NO PETS
REASONABLE RENTAL RATES
ONE-BEDROOM SUITES
$139 — $160
TWO-BEDROOM SUITES
FROM $190
Resident Manager 383-1731
Diamond Developments Ltd.

P. R. BROWN RENTALS
"The People to See . . . P.R.B."
ONE-BEDROOM SUITES
$106—Seaview Towers, 450 Dallas Rd. Seafront block. Ph. 382-7920.
$131—Cherry Blossom Court, 310 St. James St. W-W. Close to sea, shopping and on bus route. Ph. 382-4546.
$134—Burdett Manor, 1065 Burdett Ave. All inclusive. Ph. 386-2638.
$135—Oakview Manor, 3420 Quadra St. W-W, 3 minutes to supermarket and on bus line. Ph. 383-9393.
TRANSPORTATION AVAILABLE
P. R. BROWN & SONS LIMITED
762 Fort 385-3435

BURNSIDE GARDENS
3622 TILLICUM
2 BR suites. 3 BR Townhouses. One block to schools and shopping plaza. Heat, water, colored appliances, cablevision and laundry facilities "included". Children welcomed. (Sorry no pets).
384-0034 386-9849

HAMPSHIRE HOUSE
1159 BEACHD RIVE
Large, approximately 1,300 square feet, luxury two-bedroom suite with seclusion and magnificent view. Den, two baths and fireplace. Available now.
Phone 598-4014
or contact:
P. R. BROWN AND SONS LTD.
762 Fort Street 385-3435

SPRAGUE CENTRE
Head and Esquimalt Rd.
1—2 B.R., 1100 sq. ft.—$170.
Elevator to all floors and to covered parking. Heat and cablevision. 386-6475, 9 a.m. - 5 p.m., Mon.-Fri., or 384-1283 after.

OCT. 1, GORGE — TILLICUM, ground floor, 1 bedroom suite. Cablevision. Drapes, single working man. (partly furnished). 383-0100.

ONE-BEDROOM SUITE WITH stove, fridge, $100, all utilities included, close to Parliament Buildings. Apply at 382 Michigan or phone 383-2498 (after 3 p.m.).

UNFURNISHED 2 BEDROOM suite for rent, stove, fridge and fireplace, rent includes all utilities, except telephone. View Royal area. 479-3331.

AVAILABLE NOW DE LUXE 2-bedroom suite. 656-4634.

200 APARTMENTS TO RENT UNFURNISHED

"Where tenants are people, not numbers on doors"
BRIERWOOD MANOR
465 Niagara St.
New building withsome of the most spacious suites in Victoria. Convenient for shopping and city centre.
1 BR—OCT 1 $147.00
Resident Manager 386-9812

NOTTINGHAM COURT
1635 Cook Street
Now under construction this conveniently located building will be available during November.
1 BR. from $125
2 BR. from $150
MONTREAL TRUST
1065 Fort St. 386-2111

LORD AND LADY SIMCOE
The Simcoes
"Victoria's
Prestige Address"
One and two-bedroom
Furnished or unfurnished
Large heated pool in
Delightful Garden Setting
Saunas
Soundproofing
Wall-to-wall carpet
Free outdoor parking
Recreation room
Lounge
Cablevision
Controlled entrances
440-450 Simcoe St. 385-3111

SIR JOHN FRANKLIN
3287 Quadra St.
NOW RENTING
FEATURES:
—controlled ent. and elev.
—Colored appliances
—very spacious suites
—Wall-to-wall carpeting
—individual heat control
—private balconies
—cablevision
—free parking
—Sauna, workshop, rec. room.
—1 bedroom from $140
—2 bedroom from $165
Adults Only
Viewing daily, 12-2 and 6-8 p.m.
658-5132 382-2513

THE
PRINCESS PATRICIA
701 - 703 Esquimalt Rd.
and Inner Harbor
View the Blue Pacific
From our Spacious Suites
—Cablevision
—Lounge
—Sauna
—Controlled Entrances
—Sound proofing
—Recreation Room
—Child 2 and under welcome
Inquiries 9 a.m. to 8 p.m.
Phone 382-2223

ORCHARD HOUSE
Located in a lovely country landscaping, near parks, downtown and major transit systems. Comfortably soundproofed. Quiet, fast elevator service from controlled entrance through the 22 floors of friendly apartments. Three levels of garage parking insure protection and privacy to the occupants.
FEATURES:
Cablevision and F.M.
Laundries on every second floor.
Deep private balconies.
Shag carpets and hardwood.
Large storage lockers.
Swimming pool, sauna.
Hydrotherapy pool.
Res. Manager 647 Michigan
388-4659 or 382-4650

BLUE WATERS APTS.
SIDNEY
2-bedroom $157
Available October 1
This beautiful block is located on the waterfront near the Anacortes Ferry Terminal. All modern conveniences. Contact resident managers Mr. and Mrs. Chambers 656-1334.

CASA DEL MAR
1625 RICHMOND
2 bedroom $154
AVAILABLE IMMEDIATELY
You will be pleased with the superior accommodation in this Spanish style apartment which features free laundry, mail delivery to suites, close to hospital, shopping centre and bus line.
Resident Manager, 385-4250
BUILDERS AND DEVELOPERS

VIEW TOWERS
Bachelor suites from $87.00
1 bedroom suites from $111.00
NO CHILDREN OR PETS
SWIRLPOOL and SAUNA
CLOSE TO DOWNTOWN
PARKING AVAILABLE
Resident Manager
A. R. TEMPLETON
382-0922

CHRISTIE POINT
APARTMENTS
PORTAGE INLET WATERFRONT
2 bedroom apartments, suitable for family accommodation. $145. 2 bedroom adult only suite, $135. All suites have pleasant outroundings. No thru traffic, boat dock, playgrounds, work shop, and nursery school.
NO PETS
2951 Craigowan Road 385-0644

TUDOR ESTATES LTD.
2030 Duglas St.
CHARTWELL HOUSE
1343 Harrison St.
Phone 388-6930
$135—1st November top floor one bedroom, wall to wall, drapes, heat, cablevision, controlled entrance. Adults only no pets.
2 BEDROOM APARTMENT, wall to wall carpet. Full kitchen and bathroom. Cablevision, furnished $165 or unfurnished $145. Suitable for 2 working women or working married couple. 384-4952 or 592-9467 after 5 p.m.

ROCKLAND ARMS
1030 LINDEN AVENUE
Bright fourth floor, 1 bedroom corner suite. No pets. No children. Quiet atmosphere. Panoramic view. Walking distance downtown.
3-ROOM APARTMENT IN 4-plex. Ideal for business or retired person. Electrically heated, close to downtown. Immediate possession. Phone 383-7288.
NOVEMBER 1ST, LARGE 1 BEDroom, Beacon Hill Park, ideal for mature or retired. No pets, $125 monthly, includes cablevision, laundry, heat. Garage, $7. 382-4464.
BACHELOR SUITE, LINDEN AVenue near Rockland. Middle aged or elderly lady preferred. Immediate possession. $90. 384-4675.
CHATEAU ROCKLAND, LARGE bright one bedroom suite, $140. Vacant. 1025 Linden Avenue. 385-6984.
SIDNEY, 3 BEDROOM APARTment, fridge, stove, breakfast table. Available immediately. Reasonable. 656-1812. Ask for Bill.
ROYAL ARM APART.
1300 Yates Street
Children considered. 1-bedroom suite from $125 Phone 386-1628.
COMFORTABLE QUIET 3 ROOM modern suite with dining area, parking, on bus, $110. Vic West. 592-2038.
MODERN 2 BEDROOM, ADULTS, central, October 15th. $95. Evenings 382-4360.
2-BEDROOM SUITE, $100 month. October 1. Stove and fridge included. 383-6992.
ROYAL BEACH COURT
Two — 1-bedroom suites, 628 Dallas Road. 384-2629.

200 APARTMENTS TO RENT UNFURNISHED

CHARTER HOUSE
435 Michigan
384-8923
REGENT TOWERS
415 Michigan
383-6216
AVAILABLE
—Bachelors
—1-bedrooms
—2-bedrooms
—Swimming pool
—Covered parking
—Cablevision
—Located in spacious well-kept grounds
—Pleasant stroll to downtown
—Choice ocean view
All Rental Enquiries Welcome
Managed by
NORTH WEST TRUST
386-3534

FOR COMFORT AND SERVICE
1030 PARK BLVD., Norgrove Apts. Avail. Nov. 1
1-Bedr.—$125
Contact 384-9335
2150 CADBORO BAY RD. — Daymer Apts. — Available Nov. 1st.
1-Bedr.—$110
2-Bedr.—$135
Contact Suite 36 — 592-1105
1400 CAMOSUN — Cavalier Apts. Walking distance.
1-Bedr.—$125
Resident Caretaker 382-9393
467 LAMPSON ST. — Princess Arlette Apts.
1-Bedr. — $130
Resident Caretaker 388-6809
1235 BALMORAL — Springridge Apts. Spacious. Spotless — wall-to-wall.
Bachelor—$106
Resident Caretaker 382-1742
A. BERNARD and CO. Ltd.
655 Fort St. 384-9335

Craig House Craig House
CRAIG HOUSE
885 CRAIGFLOWER ROAD
2-Bedroom de luxe from $175
1-Bedroom de luxe from $135
Bachelor Suites $125
LUXURIOUS SPACIOUS
—2-Door de luxe refrigerators
—Wall-to-wall carpets
—Olympic view
—Bus passes door
—Free outdoor parking
—2 Elevators
RESIDENT MANAGER
KER and STEPHENSON LTD.
385-3411
Craig House Craig House

NIAGARA COURT
Newly Opened
61-suite apartment block at 535 Niagara St. Close to downtown, ocean and park.
All conveniences including: Hydro-therapy pool. Sauna bath.
Bachelors from $112
1-bedroom from $130
2-bedroom from $162
For further information and appointment to view call: Mr. Shorey at 384-1004.
Barrington Enterprises Ltd.
For further information on the above call 384-4128 weekdays 9:00-5:00. Transportation available.
DOWNTOWN-1 BR ste. for Oct. 1, $90 per mm.
PEARSON APTS. — 1325 Fort St. — New 1-BR stes. avail. Oct. 15. Private entrances. $125 and $127 per mo.
LAMPSON ST.—1-BR ste. for Oct. 1, $105 per mo.
COOK ST. AT NORTH PARK — 1-BR ste. avail. Oct. 1. $90 per mo.
COOK NEAR BAY — Modern 1-BR apt. in fourplex. Avail. Oct. 1. $110 per mo.
BOORMAN INVESTMENT CO. LTD.
1111 Government St. 386-9212

WE ARE OFFERING EXcellent accommodation for a family of 2 children in these limited number of condominium units for rent. Each unit has stove fridge, washer and dryer, w-w shag carpeting, 3 bedrooms, 2 bathrooms. Rent $212 with electric heat guarantee. Sorry no pets. View SHANGRI LA ESTATES, 840 Craigflower Road by Resident Manager or call BROWN BROS. AGENCIES LTD., 1125 Blanshard St., 385-8771 anytime!

CAIRN VILLA
Beautiful park-like setting, all modern conveniences. 1 and 2-bedroom suites situated at Lampson and Old Esquimalt Rd. at Highrock Cairn Park. Mature child welcome. For further information, call Manageress, Mrs. Wood, 383-3239 or 598-2764.

OAKMOUNT COURT
1341 HILLSIDE AVE. HIGH LOCATION
Modern, 2-bedroom apartment. Comp

208 DUPLEXES TO RENT

LARGE ONE BEDROOM IN 4-plex $115 per month. Heat, water, cablevision included. Vacant November 1st. Phone 479-4619. No pets please.

810 VERNON — NEW 3-BEDroom side by side. $225. Immediate possession.
Swinerton, Stewart Clark, Ltd.
Rental Agents 385-2481

$140. FAIRFIELD AND COOK. 2-bedroom apartment, stove, fridge, garage, full basement, available November 1. 384-9986.

LARGE 3-BEDROOM SIDE-BY-side duplex on spacious grounds in Oak Bay, $240. 592-7306 after 6 p.m.

$95 PER MONTH. 1-BEDROOM and living room with carpet. Small kitchen. Quiet responsible couple only. 388-4082.

FAIRFIELD, 1-BEDROOM upper, $92. Quiet working couple only. Sorry no children or pets. 385-8345.

SEAVIEW, CLEAN 1-BEDROOM lower duplex. Fridge, stove and utilities included. $152 a month. Available November 1st. 478-1685.

ESQUIMALT, 2-BEDROOM SUITE in 4-plex. Fridge, stove, drapes, water and cablevision included. $160. 384-1281.

SIDE BY SIDE, 3 BEDROOMS, 1½ bath, heat included, Colwood area. $205. Available October 1st. 642-3724.

LOWER DUPLEX. $140. LARGE rooms. Stove and fridge. Heated. Children welcome. Immediate possession. 477-8914 or 598-5062

MODERN 1 BEDROOM SIDE BY side duplex, owner supply heat and water, stove and fridge, $100 month. 386-0714

BRAND NEW 3-BEDROOM DUplexes. Esquimalt, $225. Others, $185. 384-9755.

NEW UPER, 1 BEDROOM suite. Fridge, stove, heat, utilities. $160 monthly. 386-1604.

MODERN 3-BEDROOM SIDE-BY-side duplex. Gorge area. 652-3548.

210 HOUSES TO RENT UNFURNISHED

COUNTRY-ISH: BUT CLOSE IN. Large, modern, 5 bedrooms, 2 bathrooms, kitchen, dining and living rooms — all large. Huge sundeck. Rec. room and laundry room. $275 per mo. Avail. Oct. 2. Drive by 4124 HOLLAND AVE. Phone A. S. PELLAND 598-5427.

2 BEDROOMS: On main floor, large undeveloped attic. Full basement, oil heat. No stove or fridge. Avail. Oct. 1. Drive by 1226 HILLSIDE. Phone A. S PELLAND 598-5427.

OLDER COUNTRY HOME: On close in, double lot. Shade trees. 2 large bedrooms plus 1 small off. Living room with fireplace. Oil-o-matic hot air heat. 1 block to school and stores. Fridge and stove optional. $150 plus. drive by 1295 HASTINGS. Phone A. S. PELLAND 598-5427.

D. F. HANLEY AGENCIES LTD.
385-7761

BEACH DRIVE — OAK BAY
Three bedroom, stucco bungalow, spacious living room. Full size dining room, kitchen with frig and stove, three spacious bedrooms, four-piece bathroom, attached garage and full basement. Secluded back garden.
Available Oct. 1. Rent $275.00
B.C. Land, 922 Government St.
388-5555

WATERFRONT — TEN MILE PT. Panoramic views of sea and mountains. Consisting of 3 bedrooms. Kitchen, living room and dining room. With large view windows. Basement and drive-in garage. SECLUDED PROPERTY. Rent $300 Available Nov. 1.
B.C. LAND
922 Government St. 388-5555

SEAFRONT PANORAMIC VIEW Attractive bungalow, Cordova Bay, all electric, completely private, 3 bedrooms, fireplace, double garage, lovely garden, appliances if desired. Owner going abroad for 2 years. $225 to responsible tenants. Available November 1. 658-8163.

$125
1212 JOHNSON STREET
Large, older, three-bedroom house includes refrigerator, oil range and oil space heater.
P. R. BROWN & SONS LIMITED
762 Fort Street 385-3435

AVAILABLE IMMEDIATELY, 2 bedroom, large kitchen, livingroom with fireplace, fridge and stove. Haultain-Richmond area, on bus line, close to schools, no small children or pets. $175. 592-3923 after 4 p.m.

3-BEDROOM TOWNHOUSES, stove and fridge, 1½ bathrooms, full basement, swimming pool and sauna available. Rent $275 per month. Village Park Dev. Ltd. 3987 Gordon Head, enquiries Unit No. 6.

OLDER 3-BEDR. HOME NEAR Beacon Hill Park to responsible family — references required. Avail. 1 Oct. $120 per mo. Royal Trust 388-4311

FAIRFIELD. $210. 6 ROOM MODern dwelling. Hardwood floors. Garage and parking area. Full barement. C. N. Montague, Company, 384-9318, 386-2642.

MODERN REDECORATED 2 OR more bedrooms, high Quadra, 2 storey basement home, $160. Also separate garage. After 6, 477-8543.

OAK BAY AVENUE—JUBILEE area. Bungalow 3 bedrooms available November 1. $175 per month. 598-3428.

2-BEDROOM HOME. ELECTRIC heat. No children or pets. $165 per month. Close to town. Phone 656-2072.

NEW 3 BEDROOM HOME, 1½ baths, fireplace, Colwood, available October 31st, $195. 478-4514.

CLEAN, SPACIOUS MODERN, two bedroom, ranch type bungalow. $185. 479-1844.

JAMES BAY — PEOPLE TO share large, old house with young couple. 386-8285.

COLWOOD. 3-BEDROOM HOUSE. available October 6, $200 month. 478-3572.

FOR RENT $180, FOR 2 BEDroom, 1 bathroom, kitchen and livingroom. Close to bus. 479-4438.

3 BEDROOM HOUSE, $170. Available immediately. 386-0648

211 HOUSES TO RENT FURNISHED

HIGH QUADRA
Immaculate 2-bedroom bungalow. Wall-to-Wall carpet. Fully furnished. Attractive, small garden. Rent $250. P.M. to responsible adults.
apply
A. BERNARD & CO. LTD.
655 Fort St. 384-9335

CLEAN MODERN 3-BEDROOM home. Close to school, bus and shopping centre. Wall-to-wall large family room, with fireplace, 2-car garage. $275. Phone after 4 p.m. 384-0945.

COZY BUNGALOW WITH FIREplace and garage, completely furnished, TV, linens, and utilities. $125. Sorry, no pets or children. Call 478-3011.

LOVELY FULLY FURNISHED all electric mobile home. 2 bedrooms. Carport. Adults. No pets. 6 months. $125. 478-2039.

212 HOUSES WANTED TO RENT

LEAVING VICTORIA FOR THE winter? Responsible retired couple will rent and care for home any period November - May. References. Reply J. Mort, 121 - 8th Avenue South, Port Alberni, B.C.

IF YOU CANNOT SELL YOUR home, we have reliable tenants waiting to rent. Phone Mr. Keen, Boorman Investment Co. Ltd., 386-9212.

WANTED: 3-BEDROOM HOME, Shelbourne-Kenmore area. Rent or option to buy. Nov. 1 or 15. DOUG BAVINGTON at D. F. HANLEY AGENCIES LTD., 385-7761.

RELIABLE WORKING COUPLE with pet, desires small secluded house, or apartment for approx. 2 days a week. Country or city location. 383-5405.

FAMILY WITH 3 CHILDREN URgently need 3 or 4 bedroom home. Reasonable rent. Will do repairs and painting if necessary. 479-6207 or 382-1171.

RESPONSIBLE CLEAN FAMILY would like to rent 3-bedroom house or duplex in Saanich area. 656-2581 after 6.

LADY WISHES 2 BEDROOM house, $125-$135 by October 31st. 592-1081, mornings.

212 HOUSES WANTED TO RENT

HOUSE, DUPLEX OR SUITE IN house wanted by woman with 2 small girls, Oak Bay, Fairfield or James Bay area. 382-0132.

3 BEDROOMS, PREFERABLY within 5 miles of Victoria, $150-$200. Handyman. References. 386-0461.

TWO PROFESSIONAL WORKING girls seek small 2-bedroom house in a quiet area. Fridge and stove included. 382-9679 after 4 p.m.

CLEAN SAPCIOUS 2-BEDROOM with stove and fridge. Quiet Oak Bay or University area. 598-5462 after 4:15 p.m.

WANTED IMMEDIATELY, UNfurnished, two bedroom, Mill Bay area. 382-3814.

YOUNG COULE WITH 2 CHILdren wish 2 bedroom house, $100-$120 per month. 386-7132.

SMALL HOUSE OUTSIDE OF Victoria. Under $100. 384-8420.

215 HALLS, WAREHOUSES, STORES AND OFFICES TO RENT

PRIME OFFICE SPACE
DOWNTOWN
ALL WITH GOOD PARKING NEARBY

800 square feet with large open area and two private offices, heat, air conditioning, elevator.

6,000 square feet, brand new modern all open office space, heat, air conditioning, elevator, lots of parking nearby. This is really something at a rent which cannot be bettered in this city.

600 square feet, heat, light, janitorial service, newly renovated, immediate occupany.

Several small modern offices, 185-400 square feet, all janitorial services and utilities included, central downtown location.

RETAIL STORE

1,075 square feet, all new, store, heating, air conditioning.
CALL
KER and STEPHENSON LIMITED
385-3411

HEATED STORAGE SPACE
—concrete construction
—several separate locked areas from 50 sq. ft. totalling 3000 sq. ft.
—office space also available.
Phone 388-6100
Diamond Developments

ATTRACTIVE OFFICE OR COMMERCIAL SPACE IN NEW BUILDING
—Rents as low as $2.50 per square foot including all utilities.
—Heated storage space also available.
Phone 388-6100
Diamond Developments Ltd.

PRESTIGE OFFICE OR COMMERCIAL SPACE
Fort Street near Cook
500 sq. ft. $125.00 per mo.
1300 sq. ft. $325.00 per mo.
Douglas near Hillside
1000 sq. ft. $270.00 per mo.
Both premises ideal for accounting, insurance, legal, real estate, etc.
MONTREAL TRUST CO.
1065 Fort St. 386-2111

Office Space Available
PRESTIGE LOCATION
OLD WORLD CHARM
Centrally Located
Now Leasing
Call:
386-1341
A. E. LEPAGE
BOULTBEE SWEET LTD.
Hillside Shopping Centre

EXECUTIVE OFFICE SPACE
CENTRAL DOWNTOWN LOCATION
5,000 square feet or smaller area parking; janitorial services; most reasonable rent.
P. R. BROWN and SONS LTD.
762 Fort Street 385-3435

PRIME GROUND FLOOR SPACE
OAK BAY AVENUE
Ideal for Medical, Dental office, boutiques, specialty shops, etc. 650 sq. ft. Rent $240.00. Will design and create interior to suit. Separate front and rear entrance. Ample parking. Contact
388-5491.
PARK PACIFIC APTS. LTD.

552 JOHNSON STREET
Approximately 1,800 square feet of commercial ground floor space with street display window. Suitable for light industrial purposes. $100 per month.
P. R. BROWN & SONS LTD.
762 Fort Street 385-3435

SHOPPING CENTRE
VACANCY
SHELBOURNE PLAZA
320 Sq. ft.
Contact City Savings and Trust, 622E No. 3 Road, Richmond, B.C., 273-6181.

FORT ROYAL MEDICAL CENTRE
1900 RICHMOND AVENUE
473 sq. ft. of retail space. Information available from Rental Agents:
P. R. BROWN and SONS LTD.
762 Fort Street 385-3435

430 SQ. FT. OFFICE SPACE available in new warehouse; also up to 6,000 sq. ft. warehouse space available adjoining this office. Any or all will be rented at reasonable rates. For further information phone Art Howard, 382-2721 or evenings 479-1909.

NEW VICTORIA PRESS BLDG. — Douglas at Kings — 1,000 to 4,000 sq. ft. office space. Fully air-conditioned. Parking avail. Staff cafeteria. Lease. For imm. occupancy.
BOORMAN INVESTMENT CO LTD.
1111 Government St. 386-9212

CENTRAL BUILDING
620 View St.
A few office suites of various areas now available. All services provided. Reasonable rent. Contact CANADA TRUST, Property Management Dept. 382-8111.

OFFICE BUILDING UNDER construction prestige area, adjacent to Woolco. Space up to 2,300 square feet. Available October 31, 1972. Don Munro, Victoria Realty Ltd., 386-3585.

LIGHT INDUSTRIAL WORK shop, or warehouse. 3,000 square feet. 18' height. 3 overhead doors. Heated. New building. Good parking area and access. 477-1298.

WANTED — OFFICE SPACE TO rent on lease in general area of Empress Hotel. Would consider 3 bedroom house. Write Victoria Press, Box 453.

NEW BUILDING NOW RENTING office space large or small, 1 retail store left, warehousing space also available. 493A East Burnside. 384-6022.

OFFICE FOR RENT. INCLUDES heat, water and electricity. $65 per month. For further information please call 388-7331.

FOR RENT 2535 GOVERNMENT Street. Office and warehouse. 477-3720.

OFFICE AND WAREHOUSE, reasonable. 386-8435.

STORE OR OFFICE, 664 DISCOVery Street, 383-4363.

230 PERSONAL LOANS AND INSURANCE

HOME OWNERS
Need Cash Now
Any am't, any reason

Am't. Ex.	Paym'ts. fr.
$1600	$18
$2500	$30
$3500	$40
$4500	$52
$5500	$64
$6500	$76
$7500	$85

15 yr. Amort. 5 yr. term
DAYS 386-9721, 386-9715
EVES. 383-3750, 385-4165

230 PERSONAL LOANS AND INSURANCE

I MONEY I
To Buy — Build — Remodel — Consolidate — Refinance — Name Your Payment — e.g. $1,550-$18.00 Month —15 yr. am.-5 Yr. Term — Abell, 386-7565. Evenings, 598-2351.

233 MORTGAGE LOANS AND INSURANCE

MORTGAGE FUNDS AVAILABLE FOR ALL B.C.
FROM 9½% (VICTORIA)
UP-ISLAND, LOWER MAINLAND, INTERIOR AND NORTHERN B.C.
HOMES, WATERFRONT PROPERTY
LAND OR DEVELOPMENT PROPERTY

Drop us a line or phone collect. Perhaps we can serve you. Let us have full details of your property so we may give you a quote as to rates, terms, costs, etc., with no obligation on your part.

Cash valuations given on any existing mortgages or agreements without obligation.

COURTESY TO FELLOW BROKERS

Write or phone
Mr. Len Thomas at
DOUGLAS HAWKES LTD.
990 Blanshard St.,
Victoria, B.C.
PHONE 384-7128 (Collect)
(After hours 479-6382 collect)

MORTGAGE FUNDS
Any Amount, Any Reason
Residential 1st and 2nd mortgages.
Commercial 1st and 2nd mortgages.
Interim loans.
We buy existing loans and agreements.
For fast, confidential service, call the mortgage specialists:
RAE INVESTMENTS LTD.
388-7891
EVES. Mr. Stuber 477-3886
Members: M.D.A.B.C.

NO BONUS
HOME EQUITY LOANS
Here is your opportunity to borrow the inexpensive way. You may borrow up to 90% of your property value whether your home is paid for or not. No amounts too small or too large. Interviews in the privacy of your own home.
EXAMPLES:

amount	payments from
$2,000	$23.00
$3,000	$33.00
$4,000	$47.00
$5,000	$59.00

15 year ammort. — 5 year term.
FOR FAST COURTEOUS SERVICE-CALL ME TODAY. MONEY IMMEDIATELY AVAILABLE.
W. A. (Bill) HODGSON
385-4528 or 385-2458
24 Hour Service
Byron Price and Associates Ltd.

FIRST AND SECOND HOMEOWNER MORTGAGE LOANS
Low interest, low payment mortgages for any worthwhile purpose. Payments arranged to suit your budget. For fast, confidential and courteous service, inquire today for further details. No obligation. Money immediately available.
We purchase existing mortgages and agreements for cash.
24 HOUR SERVICE
385-9741
JOHN LUKAZ
J. A. Henderson Realty Ltd.

JACK MEARS
OAK BAY REALTY LTD.
2194 Oak Bay Ave. 201-727 Johnson
"The Professional People"

2nd Mortgages from 12%. 1st mortgages at current rates. Agreements purchased. JACK MEARS, 598-3321.

FIRST AND SECOND MORTGAGE FUNDS AVAILABLE AT COMPETITIVE RATES. UNLIMITED FUNDS, CONVENTIONAL AND PRIVATE. QUICK DECISIONS. CALL MR. MCKENZIE, 386-7521 (anytime). BOORMAN INVESTMENT CO. LTD., 1111 GOVERNMENT ST.

$200,000, TO INVEST
Investors headquarters. Conventional and private funds available for 1st — 2nd — 3rd mortgages. Also interim building loans.
BILL WESTCOTT
D. F. HANLEY AGENCIES LTD.
385-7761

MONEY TO LOAN ON mortgages. Quick decisions. Also agreements and mortgages purchased for cash. See us for top price.
A. BERNARD and CO. LTD.
655 Fort Street 384-9335

MORTGAGE MONEY
First mortgages available up to any amount at current interest rates. Quick decisions.
BROWN BROS. AGENCIES LTD.
1125 Blanshard 385-8771

MONEY AVAILABLE
Low rates for First or Second Mortgages. Interim Financing, Building Loans, Refinancing.
P. R. Brown and Sons Ltd,
762 Fort St. 385-3435

CASH FOR YOUR MORTGAGE or agreement for sale. Quick, M. Braithwaite, Financial Survey decisions and highest prices paid. Ltd., 384-9305. Res. 592-0638.

MONEY TO LOAN
LOW INTEREST
Call B. J. LeDuc at M. P. Tellier Securities Ltd., 912 Douglas Street. 386-1214 or res. 386-3975.

234 MORTGAGES FOR SALE

1ST MORTGAGES AVAILABLE
$ 8,500—5 yr. term—10½%
$10,000—5 yr. term—10½%
$21,000—2 yr. term—10½%
$11,900—3 yr. term—11%
$ 9,500—5 yr. term—10%
ALSO
2ND MORTGAGES AVAILABLE FROM 12%
DAVID PHILPS
MORTGAGE MANAGER
386-2911
Shirley Philps' Homefinders Ltd.

235 WANTED TO BORROW

BUSINESSMAN WITH HISTORY of success wishes to contact parties able to finance attractive investment and development opportunities. Possibility of active participation for suitable person. 386-0130.

240 BUSINESS OPPORTUNITIES

ESTABLISHED CAFE
Do you wish a business that promotes itself? Located in the heart of the tourist trade, a busy business section, clientele are always there. Lots of room with tables for 45 and counter stools for 13. Everything clean and in good condition. Asking $31,500. For information please call Cliff Salmond at Gardner Realty Ltd. 385-7721 or 477-3626 (res.).

LIGHT SHOP!!
$5,500 PLUS stock is the full price for this intriguing business located in the Sidney Shopping Centre. Good returns and almost no competition. What more could you want? For this small investment, you can own your own business where the sky's the limit. To view, call JOHN WATERMAN at D. F. HANLEY AGENCIES LTD. 385-7761 or RES. 478-2255.

ENERGY CRISIS!
How can this benefit you? Talk to the people at CSM Ltd. — they specialize in energy investments.
980 - 1070 Douglas (Bentall Bldg.), 386-8478.
22 OFFICES ACROSS CANADA

240 BUSINESS OPPORTUNITIES

JACK MEARS
OAK BAY REALTY LTD.
2914 Oak Bay Ave.
201 - 727 Johnson
"The Professional People"

VARIETY IS
THE SPICE OF LIFE

Eleven-unit motel — Luxurious living quarters — Excellent gross and net.

Sixteen-unit waterfront motel — New owners' quarters — Room for expansion.

Sixteen-unit motel — Over three acres of land — Good holding and revenue.

Twenty-four unit motel — Well located — Good revenue.

Two prime tourist attractions — Both in the Victoria area — Price and terms on both are unbeatable.

Two choicely located downtown Victoria commercial properties — One is almost an acre.

Yates Street property — 25,000 square feet — almost all R-3 zoned.

Sevenal hotels of varying sizes and locations — Minimum down payment $125,000.

For details on these and other commercial properties call: IRA FREEDMAN at 386-2291 or 592-0511.

MUSIC TO YOUR EARS
Will be the ring of the cash register when you open your business in this prime location. Now consider this:
—Stove area 950 sq. ft. down.
—Lovely 2-bedroom suite above.
—5 streets coverage.
—Approx. 800 students nearby.
—Also 2 large high schools within mile of store.
—Choice district, near park.
—Ideal family operation.
A two-owner store. Health reasons necessitate selling. A real need exists. Ring up a prosperous future by ringing OLIVE WEBBER, 478-5561 or 478-7733.
Block Bros. Realty

DEFINITE HOLDING VALUE
Over 16,000 sq. ft. of land currently supports two easily rentable houses. One property is a legal duplex, therefore three incomes are possible altogether. The immediate area is being settled by many major wholesale outlets. Ideal location for serving trades or small motel. Situated between two main traffic routes for easy access. Please contact Frances Brown at Block Bros. Realty 477-1841.

HARDWARE STORE REPAIR BUSINESS
An excellent opportunity to take over a small hardware store and develop repair service for appliances and lawnmowers. Location (Cadboro Bay) is perfect and price of $15,000 only covers cost of street and fixtures.
GORDON HUTTON
RES. 477-5952
NATIONAL TRUST
388-5451 (24 HRS.)

THIS FABRIC SHOP
Must be the best business opportunity of the year. Ideal two person operation showing good return situated with no near competition in a busy shopping plaza of 28 varied establishments including bank, grocery chain and restaurant. Plus huge free parking area. Now priced at $8,000. Business and fixture only. (ML) For viewing call:
E. ZIEGLER
388-4271 592-1768
J. H. Whittome and Co. Ltd.

DOWNTOWN CAFE
MUST BE SOLD
Illness forces sale of this well-established business in excellent traffic area. Seats 34 and operated 6 days per week 8 a.m. to 4 p.m. on low rental lease. Ideal husband and wife opportunity. All offers considered on asking price of $4,500.
479-1667 or 479-6648
BILL ANDERSON
J. H. Whittome and Co. Ltd.
Royal Oak Branch

RESIDENTIAL HOTEL
DOWNTOWN LOCATION
Comprising of two commercial rentals, 26 rooms and managers suite. Extensive renovations were done last year, including installation of new hot water heating system and copper plumbing. Ideal situation for owner-manager operation. Reasonably priced at $120,000.00. ML No. 2237. For more information call: Bill Sidhu or Dave Taylor 383-4141, City Trust.

A FAMILY AFFAIR
This rest home is just right for a husband and wife team. Located on three lots in a prime area the present owner is licensed for 16 guests. Fully equipped and in excellent condition. Realistically priced at $89,000.
For further information and statements, call:
JOHN F. COLWELL
384-8126 592-9828
PEMBERTON, HOLMES LTD.

FISH AND CHIP SHOP
A real deal. Clean new equipment, well established in heavy populated area. Good returns to Operator. Only $23,000.

CAMERA SHOP
A well established camera business in heavy traffic area. Equipment, fixtures. $24,000. KEN WRIGHT, 598-2183 and HARRY WOOD, 592-2647 or 386-1361, Canada Permanent.

WANT TO START SOMETHING new in Victoria? Licensed operation concern that would make an excellent:
PIG AND WHISTLE
Downtown location, good parking, seats 60 comfortably. Pub-like atmosphere. Asking $9750. LEW MOILLIET, Town and Country Rlty, 382-7276.

64 SUITE APT.
A real deal to be an owner new block in good area carpet, throughout. Plenty storage, small pool, large N.H.A. mortgage 9 per cent. $148-000 will handle. Trades considered KEN WRIGHT 598-2183 or HARRY WOOD 592-2647 or 386-1361 Canada Permanent.

LADIES READY TO WEAR
In the "heart" of the city, one of the best locations in the downtown area. Extremely high "side walk count". Long established reputation for quality merchandizing. For particulars call LARRY WAGNER 386-3231, Block Bros. Realty.

18-UNIT MOTEL
Busy location near ferry terminal. Good year round trade. Large 2 BR owner's suite. Asking $160,000. Contact:
JOHN B. SHAVER
Investors Syndicate Realty Ltd.
620 Broughton St., Victoria, B.C.

16 SUITE APT.
BRAND NEW
8 - one bedrooms
8 - two bedrooms
$75,000 will handle.
Call KEN WRIGHT 598-2183 or HARRY WOOD 592-2647 or 386-1361 Canada Permanent.

GROCERY STORE PLUS 3-BEDroom HOME. Long established, SAANICH PENINSULA opposite popular BEACH. A HOME AND BUSINESS for $34,000, good terms. Phone: ALAN R. FOSTER, 656-2852, Town and Country Realty Ltd., 382-7276.

RESTAURANT
Illness forces sale — good business, good location, all new equipment, very attractive, sacrifice price.
592-1768 L. ZIEGLER 388-4271
J. H. Whittome and Co. Ltd.

BUSY RECORD SHOP!
Be your own boss in a pleasant business on Government Street. Modern equipment, growing business. Call Margaret Birdger at 386-8321 or 388-5858.
Wall & Redekop Realty Ltd.

SMALL, DOWNTOWN RESTAURant. Steady clientele plus daily catering business. Ideal for experienced couple. 382-6741, days; 382-7200, evenings.

LARGE GROCERY STORE, building and fixtures, butcher shop and magazine. Owner, 810 Catherine Street.

$25,000 NET. ELEGANT, EASY to manage guest home. Choice investment or self-operation. Good terms. Private sale. Principals only. Victoria Press, Box 423.

240 BUSINESS OPPORTUNITIES

LICENCED RESTAURANT RECREATIONAL CENTRE
2 COMPLETE APARTMENTS
Music store, variety store, magazines, all this under one roof, and is of concrete block construction. It's a real money maker and is an ideal set-up for two families. This business comes complete; buildings, lot, equipment, etc. Ill health forces early retirement. Nets after all expenses including wages for owner over $50,000 per year. Get your down payment back in one year. For complete details and pictures of this fabulous business, call
LEN LEDOUX
385-9765
Charman Pacific Realty Ltd.

FACTORY DISTRIBUTORS
3 Protected Territories
FORESIGHT seeks individual with management capabilities and sound financial background for industrial and institutional accounts. Income $20,000 plus salary and commissions first year. Lifetime security. Call collect Mr. Sherwood, 403 - 276 - 5105 Calgary.

RESTAURNAT $18,200
Prime location on busy highway in active shopping market. seats about 60 people. Attractive rustic decor. Ideal man and wife operation. Hours of operation could be extended. Excellent financing. MLS 2109
RUTH LUKAITIS 477-5306
SHIRLEY WILDE 478-2459
J. H. Whittome & Co. 388-4271

BUSINESSMAN WITH HISTORY of success wishes to contact parties able to finance attractive investment and development opportunities. Possibility of active participation for suitable person. 386-0130.

SMALL GENERAL CONTRACTing company (ltd.) specializing in painting and drain tile work, all equipment including truck, $2,500. 656-3530 after 6.

YOU WOULD BE INTERESTED in earning $20,000 or more, wouldn't you? For more information please mail $1.00 Money Order and self addressed envelop to P.O. Box 1830, Calgary, Alberta.

WHOLESALE MEAT JOBBING business, covering Lower Vancouver Island. Grossing $19,000 yearly. Victoria Press Box 460

SMALL MOVING BUSINESS FOR sale. Reply giving phone number to Victoria Press, Box 421.

3-TON WRECKER. EQUIPPED with Holmes 650. 388-9253 between 7-8 p.m.

241 BUSINESS OPPORTUNITIES WANTED

HAVE CLIENTS WAITING FOR:
1—Hotel with large beer parlor, up to $400,000, anywhere on Vancouver Island.
2—Warehouse and office with plenty of parking, any size if part of it can be rented.
3—Warehouse zoned property, preferrably the Town and Country area but will look at anything.
4—Apartment zoned property anywhere in Greater Victoria area. Should you have any of the above properties for sale, call
C. M. Bud FORBES
652-2950 386-2111
MONTREAL TRUST

BUYERS WAITING FOR PROFITable businesses. Any price range. S. W. Anderson Ltd. 384-9328

244 REVENUE PROPERTY

42 SUITES
New block close to park, waterfront and shopping facilities. Projection shows Gross Revenue of $72,000 to produce cash flow of over 10%. 1st mortgage $360,000. Full price, $488,000.

48 SUITES
Soon to be completed and close in location. Projection shows gross Revenue of $89,000. Cash flow better than 10%. 1st Mortgage $430,000. Full Price $595,000.

For more information and viewing please call Dave Taylor or Bill Sidhu at 383-4141.
City Savings and Trust Co.

SxS DUPLEX
—3 years old, stucco exterior
—3 bedrooms each side
—Living rooms with fireplaces
—Full high basements
—Auto oil heating
—Priced at $38,000
BILL SIDHU OR DAVE TAYLOR
383-4141
CITY TRUST

CHOICE DUPLEX
ESQUIMALT AREA
Close to 2600 sq. ft. of beauty and charm. Economic living in this immaculate up and down duplex, spacious rooms, modern kitchens and bathrooms. It could be easily turned into a magnificent family home. This exclusively listed property is rented at $185, lower suite; owners occupy the upper suite. Asking $36,900.
MRS. O. ZACHARY
386-7521 592-2265
Boorman Investment Co. Ltd.,
1111 Government St.

BRAND NEW
FIVE PLEX
(All suites rented)
$62,500
This newly completed revenue property is located in a good rental area, and comprises 3 one-bedroom suites, and 2 two-bedroom suites, with a revenue of $8124.00 annually. For those interested in a good revenue property call
JOHN F. COLWELL
384-8126 592-9828
PEMBERTON, HOLMES LTD.

"REAP REVENUE PROFITS"
Invest your small down payment in this fully rented 7-unit property. Each 2-room suite fully furnished including range, fridge and sink. Newly decorated inside and out. Only a few blocks to Jubilee Hospital. Monthly payments of $350 to asking price of $33,900. Monthly revenue $520, expenses below $100. You earn return on your down payment while the tenants build equity by making your payments. Call
386-2111 ROY KAISER 477-6813
MONTREAL TRUST

FAIRFIELD
6 SUITE APT.
Excellent location close to shops, bus, park, this attractive apartment is well worth the investor's attention. It has 2 suites of 2-B.R.'s, 2 of 1-B.R., 2 bachelor suites, 4 place separate garage. Price $59 900 Clear title but may be owner financed. For further info call: Wilfred Davis 388-4271 or 658-5276.
J. H. Whittome and Co. Ltd.

INVESTORS
A REAL STEAL AT
$19,500
Buy it, Rent it, and Reap the revenue of this 2-bedroom family home while waiting the obvious commercial development surrounding this prime property. For further information please call
384-8126 JACK COLWELL 592-9828
Pemberton, Holmes

3-STE. APARTMENT
ONLY $31,900
Territic buy, no vacancies, excellent rental area, in good condition. Two 2-bedrooms plus a 1-bedroom suite. On nicely landscaped lot. High Quadra.
RUTH LUKAITIS
388-4271 477-5306
J. H. Whittome and Co. Ltd

FAIRFIELD DUPLEX
Excellent 5-5 duplex in popular area. Each side has 2 bdrms, living rooms, with fireplace, 4-pce. baths. Full bsmts, oil heat. Existing $25,000, 8¾% mortgage. Just listed at $42,900. Much more.
KEN HENDERSON
Bus. 385-9741 Res. 382-6794
J. A. Henderson Realty Ltd.

SxS DUPLEX
FAIRFIELD
Excellent residential location. 2-bedrooms each side, hot water heating, one side vacant. Newly redecorated and sparkling floors for quick possession. Offered at $31,900. Phone FRANK BUTLER, BROWN BROS. AGENCIES LTD., 385-8771 Anytime!

244 REVENUE PROPERTY

DUPLEX—MT. TOLMIE
Modern, side-by-side, spacious, 2-bedroom units, high basement, one with rec. room. Near shopping, bus and university. Good construction and condition. Price $34,500.

9 UNITS
EXPANSION POSSIBILITIES
Nicely treed high property, no vacancy problems. Excellent 3-bedroom owner suite. Will consider house or Mortgage paper as part payment. Easy financing.
C. WARREN, 382-4312 or 384-9798
Dickie Agencies Ltd.

FAIRFIELD
Lovely side-by-side stucco duplex, on quiet no through street. Treed lot, close to shopping, bus and churches. Good rental area. Asking $42,900. Exclusive, for further information call
JACK PARKER
Bus. 385-974 Res. 382-4364
J. A. Henderson Realty Ltd.

SMALL APARTMENT
Modern 4 plex in very good condition. Separate entrances, each unit self-contained with individual heating. (1) 2-bedroom suite, (3) 1-bedroom suites. One block from the ocean and near Beacon Hill park. Asking $39,500.
385-3435 TED HUEBNER 477-5164
P. R. BROWN AND SONS LTD.

REVENUE PROPERTY. $40,000 or nearest offer. 7¾% first mortgage. Fully furnished and maintained. 2 rentals. $340 a month income plus owner's accommodation for government owner grant. By owner. Receiver of labor, board, death penalty. Phyllis M. Barcelo, 1530 Stockton Cresc. 477-6745.

TRY THIS FOR REVENUE
Four-year-old duplex, electric kitchen. Wall-to-wall carpet throughout. 4-pce. vanity bathroom plus a nice fenced yard. All for $31,900.
CASEY LEUVEN
385-3435 479-6661
P. R. BROWN AND SONS LTD.

5 SUITES TASTEFULLY FURNISHED
in best part of Fairfield. Close to see, stores, bus and Beacon Hill Park. Good building, excellent value in $50,000 range. MRS. O. ZACHARY, 592-2265 or 386-7521, Boorman Investment Co. Ltd., 1111 Government St.

CLUB HOUSE
or co-op is deal use for this 8-bedroom, 3-bathroom home just off Fort St., on quiet street. Full price $40,000 and $5,000 down will handle. Call: A. KLENMAN for details, Town and Country Realty Ltd., 382-7276.

10 SUITES
Invest in this immaculate solid older building, no vacancies, exceptionally high returns. Bus at door.
IRENE VAN AINA MELDERIS
386-2911 anytime
Shirley Philips Homefinders Ltd.

CONVERSION IN MOST DESIRAble part of Oak Bay, one block from beach, seaview, large corner lot, 4 suites, 2 rooms, fully furnished, income $630 per month. Large suite for owner. Excellent holding property. $85,000. Victoria Press Box 461.

THREE SUITES
An older converted house — two, one-bedroom suites, one bedroom sitting room. Good rental area. Just $23,500. ROY ELDRIDGE 477-6735 or 386-3231. Block Bros. Realty.

COLWOOD SIDE BY SIDE DUplex, by owner, new 3 bedroom, 1½ baths, wall-to-wall carpeting, utilities and storage space. One side rented at $180 monthly. Live-in side and let the rent pay the mortgage. Asking $38,000. 478-3226 or 479-2577.

SIDE BY SIDE DUPLEX
2 bedroom and one bedroom with expansion possibilities. Large almost double lot facing two streets. Asking $23,900. FREDDY STARKE 388-6231 or 384-9633. Island Pacific Realty Ltd.

UP AND DOWN DUPLEX
Prime location and in top condition throughout. Must be sold and asking only $25,500. To view phone Mrs. Wallace, Investors Realty Limited, 386-7721 anytime.

SIDE-BY-SIDE DUPLEX
New 3-bedroom, carpet throughout, hot water heating. Full plumbing, heating, electricity in basement for future tourplex. View, Nanaimo 753-4817.

OWNER'S EQUITY IN 70-SUITE apartment for vacant city or development property. All enquiries confidential. Victoria Press, Box 424.

PRIVATE SALE. UP AND DOWN duplex located in good area. Gross rentals $3,000 per year. Full price $22,000. 384-8232.

$70,000 MINIMUM — NICE FAIRfield block. Price $200,000. Victoria Press, Box 452.

GEORGE DEVLIN
Real Estate Consultant
635 Humboldt St., 385-2725

245 REVENUE PROPERTIES WANTED

APARTMENT OWNERS
We have a "cash to mortgage," private buyer for an apartment with 10 to 20 units also zoned site for 20-40 units.
Please call Wess Dickie, office 382-4312; Res. 477-4662, Dickie Agencies Ltd., 919 Fort.

WE ARE NOT A REAL ESTATE agency. We are interested in purchasing acreages, commercial buildings, warehouses, parking lots, etc. Cash to be paid. Reply P.O. Box 564. No agents.

247 COMMERCIAL OR INDUSTRIAL PROPERTIES

High Rise CONTRACTORS
YOUR OPPORTUNITY
DOUGLAS ST. BY HBC
1 ACRE, PRIME
Possible 21-storey development potential. Definitely prime location for apartment, hotel complex with roof restaurant, etc. Would be pride of Victoria. Landmarked by HBC. Central to downtown shopping. Presently parking lot netting approx. $15,600 per year. For further details, call BRYON JEEVES at D. F. HANLEY AGENCIES LTD. 385-7761 ANYTIME.

NEW WAREHOUSE
Fully rented, close to downtown, 12 per cent return on net. An excellent investment or a chance to locate your company and let the other tenant pay for the building. Over 9,000 sq. ft. and priced at $140,000.
384-8126 R. I. MURPHY 479-8089
Pemberton, Holmes Ltd.

FOR RENT:
Prime rental lot available 1st October, 40,000 sq. ft., all or part will be rented, suitable for trailer display, lumber storage, cars, etc. 197 ft. frontage on Burnside with exposure to Douglas. Small office building on site. For further details phone Art Howard 382-2721 or evenings 479-1909.

FOUR ACRES
Zoned industrial-Commercial. Only 15 minutes from city centre. Good highway access. Ideal for Warehousing, Distribution, Light manufacturing. Contractor: Only 28c per sq. ft. Full price $48,000. Call Mr. Fortune at Island Homes Ltd., 386-7545 or Res. 477-1229.

DOUGLAS STREET
Approximately 2 acres on Douglas St. Suited for hotel, motel or office building. For information contact — Wil Wilson 381-9335; 477-4328.
A. BERNARD & CO. LTD.
655 FORT ST. 384-9335

3-STOREY BRICK BLDG., just off Douglas. Ideal for modernization. Near city parking. No long leases. Full Price: $150,000. Clear title. Let us meet

250 HOUSES FOR SALE

"Complete Real Estate Service Across Canada"
MONTRUST REAL
1067 FORT 386-2111
Sidney — 656-3924

FABULOUS SEA AND MOUNTAIN VIEWS
NEAR NEW IN CORDOVA BAY AREA
This spacious family home was built to take full advantage of the views from the kitchen, dining room, living room and sundeck. 3 bedrooms on the main floor plus room for development in the basement. There is a large rec room with rock fireplace. This is a very nice property and is real value for the asking price of $35,950. For information and appointments to view please call
LEON JICKLING
386-2111 M.L.S. No. 1736 384-8669

"YOU SHOULD SEE THESE HOMES"
1. Broadmead — $52,500
1800' of luxury and quality with full basement. M.L.S. No. 2160
2. CORDOVA BAY VIEW $35,500
3 Bedroom, unobstructed seaview, well designed for family enjoyment, almost new. M.L.S. No. 1736.
3. Central Saanich $39,900
Over 1500', with 4 bedrooms, well developed basement, custom built with unique circular front room. You are saving over $5,000. M.L.S. No. 2175.
4. Sidney $25,600
Spotless 3 bedroom family home, wonderful basement ready to finish. M.L.S. No. 2004
5. Near Tattersall $26,900.
3 bedroom family style, developed basement, 13 yrs. old but well kept. About $3,000 down with $197.00 per month. M.L.S. No. 1734
For any of these fine homes call
ROY KAISER
386-2111 477-6813

"FIRST OFFERING OF A BRAND NEW BUT NOT ORDINARY HOME"
Built with utmost care, with you the purchaser in mind. You'll forever be envied for the impressive foyer with free standing curved stairs leading to the balcony. Two levels including 4 bedrooms plus a richly panelled main floor den with wet bar. A huge family rec. room away from the living area. Most certainly it is in Broadmead where unique designs are prevalent. Priced in low 60's. Down payment low 20's with monthly payment of $338.00 per month.
To View Only Call
ROY KAISER
386-2111 477-6813

SPARKLING NEW HOMES
GORDON HEAD
PRICE RANGE $29,500-$50,900
Your choice of brand new Gordon Head homes. Each one entirely different in price, location and floor plans. All are close to U-Vic, Schools, Racquet Club and Shopping Areas. Ready now for your viewing pleasure.
MRS. EMILY MARMO
477-5720 386-2111

CORDOVA BAY RIDGE!
Attractive well appointed home in most desirable area. Large living room with granite fireplace, dining room, family room, kitchen with built in range and dishwasher, three bedrooms. Master bedroom has en suite plumbing. Developed basement has large rec room, with fireplace, extra bedroom and four piece bath. Large lot in area of good homes. Panoramic sea and mountain view price $45,900. To view call
ANNA CHANDLER
384-6939 or 386-2111

BROADMEAD
NEW PRESTIGE HOME
This magnificent home offers an echievement in design and setting. Large windows many glass doors bring the beautiful outdoors indoors. 3 bedrooms, 2½ bathrooms, living dining room with vaulted ceiling, floor to ceiling stone fireplace. Rich citation cabinets in spacious kitchen. This is the best buy in this fine area at $48,900. View anytime by calling
D. BECKNER
477-4994 or 386-2111

VVVVVVVVVVVVVVVVVV
V VICTORIA REALTY V
V LTD. V
V 386-3585 V
VVVVVVVVVVVVVVVVVV

—CLOSE TO JUBILEE.
—RETIREMENT SPECIAL.
—IMMACULATE.
—MODERN 5 ROOMS
—FULL BASMT.
—GUEST OR REC. RM.
—CLEAR TITLE
or as little as $1,250 down, under new N.H.A. financing. Trades considered; owner transferred, must sell, a bargain, at $24,950. Mr. Drew, 386-3585, res. 592-0927. MLS No. 2135

—$900 DOWN
Should be enough on this cosy 2 bedroom, ½ basmt home in the popular Jubilee area. Easy to care for lot. New wiring and furnace, all this for $16,900. Jack Kennish. 386-3583 res. 479 3061.

—DONCASTER
—1-3 ACRES
—SECLUSION
—$49,500
Built like Gibraltar, this spacious old home is approximately 2,000 sq. ft. and enjoys complete privacy. Spacious entrance hall to large living and dining rooms, featuring wall to wall carpet. Three spacious bedrooms, with own wash basins, on the main floor. Three sets of plumbing and extra accommodation in the full high basement, makes for real convenience. Asking $49,500. Inspect with Mr. James, 386-3585 res, 477-8134. MLS No. 2197.

—LANGFORD
—FIVE BEDROOMS
—$23,950
Dandy accommodation for the handy to all schools, stores, etc. home, with cathedral entrance, growing family, modern stucco Main floor comprises of two spacious bdrms, colored bathroom, living room, oak floors, large kitchen (dining area off), huge sundeck, covered (16x24). Lower area comprised of three additional bedrooms, 3-piece bath, utility area. OOM heat. Full price only $23,950. Call Don Munro 386-3585 or 477-1705. MLS No. 1792.

—GORDON HEAD
—3 BEDROOMS
—SEA VIEW
—FAMILY ROOM
—$36,500
Immaculate condition throughout, quality built, fully plastered, 9 year-old 3-bedroom home. Over 1875 sq. ft. of finished area. Featuring huge 17x25 family or rumpus room on the main floor. Living room with fireplace, separate 11x13 dining room, electric kitchen, garburator, 4-pce. colored bath plus utility. Double carport, sundeck over. Dandy sea view from main rooms. Part basement with workshop area. Fully serviced area in high Gordon Head. Full price $36,500. EXCLUSIVE LISTING with DON MUNRO, 386-3585, Res. 477-1705.

—GORDON HEAD
—1-YEAR-OLD
3 large bedrooms
2 fireplaces
Wall to wall thruout
En-suite plumbing
$31,900
Colin Munro, 386-3585

—EMPTY
—SPARKLING
—SECLUSION
—SIDNEY
—$22,200
Vendor extremely anxious to leave and be with his family. Two bedroom, full basement, large secluded lot. Near Sea. To view call Neva Pennie, 386-3585.

250 HOUSES FOR SALE

CANADA PERMANENT TRUST — TRUST CANADA PERMANENT
"WE TRADE HOMES"
RESIDENTIAL APPRAISALS
OPEN 8:30 A.M. to 8:00 P.M.
SAT. 9:00 A.M. to 4:30 P.M.

CORDOVA BAY
20 MINUTES FROM TOWN
This lovely "village" the right side of the Greenbelt offers truly lovely homes. One of our best is a modern 2-bdrm. home with a glorious view of the Haro Straits and passing ships. Ideal for retired couple wanting the best. MAUDE or JACK DOBSON 658-5676 or 386-1361.

LOW DOWN PAYMENT
QUICK POSSESSION
Good housekeeping!! It means a lot when you're moving in — see this! LR, DR, Kitchen with Dining area, 3 bdrms, vanity Pembroke bath, utility rm plumbed and wired for washer and dryer, 2 other dandy storage rms. Carport, 28' patio and fenced garden plot. Lot 66x132. ROY S. SMITH 383-4070 or 386-1361 (MLS. 2144).

FAMILY ACCOMMODATION FOR THE RIGHT PRICE
4 BDRMS, $25,900
High location with lots of sun, 2 bdrms, bath, large dining rm on main and 2 bdrms and bath upstairs. Full basement. Some trees. Near schools and shopping. Tudor style with leaded windows. GRAY LAITE 656-5267 or 386-1361.

LANGFORD
4 BDRMS.
Here's another family home with 1400 sq. ft. and no bsmt. Living rm. with fireplace, bright kitchen, 4 bdrms. Lge. lot 80x140 needs landscaping. Only $23,900. FRANK ALLEN 478-4807 or 386-1361. MLS 2226.

BRAEFOOT
4 BDRMS.
Yes, here's an ideal family home with 1400 sq. ft. and no bsmt. Living rm with fireplace, 4 bdrms, 1½ baths. Bright Rec. Rm with sliding glass to glorious garden. $29,900. MLS. 1885. FRANK ALLEN 478-4807 or HAROLD CHURCHLEY 384-4667 or 386-1361.

MARIGOLD
1315 SQ. FT.
Exceptionally well designed 1-yr. old, 3 bdrm, 2 bthrm. Downstairs is roughed in for a massive Rec. Rm with heatilator fireplace. Close to schools, shops and transportation. Price only $29,950 with easy "easy" terms. MLS 1593. DON or MADGE ROBBINS 592-7641 or 386-1361.

TOWN AND COUNTRY AREA
Excellent 3 bdrm family home location on landscaped property affording extra paved parking for boats, trailers, etc. 1163 sq. ft., 11x14 LR with rock fireplace, w-w carpeting. Priced at $24,000 with good financing presently on home. SID HASLAM 592-0900 or 386-1361. MLS.

McKENZIE-DOUGLAS AREA
Here's a smart 2 bdrm, no basement home ready for the newlyweds or retiring couple, located on 167'x160' property. Built in 1955, 19x12 Lr, 12x11 Kitchen with 10x6 eating area. Hdwd. floors, sep. laundry, rm. Realistically priced at $19,700 SID HASLAM 592-0900 or 386-1361. MLS.

GRAHAM STREET.
$22,000
Older 1287 sq. ft. home in meticulous condition, 3 bdrms, 16x12 LR, 12x12 Den with fp. Large 16x16 kitchen with lots cupboards. 100 amp wiring, copper plumbing complete with 16x14 sundeck. SID HASLAM 592-0900 or 386-1361.

TRY YOUR DOWN
THETIS HEIGHTS $23,500
If you qualify for B.C. $2500, 2nd you may get in with very low down. 6 years old, but better than new. 3 bdrms, 1260 sq. ft. Fireplace — dining rm built in oven and range. Sep. garage. Value cannot be beat. To view call PAT DOERKSEN 478-3432 or 386-1361.

COLWOOD $39,500
¾ ACRE—5 BDRMS.
Hurry and pick your choice of carpeting or floor finishing on main (1636 sq. ft.) also in completed basement. Total over 3,000 sq. ft. finished in good quality constructions, not production line. 2 fireplaces, 3 bathrooms (en-suite), 23½x15 Fin. Rec. Rm. Kit with eating area, plus dining rm. Covered sundeck at rear. Brand new, good financing. Call P.A.T. DOERKSEN 478-3432 or 386-1361.

LITTLE BEAUTY
KINGS RD. AREA
2 bdrms with w-w. Living Rm with FP and w-w. Dining Rm. Immaculate inside and out. Lovely garden with fruit trees. Sep. garage. Priced at $20,900 HAROLD CHURCHLEY 384-4667 or 386-1361.

VICTORIA
AT OAK BAY SOUTH
IRREPLACEABLE
This home was planned by the present owners with their architect and then carefully constructed by a quality builder. Age 16 years, located with private garden setting unmatched in this area. 1800 sq. ft. on main, 3 fireplaces, 2 on main, one in basement family rm., 3 sets of plumbing cross hall dining. Please phone me for viewing appointment of this $65,000 value. GRAY LAITE 656-5267 or 386-1361.

ESQUIMALT—NEAR DOCKYARD
Great home close to everything. Look it over if you want 3 or 4 bdrms and suggest your own termn. MAUDE or JACK DOBSON 658-5676 or 386-1361.

TOWN AND COUNTRY
ONLY $22,500
For a dandy well built, stucco home. 2 good sized bdrms. Sep. Dining Rm, too! The Kitchen is spacious and wait till you see garden lot — it's approximately 81 x 198. Room for kids, boats, cars or trailers. Hurry for this one! LS 386-1361 MARY WOOD 592-2647.

UP AND DOWN DUPLEX
$28,500
OAK BAY BORDER
Spacious living for a family, plus revenue from the "never cant" 1 bdrm upstairs suite (separate entrance). Lower level partially developed, with space for another bathrm and bdrm. Reasonable taxes. Located in a most convenient area. For further details please call me. MLS 2075 386-1361 MARY WOOD 592-2647.

FLORENCE LAKE
$19,900
3-bdrm. older home on super-sized lot. Living Rm. with fireplace, in-line kitchen-dining, 50' of undeveloped waterfront. MLS. FRANK ALLEN 478-4807 or 386-1361.

HANDYMAN'S SPECIAL
Some painting and repair required otherwise it is a solid, older home. Consists of 3 large bedrooms, living room with fireplace, family room or 4th bdrm. all on one floor. Part of the basement usable for workshop or storage. Easy terms if you qualify for B.C. 2nd mortgage you can name your own down payment. EMIL IZIK 386-0301 or 386-1361.

SECLUSION WITH VIEW!
SECLUSION WITH VIEW!
Spacious modern, 3-bedroom, NO STEP home. Double fireplace, rec. room. Beautiful view, ¾ acre of landscaped garden. At $34,900 this not last. Call JIM COLLINGE 478-4141 or GEO. GREEN 477-4651 or 386-1361.

GREENRIDGE
EXECUTIVE LUXURY
This 3-bedroom home on top of the rocks is in a class by itself. A very spacious living room W-stone fireplace and DR in-line. A cozy den leads off an alcove with 2-pce. bthrm. The very modern kitchen with dble glass doors opens onto 31x14.6 sundeck with views over the valley. The lower floor comprises 3 bdrms and 4-pce. large bthrms. There is a part basement for storage and workshop and carport. The large lot is beautifully landscaped, yet easy to maintain. Realistically priced at $40,900. MADGE or DON ROBBINS 592-7641 or 386-1361.

FOR A LITTLE EXTRA
GET A LOT MORE!
Over 1700 sq. ft. of elegance especially designed for a big family and entertaining. Large reception hall leads to 11x26 living room. Separate dining room 13x16. Large den and 2 bdrms on main with 2 up. Beamed ceilings and 3 fireplaces. Priced at $37,900. Call WM. SANDERS 386-1361 or 477-6302.

250 HOUSES FOR SALE

FEMBERTON
HOLMES 100? GOV'T HOLMES
384-8126
"SINCE 1887"

WATERFRONT DUPLEX
$31,500
This up and down duplex has 1300 and 1200 sq. ft. on each floor, with a full high basement, separate furnaces and water tanks, etc. Realistically priced to sell quickly so if you are after revenue property then call me quickly.
384-8126 JACK COLWELL 592-9828

PRESTIGE? ELEGANCE? LUXURY?
Are these the qualities you seek in your home environment? They are all here in this outstanding home at
3160 UPLANDS ROAD
Almost 3,000 sq. ft. on one floor plus recreational facilities on the lower level, 4 or 5 bedrooms, 3 bathrooms; these are only a few of the many features it has to offer. ¾ of an acre of landscaped surroundings, meticulously maintained, complete with 20 ft. x 35 Ft. swimming pool with heater, filter, changing room etc.
If you can afford the bestand need ample space for your FAILY, see this! Call
384-8126 MR. GREENE 385-0795

IF YOU DON'T LIKE TREES
This might not be the house for you. Drive by
906 ADMIRALS RD.
Please Don't Disturb the Vendor
—Large lot 100'x140'
—Living Room with FP
—Dining room 6'6"x12'
—Modern Kitchen
—Three pce Bathroom plus 2 pce in bsmt.
—Two Bedrooms 9x11, 12x12
—Thru Hall plan
—All Hardwood Floors
—Automatic Oil Heat
—On Sewer
—Separate Carport
—Attractive, well treed grounds with pools
—Full Price $25,000.
384-8126 W. WOODLEY 384-3916

MAPLEWOOD-COOK RETIREMENT GEM
ONLY $22,800
A golden opportunity awaits a new proud owner for this quality built 13-year-old 2-bedroom bungalow featuring:
—½-acre beautifully treed rocky lot (V.L.A.)
—Baseboard automatic hotwater heating.
—Plaster construction throughout, oak floors.
—18x13 living room with natural fireplace.
—Near to the bus, shops, and schools.
—Terrific holding property for future development.
—On City sewer, ideal for CMHC mortgage with low down payment.
To avoid disappointment, phone quickly please.
C. A. CLIFF ANDERSON
477-3994 or 384-8126

COLWOOD 2½ YR. OLD LARGE LOT
An immaculate 3 bedroom home on an impeccable lot 80 x 140. On a quiet cul de sac among fine homes. This is one beauty of a home. Drive by 578 TENA PLACE, priced at only $31,500 and then call:
384-8126 JIM WEST 382-1145

VICTOR ST.
4-BR. FAMILY HOME
$23,500
This fine family home has been renovated inside and out and MUST BE SEEN. Vendor will consider all offers as this must be sold. TRY YOUR DOWN PAYMENT. CALL
CALL
LARRY M. BROOKS
384-8126 478-2918

COLWOOD
TRIANGLE MOUNTAIN
3 NEW HOMES
$25,900 TO $28,500
These excellent 3 BR. full basement homes are situated on beautiful treed-and rocky lots. All have W.W. Carpet fireplaces, sundecks, ensuite plumbing and carports. TRADE your present home.
Call
LARRY M. BROOKS
384-8126 478-2918

JUST LISTED
OAK BAY DUPLEX
$41,771
This new listing is in immaculate condition and is priced to sell. Each home has 1200 sq. ft. with the owner suite having an additional 520 sq. ft., two fireplaces and all in immaculate condition. The large yard is fully fenced for seclusion, has storage area and a large cement pad for boat and trailer. Only 16 years old, and in a very attractive part of Oak Bay.
To view at any time call
JOHN F. COLWELL
384-8126 592-9828

DRIVE BY
828 DEVONSHIRE
(Please don't disturb the vendor)
Commercial zone
Lot 41.25x249
Two bedrooms
Living rm. with fireplace
Full basement, oil hot water heated
Assorted fruit trees
On sewer
Terms arranged
Full price $17,000
Shown by appointment only.
384-8126 W. WOODLEY 384-3916

A STEAL AT $10,500
This little home has two bedrooms, dining room and large living room. For good accommodation at a LOW, LOW price call
384-8126 J. F. COLWELL 592-9828

12 NEW HOMES
to be built on choice lots in GORDON HEAD. Select your floor plan, finish and colour scheme. For full information call
384-8126 MR. GREENE 385-0795

4060 EBONY PLACE
(off Gordon Head Road and Greenlands Road)
A BEAUTIFUL BRAND NEW
Spacious home featuring:
—3-5 bedrooms, 3 bathrooms
—Separate dining room and den with fireplace
—Spacious kitchen with breakfast area
Very suitable for the larger family, all ready for occupancy except floor covering of your choice.
$45,000
Excellent terms. See this before you buy elsewhere. Call for the key
384-8126 MR. GREENE 385-0795

LANDS END ROAD
Two beautifully designed and constructed homes in a sylvan setting, each on a half acre lot 200 yards from the sea. The finest of materials have been used throughout. Carpets, woodwork, fireplaces and fixtures have been selected and installed with the utmost care so as to please a discriminating buyer. The builder has allowed no mediocrity or compromise, rightly so when you consider their delightfully unique setting. For appointment to view these homes please call
384-8126 JOHN P. BELL 656-4293
384-8126 G. PERODEAU 656-4525

ENGINEERED HOMES
Canada's Most Honoured Builder
ONCE EVERY 96 MINUTES OF EVERY WORKING DAY SOMEONE SOMEWHERE IN CANADA BUYS AN ENGINEERED HOME — WOULD YOU LIKE TO SEE WHY?
CALL
ENGINEERED HOMES LTD.
385-6211
19 CADILLAC AVENUE

X X X X X X X X X X X X X X
X W. J. LINDSAY LTD. X
X Royal Oak Centre X
X 479-7111 658-5040 X
X X X X X X X X X X X X X X

250 HOUSES FOR SALE

BILL'S AND MIKE'S BEST BUYS

1—SIX BRAND NEW 3-BR HOMES. CENTRALLY LOCATED IN OAK BAY FROM $31,500. THESE WILL SELL VERY QUICKLY.
SO CALL EARLY TO AVOID DISAPPOINTMENT

2—SIDNEY
FROM $24,500 TO $25,900.
THE BEST VALUE IN THE AREA. 2, 3 BR'S — W-TO-W CARPETING. FULL BASEMENTS.
ON SEWER
GOOD FINANCING

HAVE YOUR CHOICE NOW

3—UNIVERSITY VILLAGE
FROM $30,900 - $32,900

THESE SIX HOMES ARE NOW UNDER CONSTRUCTION AND WILL SOON BE READY FOR YOU.
3-BR — W-TO-W CARPETING
FULL BASEMENTS

4—GORDON HEAD
$38,500

THIS IS AN EXCEPTIONAL BUY.
4-BEDROOM — 1½ BATHROOMS
VERY LARGE KITCHEN WITH S. GLASS DOORS TO SUNDECK. BEAUTIFUL L.R. WITH OLD BRICK FIREPLACE — GOOD DINING ROOM. QUALITY WALL-TO-WALL. LOVELY RUMPUS ROOM WITH BAR. PANELED UTILITY WITH ARBORITE COUNTERS. FULLY LANDSCAPED. THIS IS A GEM.

5—CENTRAL SAANICH
$32,700

1-YR.-OLD BEAUTY
HIGH LOCATION WITH TREMENDOUS VIEWS
4-BR — 1½ BATHS
QUALITY CARPETING THROUGHOUT. FLOOR-TO-CEILING ROCK F.P. KITCHEN IS ALL THAT CAN BE DESIRED. HUGE S-DECK — DOUBLE CARPORT.

FOR ALL THESE CALL M. RUDDY
656-4089 OR
BILL NESBITT 383-4124
PARK PACIFIC INV. LTD.

P. R. B.
P. R. BROWN & SONS LTD.
The PEOPLE to SEE ARE P.R.B.

KEEP A HORSE OR TWO
SEAVIEWS
Nearly 2 acres of arable level land and a lovely 4-bedroom ranch style bungalow. Wired for W and D. City light and water. Lots of extras. ML No. 1232. $41,900. Call:
385-3435 MRS. HARTT ANYTIME

—P.R.B.—

CENTRAL SAANICH
Spectacular large home. Now asking only $39,900. Located on Tanlee Crescent, a desirable area near E. Saanich Rd. and Stelllys X Rd. Features a large beautiful living room with hexagon angle glass wall, large rec. room with padded bar, 3 or more bedrooms, separate dining room, 3 bathrooms, double carport, ½ acre lot. See this one for good value. ML No. 2175.
ROY ANDERSON AL VICKERS
385-3435

—P.R.B.—

PROSPECT LAKE
Over 1½ acres, 3-bedroom. Make offer on asking price of $34,900. Charming older home on one floor with part basement. Paved driveway to 3-car garage. Large kitchen with indirect lighting and many built-ins. Large living room with wall-to wall fireplace. Has fenced yard and small barn. Drive by 174 Goward Rd. View inside by appointment only.
385-3435 ROY ANDERSON 477-5057

—P.R.B.—

ONE YEAR OLD FAMILY HOME
This one-year-old home has a cathedral entrance. Upstairs to the right is a large living and dining area with a massive Georgia marble fireplace and expensive wall-to wall shag carpeting. Glass doors to covered sundeck. Modern electric kitchen with double steel sink. Through hall to three bedrooms and lovely vanity bathroom. Downstairs is a large rumpus room, a finished bedroom and another roughed in. The plumbing is there for another bathroom. Large lot 68x138 with fish pool and concrete block screen fence. This lovely home is selling for less than it costs—at $27,900, is among new homes and in a low tax area. Financing can be arranged.
GEORGE S. LEE
OFFICE 385-3435 HOME 478-1903

—P.R.B.—

You must see this brand new listing situated in a quiet well kept area. Has 3 bedrooms, dining room with sliding doors onto the large sundeck. 2 pce. vanity bathroom in master bedroom. Wall to wall carpet throughout and full basement. Only $28,500.
385-3435 CASEY LEUVEN 479-6661

—P.R.B.—

HANDYMAN'S SPECIAL
$12,500
Women's Institute Hall — corner of Wilkinson and Roy Rd., Saanich. Floor area 18x44 plus basement. Lot size 50x107. Small kitchen and 1-pce. bath. This hall quite satisfactory as is for meeting, etc. Could easily be converted to family residence.
L. C. KNIGHT 385-3435

—P.R.B.—

P. R. Brown and Sons Ltd.
762 Fort St., Victoria, B.C.

NEW HOMES BY BUILDER
New 2- and 3-bedroom distinctively styled homes in 3 different locations with wall-to-wall carpets, full basements, fireplaces and many plus features including NHA financing from 8¾ per cent. 1 year written warranty. Priced from $27,450. Direct from the builder. Act now! Call Dan Penman, today, at
KASAPI CONSTR. CO. LTD.
386-6191 Eves. 477-8045

UNIVERSITY, 6¼ MORTGAGE, 4 bedrooms, 4 levels, 1½ bathrooms, sundeck, rumpus room with wall-to-wall. On quiet cul-de-sac. Owner, 477-8515. $32,900. No agents.

NEW 3 BEDROOM HOME FOR sale by builder, Goldstream subdivision. For further details, phone 478-6437 after 5.

250 HOUSES FOR SALE

PRRRRRRRR
RRRRRRRRRP.
RRR RRRR
RRR RRRR
RRR RRRR
RRRRRRRRRR
RRRRRRRR
RRR RRRR
RRR RRRR
RRR RRRR
RRR RRRR

RITHET AGENCIES LIMITED
714 Fort St. 382-4251
For Real Estate
Insurance-Appraisals
Property Management
BEAUTIFUL CENTRAL SAANICH
MOUNT NEWTON CROSS ROAD
10 ACRES—VALLEY VIEW
Near new rancher. Upper level consists of 3 bedrooms, living room, dining room, cabinet kitchen with dishwasher, and garburator. Two bathrooms. Full length sundeck. Lower level has three bedrooms, huge recreation room and third bathroom.
This property is fully fenced and has a 5-stall barn with tack room and plenty of storage area. There is also a year-round riding ring—100'x200'.
This beautiful property is offered for sale at $125,000.
For appointments to view—please call Ted Wilkinson or Oliver Douglass at 382-4251 anytime.

GORDON HEAD
"SECLUSION"
3-bedroom home. Full cement basement, Panelled interior. Sundeck, etc., plus a 1200 sq. ft. workshop. Situated on approximately ¾ acre lot well back from the road with trees offering seclusion. Close to all amenities. Asking $31,500. Call E. WILKINSON or OLIVER DOUGLAS at 382-4251.

HAULTAIN AREA
3 bedrooms, 2 on the main, 1 down. Large living room, dining room, cabinet kitchen, 1½ bathrooms, finished rec room. Close to all conveniences. Asking $28,900. Oliver Douglas or Ted Wilkinson 382-4251 anytime.

N P R O R I Y & C B E
ASSOCIATES LTD.
1314 Quadra St. 385-2458

GORDON HEAD
NEW N.H.A. HOMES
3 or 4 BEDROOMS
FROM $1000 to $7000 DOWN
Winners of Merit Award design. Comes in Split-Levels and Bi-Levels. Price from $29,300 to $33,500. VICTOR WONG 385-2458 or 479-6569.

FAIRFIELD
GOV'T. HOUSE AREA
Beautiful treed setting, easily maintained lot. Nearly 1200 sq. ft. on main floor. Spacious L.R. with F.P., sep. DR. new wall-to-wall carpeting, 2 bdrms, elec kit with oodles of cupboards; we even have a surprise room for you too. Part basement, drive-in garage. Open to offers at $32,900. Call Doris Adams 385-2458. Res. 658-8105.

UPPER LANSDOWNE
University here we come
4 or 5 bdrms, spacious and gracious L.R., F.P., sep dining room, elec. kit. 2 bathrooms, full basement, rumpus room. OOM heat, loads of parking for boats and trailers. Here's your chance, quick possession. Open to offers, asking $35,900. Call Doris Adams 385-2458 Res. 658-8105.

3015 QUADRA
is a large family home with $95 income from upstairs self-contained apartment. Close to school. Bus at door. There is a lot of house here for the money. $25,000. Call Don Bacon, 385-3458.

NEW LISTINGS
1.—COLWOOD — Olympic views, lovely area. Owners moving, must give up this new dream house priced at only $27,900. 3 brs., 1½ baths, W-W throughout, lovely LR, DR with doors to large sundeck, bright kitchen. Full basement, sep. carport. Priced to sell fast. Compare in this area and you will buy this one which is below market value. Call J. B. Young, 598-1818 or 383-4124 anytime.
2.—OAK BAY charm — No-step retirement or starter. 2-BR bungalow, beautiful little garden — nice LR with FP, large sunny kitchen $22,900. Call J. B. Young, 598-1818 or 383-4124 anytime.

NEW LISTING
SOUTH OAK BAY
LARGE MANOR-LIKE DUPLEX
3 BR ONE SIDE, TWO ON OTHER
Old world charm and character emanates throughout. Beamed ceilings — 4 fireplaces, full basement. Excellent financing.
$55,000
CALL J. B. YOUNG
SPECIALIZING IN OAK BAY HOMES
383-4124 or 598-1818
PARK PACIFIC INVESTMENTS LTD.

WESTERN HOMES LTD.
819 FORT ST.

UNDER $30,000!
GORDON HEAD!
RANCHER!
Tired of running down stairs to see what the children are up to? Then maybe the many advantages of owning a no step "all on one floor" home is for you. JUST REDUCED IN PRICE to $28,900 — 4 bedrooms, 2 baths, huge family room. Lots of accommodation in a fine area for a reasonable price. Call now!
JACK WALDRON
382-2157

"LIST WITH JACK THEN START TO PACK"

UNDER 20 CLUB
COLWOOD $19,900
½ acre of beautiful sloping and arable land with cute 2 bdrm home for retireds or starters.
T and C $19,200
2 bdrm retired or starters home with FP and large lot (60x240).
VIC WEST $19,500
Roomy 3 bdrm home with LR and DR located on a high street very near town. Some new fixtures with makings of an artsy house.
A low down payment should get you into any one of these homes. Call today. Harry Wright 382-2157 anytime.

4 BEDROOMS
NEAR OAKLANDS SCHOOL
MOSTLY FURNISHED
Also sep. den, living room with fireplace, sep. dining room with beam ceilings, large spacious kitchen with pantry, full basement with storage room, sep. garage. This home has been recently painted and has new wall-to-wall shag carpeting throughout the halls, dining and living room. Plenty of furniture to step right in with your suitcase. Price only $24,500. Make an offer. Must be sold. Call
LEN LEDOUX
385-9765

250 HOUSES FOR SALE

—A—
—B— —C—
FORT at BROAD
384-9335
A. BERNARD AND CO. LTD.
655 Fort St.

OVERLOOKING CADBORO BAY
Unsurpassed sea view from this executive home located in an area of outstanding homes, near schools, UVIC and transportation.
Main floor features large living room with fireplace, guest-size dining room, bright cabinet kitchen. All have magnificent views over the Bay. There are 4 bedrooms, or 3 and den. Master has ensuite plumbing and large walk-in closet. Hardwood floors throughout main level.
Lower level features oustanding rec room, with large brick fireplace. Lots of storage space. Large sundeck, double carport and nicely landscaped lot.
This is the first time on the market for this truly outstanding home. Let me show it to you.
$59,500
WM WILSON 384-9335; 477-4328

GORGE
Lovely, clean, neat, no-step starter or retirement bungalow in really excellent condition. Bright and cosy living room with fireplace, gleaming hardwood floors. Modern electric cabinet kitchen. The eating area has windows overlooking nice back yard. Utility room off the kitchen. Two good sized bedrooms. Lots of storage space. Drive-in garage and workshop. The garden has a good area for growing vegetables, with small garden house. Excellent financing available, quick possessions. Priced to sell at
$19,800
Ron McConnan 384-9335; 383-8526

FAIRFIELD—GONZALES
Bright, 2-bedroom, no step bungalow. Through hall plan. Living room with fireplace. Dining room with patio. Electric kitchen and four-piece bathroom. Utility room. Oil heat. Separate carport. Attractive terms. For appointment to see call:
$22,000
John Todd 384-9335; 385-7838

BROWN BROS ON BLANSHARD
385-8771 ANYTIME

ELEGANT HOME
PRACTICAL LOCATION
CHARMING SETTING
The address is 1099 STOBA LANE. But this lovely view lot also faces ELLISTON ST. Featuring large appealing kitchen with family room and fireplace. Beautifully designed living room — rock wall fireplace. Dining room and den all with new wall-to-wall shag overlooking Sooke Hills. 3 bedrooms and 4-pce. vanity bathroom. Plus rumpus room in basement. New 2-car garage with workshop area — over 1600 sq. ft. in this lovely family home. Offered at $41,500. (MLS 2214). Call CEC PEARCE, 385-8771 anytime!

NEW LISTING
$19,500
A dandy lot, approx. 93'x216'. The home consists of entr. and through hall, spacious living room and dining room with wall-to-wall carpet. Part basement with family room. Oil heat (package unit), new wiring. Hurry on this one. Call DOUG LAWSON, 385-8771 anytime!

1517 BURTON
3-Bedroom home consisting of 12½x20 ft. living room, convenient cabinet kitchen, basement, New furnace, new wiring, copper plumbing — close to bus and Hillside Shopping Centre. Plumbed and wired for washer and dryer. Asking $15,900. DOUG LAWSON in attendance.

HHHHH HH HH HH HH
HHHHHH HHHH HH HH
HH HH HH HH HH
HH HH HHHH HHHHHH
HH HH HHHH HHHHHH
HH HH HH HH HH
HH HH HH HH HH
HHHHHH HH HH HH
HHHHH HH HH HH

D. F. Hanley Agencies Ltd.
Shakespeare St. Office
3021 Shakespeare St.
388-4294

PRICE $21,900
POSSIBLE 5% DOWN
This home contains, L.R. with fireplace, 2 good size bedrooms, large kitchen, 4-pce. bathroom and a full basement with extra bedroom and rec room and a lot of 51x135. Call LORNE BARR anytime to view. 388-4294 or 477-3289.

SHRUBS, FLOWERS, TREES
Here's a charmer just for you. L.R. with fireplace, 2 good sized bedrooms, large kitchen, oil heat, close to everything, shops, stores and transportation. So if you need a homey little cottage to relax in, give me a call.
388-4294 LORNE BARR 477-3289

COLWOOD
Executive, 4-Bedroom home in mint condition, on quiet street is being offered for sale at the realistic price of $33,500. L shaped living-dining room with fireplace and sliding aluminium door to sundeck overlooking bright back yard with 6 bearing fruit trees. Fully developed basement with bar, laundry room and workshop. Double carp. extensive shrubs and must be extensive shrubs and must be viewed to be appreciated. Quick possession, owner transferred. To view call
H. F. WILLIAMS 388-4294

BRL-BRL-BRL-BRL-BRL-BRL-BRL
BRL BAYSHORE BRL
BRL REALTY BRL
BRL LTD. BRL
BRL 512 FORT STREET BRL
BRL 386-6424 BRL
BRL BRL
BRL-BRL-BRL-BRL-BRL-BRL-BRL

COUNTRY HOME
Close in 2-year-old, 3-bedroom (master ensuite) dining, living room with W-W and fireplace. Full basement — R1 plumbing and rumpus room. Valances, indirect lighting, large closets. Landscaped corner lot. Offers to $29,700 with terms to suit you. Call Wilf Cotton. Bus. 388-6424 Res. 479-3876
SERVICE BEFORE AND AFTER THE SALE

CLOSE TO SEA
3-BEDROOM — $22,700
Older Fairfield home. Living room —fireplace, large kitchen with pantry. Desired location on quiet street handy to schools, shops, and parks. needs a little work. Try your offer. Call Wilf Cotton: Bus. 388-6424 Res. 479-3876
SERVICE BEFORE AND AFTER THE SALE

HIGH CENTRAL SAANICH
4 BEDROOMS
$31,900
We have it! Vintage 1969 and immaculate! Wall-to-wall carpet, Citation cabinets, big sundeck and a young modern flair throughout. Cathedral entrance design with total basement development approx. 75% complete. Includes one-third acre with expensive valley views. You should see it!
BRENT D. EWING (Res. 658-5661)

BUY A SEABOARD HOME
MAIN FEATURES
WW carpet, 1½ baths, 3-bedroom, landscaping, 1-year guarantee.
Only 2 left in the Gordon Head area. Buy and move in this month. We also have lots in Gordon Head and Central Saanich and will build your plan or ours. Compare our workmanship, extras and quality before you finalize your building needs. For information and viewing call Seaboard Construction, 652-1526, 652-2578.

250 HOUSES FOR SALE

3 VICTORIA OFFICES
BLOCK BROS. REALTORS
WE TRADE HOMES
OPEN SAT. TILL 3
WEEKDAYS TILL 8

COLWOOD
1949 Sooke Rd.
478-5561

JUBILEE HOSPITAL AREA
New on the market and won't last long. Three BR home on a quiet street north of the hospital. Close to schools, shopping and transportation. $28,500 with $5,000 down. See this with BOB PAUL 478-5561 or 478-2477.

ROOMS WITH A VIEW
California style home on 2 lots. Each room of this 1150 sq. ft. home has an unrestricted sea view. Walk around sundeck leads to your private beach. House features antique brick fireplace, simulated planking, luxury shag carpeting. Double carport and 10x20 retreat ideal for hobbies or guests. Asking price $45,500. Owner anxious to sell. Call DOUG COLE 478-5561 or 478-4494.

LOOKING FOR A QUIET STREET?
Lots of trees. Natural stone front. Large kitchen with space to feed your family. Beautiful stone fireplace. Three bedrooms with ensuite in master. Full basement with ROUGHED IN plumbing. 1½ years old. Owner transferred. Must sell and asking only $28,900. Call GEORGE DAVIES 382-3010 or 478-5561.

HIS, HERS, AND THEIRS
Do you love your family but still want to get away from them to do your own thing? This is for you. Dad has a 20'x28' workshop with concrete floor and chimney for a stove. Mom has an immaculate 3-year-old, easy-care home with shake roof and cut-stone facing. The kids have a lower level of rec. room with FP, two bedrooms, 3-pce. bath. Coliwood area, $29,700. VI BERRINGER 385-3693 or 478-5561.

MAKE AN OFFER
The owner is leaving and must sell this lovely two-bedroom home in Colwood. Custom built with many extras, this is a superior home. Large lot with park-like backyard. Extra bedroom and deluxe rec room in basement. Must be seen. Call DOUG COLE, 478-5561 or 478-4494.

SHELBOURNE
3636 SHELBOURNE
477-1841

FAMILY HOME — 1 YEAR OLD
Five bedrooms, three full bathrooms. Master bedroom ensuite. Modern kitchen, lovely living and dining room. Beautiful rec room with wet bar and F.P. Large sundeck. Views of Mt. Baker and ocean. Good existing 1st mortgage. Price $44,900.
FRED JAC

250 HOUSES FOR SALE

EST. 1933

B
O
O
BOORMAN
M
A
N
INVESTMENT CO. LTD.

TOWN AND COUNTRY
BARGAIN — $23,500

Good solid 3-bedroom, full bsmt. home. Living room has fireplace and H.W. floor. Diningroom cab. elec kitchen with dishwasher included. Possible den or extra bdrms. down. Drive-in garage. Good fenced back yard. Priced right — there are not many like this on the market today.
AUDREY CROTHERS
386-7521 385-4645

UNIVERSITY AREA
5 BEDROOMS
$63,000

Trim, smart and extremely attractive bi-level home on a large high lot in a delightful rural residential area within easy reach of good schools and good bus service. Large inviting granite and knotty cedar entrance hall with full-length plate mirror and attractive double guest closet with white lovered doors. Three bedrooms, RR end bathroom on entrance level, two bedrooms, LR, DR, den, kitchen and two bathrooms up. Massive granite fireplaces in LR and RR. Built-in buffet in DR with leaded glass doors. Huge kitchen 19 x 11 with range, oven, DW and garburator. Adjoining laundry room 8 x 11. All bedrooms large with double lighted closets. MBR 15 x 20 including twin wardrobe dressing rooms with builtin lowboys and plate mirrors. Two beautiful 5 pce bathrooms with 8 ft. plate mirrors over twin-basin vanities plus large 3 pce. off MBR. Through halls up and down. Early possession.
JOHN PLATT
386-7521 or 383-2700

GREAT POTENTIAL

This large 3 bedroom home rented at $210 is situated on apartment zoned corner. Excellent location on Pandora at Camosun. Buy and develop or hold. Asking $21,500.
or
COUNTRY HOME

Close in. 1.6 acres of land. 2 bdrms., large living room, spacious kitchen, basement, OOM heat. Excellent value at $21,500.
or
QUIET LOCATION
1255 RUDLIN

Immaculate 3 bdrm. family home. Easy terms, low price. For further information please call:
MRS. O. ZACHARY
386-7521 592-2265
1111 Government St.

OOOOOOOOOOOOOOOOOOOOOOOO
OOOOOOOOOOOOOOOOOOOOOOOO
OO OO
OO WHYTE & GOWER OO
OO OAK BAY PROPERTIES OO
OO LTD. OO
OO 2227 OAK BAY AVE. OO
OO TEL. 592-2407 OO
OO OO
OOOOOOOOOOOOOOOOOOOOOOOO
OOOOOOOOOOOOOOOOOOOOOOOO

NEW HOUSES—
MURDOCH CRES.
JUST 3 LEFT!
$43,800-$45,600. Quality construction. Call now and make an appointment with GLADYS MILLER 592-2407 or Res. 384-3533.

BEGINNER'S BARGAIN
$22,700

WOW! What a bargain. Here's a 2-bedroom bungalow with exceptionally large kitchen in a nice neighborhood close to Cedar Hill Golf Course. Drive-in garage plus a fruit treed garden bearing apples, grapes, figs, plums and peaches. Get the complete details from JEANNIE DEWHURST, 592-2407 or 477-6040.

OAK BAY SOUTH COLONIAL
Near Windsor Park. Cosy Colonial, not large but neat and cosy — excellent family accommodation in this 3-bedroom (one down, 2 up) home with kitchen, living room, dining room, full basement, additional 2-pce. bath — drive in garage — additional parking for 2nd car. Small easy to keep garden. Attractive home at only $32,000. Exclusive listing call ALEC GOWER or DON WHYTE 592-2407.

SOUTH SIDNEY
A particularly immaculate 3-bedroom, modern home with the facility of additional bedrooms possible. A very happy kitchen, large, light and lovely. You must see this before you buy. Listed at $34,900. GEORGE BOWES 592-2407 or Res. 385-5055.

CLOVELLY TERRACE
An immaculate 2-bedroom home high on a hilltop. Excellent living room and a separate dining room. One bedroom is presently in use as a den. Full basement with drive-in garage. Home is clear title and easily financed to suit your circumstances. Firm price of $28,900. Possession could be soon. To view call GEORGE BOWES at 592-2407 or Res. 385-5055.

WALL and REDEKOP
REALTY LTD.
1820 Blanshard
386-8321

YOU SHOULD SEE THIS HOUSE!

8 years young, 3 bedrooms, nicely finished house in Tillicum Carey Area. Full basement, partially completed recreation room, circular gravelled drive to front door, only $25,900. Please call Margaret Bridger, 386-8321 or 388-5868. MLS 2052.

$37,500 SOUTH OAK BAY

Legal Suite — plus 4-bedroom gracious home, immaculate condition. To view call Jeannine Kossack at 386-8321 or 383-7207.

$32,500 WATERFRONT

Moorage at your door on the Gorge, completely secluded home. Call Jeannine Kossack, 386-8321 or 383-7207.

$23,500 BARGAIN!

Very clean — 2-bedroom stucco home — handy to shopping plaza. Call Jeannine Kossack at 386-8321 or 383-7207.

$18,500 CAMOSUN COLLEGE

2 bedroom home, very easy terms — quick possession. Call Jeannine Kossack at 386-8321 or 383-7207. MLS 1987.

ROCKLAND (ART GALLERY)

Almost half acre, 9-room residence, Parkland setting. $57,500. To view call Jeannine Kossack, 386-8321 or 383-7207. MLS 2051.

$2,000 DOWN

$22,900 full price duplex. Balance agreement for sale. Good area, well-paying, always rented rooming house. Please call Margaret Bridger at 386-8321 or 388-5868.

SIDNEY
DIRECT FROM BUILDER

Brethour Park Way, on sewer, wall-to-wall carpets, carport and patio. 3 bedrooms full basement, fireplace, roughed-in plumbing in basement. Full price $24,900. Split level from $26,900. From Victoria turn left off Pat Bay Highway onto McTavish and right on Canora Road. Go 7 blocks to Brethour Park Way. Call Mike, 656-4066, or Vic, 656-4003 anytime.

JUBILEE AREA
OFFERS INVITED
1717 DUCHESS

Almost new $27,600 4-bedroom, living room, large Crestwood kitchen home has plaster and wall-to-wall throughout, 4-pce. bathroom and roughed-in down. To view, owner, 592-3598. No agents please.

CORDOVA BAY
20 MINUTES FROM TOWN

This lovely "village" the right side of the Greenbelt offers truly lovely homes. One of our best is a modern, 2-bedroom home with a glorious view of the Haro Straits and the passing ships. Ideal for the retired couple wanting the best. JACK of MAUDE DOBSON 658-5676 or 386-1361. Canada Permanent.

SECLUDED HIDE AWAY

Attractive bungalow on 2.4 acres, nicely treed. Built 2 years ago. Part basement, $18,500 full price. Immediate possession. East Sooke Road. Ruby Holden, 478-7443 or 478-6669. Goldstream Properties.

250 HOUSES FOR SALE

X
XXX
XX XX
XX XX
XX XX
XX Royal XX
XX Trust XX
XX Company XX
XX XX
XXXXXXXXXXXXXXXXXX
REAL ESTATE SALES DEPT.
3400 DOUGLAS ST.
384-8001

RUN AWAY
TO THE CARIBBEAN!

How would you like to get away from it all and retire to the delightful island of Montserrat? We have in our office a listing of this expensively furnished 2-bedroom, 2-bathroom home with 22' swimming pool. With views of the ocean and mountains, it is situated on 1-3 acre of land, completely landscaped in grass, tropical plants of every variety, bananas, grapefruit, etc.
Have You Something To Trade?
The unbelievable price is just $37,500.
Phone the office for an appointment to see the brochure and color pictures and further exciting particulars.
BARBARA HUNT, 384-8001.

VIEW OF THE CITY
$26,900

Duplex or could be spacious 4-bedroom home — 2 bathrooms — 26x15 living room with fireplace — H.W. floors — rock out cropping, easily maintained rear garden. JESSIE MCGRATH PAULINE BROOKES 384-8001.

MINI FARM
$29,900

A lovely home awaits you on this acre of land featuring spacious large living room with W-W carpet, step-saving kitchen with large eating area, 2 bedrooms. A full basement with rec. room, extra bedroom and laundry area. A handy barn, 10 fruit trees and lots of room for more. Located near Glanford and bus line. Call 384-8001 PETER TER VEER.

WATERFRONT LOT
CLOSE IN
23,500 SQ. FT.

Begging for a home of distinction. Terrific view and easy access to sheltered cove. Sewer, wide quiet street and sidewalks. You can't find them at the low price of $26,000.

MOVIE STAR
FOR A NEIGHBOR

Buy and build on ½ acre waterfront, partly cleared and leveled on good quiet blacktop road with water. Wonderful view — seclusion. Price only $20,000.

PRIDE OF POSSESSION
IS HAPPINESS

6 Bedrooms, 2½ Baths.
A distinctive spacious home in beautiful condition on well kept waterfront grounds needs a new owner. Close in on quiet street with all facilities. A pleasure to show to those sincerely interested. I would need a full page ad to describe this beauty. Price only $65,000.

PAYING RENT?
NO NEED!

Buy this 3-bedroom apartment at lower payments. Redecorated. Sunny exposure, patio and close to everything. Low taxes, no worries and low payment and price $16,950.

WANTED URGENTLY

2-bedroom, basement home on treed lot with living and kitchen area facing southwest, view or close to water preferred. Agents welcome

BEAUTIFUL HIGH BROADMEAD

Extremely well built home featuring 3 bedrooms, 2½ baths, large kitchen with eating area, living, dining, family room with fireplaces. Designed for spacious living. Solid beamed ceiling on a large, easy-to-care-for lot. See this and compare before you buy.

For any of the above homes or lots, please call BUD ZUCK 384-8001 or Res. 382-0349.

LANGFORD
647 GRANDERSON ROAD

Two bedroom no step home on a quiet street. Sliding doors from dining room to rear patio. Stucco exterior. Carport. Only $21,200. To view call ALMER OLSON 384-8001.

FAIR PRICED!
3929 ROWLEY ROAD
CADBORO BAY

3 bedroom home with W-W quality carpet in LR Rm and Dining rm, kitchen with eating area, most drapes, Frig and stove included. Plus! An in-law suite including (frig and stove) has its own private entrance.
TREVOR MILSTED
Res. 385-1171 or 384-8001

A TEAM EFFORT!

The builder built in the quality, the owner maintained it, with loving care and enchanced it with a lovely English rock garden and shrubs. This immaculate 2 BDRM home with large Living Rm 22' x 16' with F-P, separate DN Rm, large kitchen with Dble Stainless steel sink, corion flooring and eating area; Utility room on main floor, full cement basement with large rec. room.
Realistic price $30,900
TREVOR MILSTED
Res: 385-1171 or 384-8001

SOUTH OAK BAY
2379 McNEIL AVE.

2 bedroom, separate dining rm, full cement basement home on 2 lots. Yes the adjoining lot is suitable to build a cottage, but for the buyer who wants privacy this property should be left as is, with the spare lot gaining in Value (as well as the house). "DOLLAR SECURITY WITH SECLUSION"
TREVOR MILSTED
Res. 385-1171 or 384-8001

JOHNSTON and CO. LTD.
Realtors — Appraisers
1306 Broad — 385-2471

PANORAMIC SEAVIEW
(HARO STRAIT)
1.5 ACRES OF SECLUSION
5 BEDROOM HOME
(4 Bathrooms)
FOR LARGE FAMILY AND ENTERTAINING
$150,000

The Spacious Lv. Rm. and Din. Rm. open onto a beautiful patio and wide beach. The huge Family Rm. and enclosed heated pool provide enjoyable living for entire family.
The cosy den with large fireplace and adjoining bar for intimate conversations. The long curving driveway through formal gardens. The Master bedroom suite with 4-pce. en suite and dressing room looks out to sea.
For further details and to view call MLS 1653
MR. BAXTER 385-2471

Large Family Home
South Oak Bay
1.6 acres — 2 reg. lots

This 5-bedroom home is also a legal duplex so you can enjoy spacious living at a lower operating cost if you don't require all the rooms for your family. The extra lot could be sold, substantially lowering your initial cost, or hold it for future capital gain. The grounds are minimum care and include a large, fenced filtered Jacuzzi pool. Look at this property as a home for your family, as a revenue property, and above all as a potential source of capital gain. The owner is inviting offers on his asking price of $90,000. Reasons of health require this sale, giving some buyer a real stake for the future.
For further details call:
MR. BAXTER 385-2471

UPLANDS — $65,000

Need a home for large family? 6 bedrms — 4 bthrms. Like to entertain? Large Liv. Rm. and separate Din. Rm. Space for children? Family Rm and Rec. Rm. (fireplace in each) interested in good financing? $20,000 mort. at 7½%. For more details please call
MR. BAXTER 385-2471

NEW FAIRFIELD DUPLEX. Appealing, unique, excellent location. Lovely views. Rock fireplace. 3 bedrooms, 2 baths, etc. each. Carefree garden. Select in every way. 592-0731.

250 HOUSES FOR SALE

HH HH HH HH
HHHHHH HHHH HH HH
HH HH HH HH HH
HH HH HHHH HHHHHH
HH HH HHHH HHHHHH
HH HH HH HH HH
HHHHHH HH HH HH

D. F. Hanley Agencies Ltd.
3293 Douglas St.
Douglas St. Office
385-7761
(24 hrs.)

OPEN HOUSE
MON., TUES., WED.
1:30 UNTIL 4:30 P.M.
4674 DEERWOOD TERR.
BROADMEAD
Off Amblewood (High Up)

3 LARGE BEDROOMS
LUXURIOUS SHAG CARPET
LOFTY CEILINGS
WALK-IN WARDROBES
A CONCEPT HOME TO GROW INTO . . .
"FOUR SEASONS LIVING"
CUSTOM FIXTURES
HEAVY SHAKE ROOF
$59,950
DOUG BAVINGTON,
385-7761, Res. 598-3929

CORDOVA BAY AREA
IN-LAW SUITE
4 BEDROOMS
$42,900

EXECUTIVE FAMILY HOME: Truly lovely! 4 bedrooms main floor, master B.R. en suite with shower. Double sink vanity main bath. Excellent in-law suite situation which would afford kitchen, B.R., bathroom, etc. Beautifully appointed Tudor rec. room with sunken dance floor, lounge type conversation area and custom built wet bar. 2 sundecks. Real good value at $42,900. Terms. Call BRYON JEEVES at 385-7761.

WATERFRONT HOME
PLUS SXS DUPLEX

This unique waterfront home has 2 bedrooms, large living room, dinning room, large rec. room in basement with built-in barbecue, boat wharfs PLUS ways that will handle up to a 40' boat.
The duplex has 2 two-bedroom suites. The exterior has Tudor style and is in A-1 condition. This property is presently rented for a total monthly income of $325. Asking $68,900. Terms can be arranged. For more information, call BILL CARNEGIE at 385-7761 or 478-6476.

ESQUIMALT
3 BEDROOMS
MOVE IN NOW
$23,950

is the full price for this golden opportunity! Absentee owner says sell and sell now. Bring me an offer. Large 1,350 sq. ft. home. Full basement. Huge kitchen. In-line dining and living room. Located only "one half block" from the sea. Built in 1932. See it today by calling:
DOUG BAVINGTON
385-7761, Res 598-3929

BRAND NEW LISTING
BRAND NEW HOUSE
$28,900 — 2 BATHRMS.

SUPERB workmanship in this BETTER built home. 1,230 sq. ft.; w-w carpet throughout; very COSTLY wide stone fireplace; dining rm. plus eating area in kit. (extra cupboards); balcony; high basement with roughed-in 3rd bathrm. LOW TAX AREA in new subdivision. Extra parking space — carport. GOLDSTREAM PARK AREA.
652-1412 Res. or 385-7761 (24 hrs.)
MABEL CRACK

Heaven Still Protects . . .

The working man when he can buy a 4-bedroom home for only $15,950. This home has large living room rustic den, modern kitchen with built-in wall oven and counter-top stove, 100 amp wiring, new copper plumbing and is only 5 blocks from City Hall. Isn't it time you took action? Call BILL CARNEGIE at 385-7761 or 478-6476 (Res.).

ISLAND PACIFIC
REALTY LTD. 388-6231
3200 QUADRA ST.

DOLL HOUSE FOR
STARTER OR RETIREMENT
$20,500

Garden living rooms, beautiful landscape. All large rooms.
STANE JOHNSON 383-1484
388-6231 anytime

WHY HASN'T IT SOLD?

It's 1500 sq. ft. of home. Is it ugly? Does it lack character? It has 3 bedrooms on main and 4 on the lower floor. It's on a large, large lot on a cul-de-sac between UVic and Comosun. Asking $39,900. Please DRIVE BY 1690 STANHOP PLACE and tell me what could be done to make someone want it.
GRAE LANGSTON, 386-8596
ML 2057

—Ranch Style Home
—1.5 acres
—4 mile circle

Just the place for a busy family. Four big bedrooms, lots of elbow room in the huge country kitchen, a full basement and a big workshop. The land is in pasture and vegetable garden with good barn and shed. Several fruit trees. Something for everyone here and just $39,500. Call now to 388-6231
PETER BARDON
ANN DUGGAN

PRIVACY
MAGNIFICENT VIEW

Living room, dining room and huge sundeck all look out over Haro Straits and the Gulf Islands. This is a really top quality home in double brick construction with many special features. Three bedrooms, full extra high basement and lots of parking area. A one third acre lot fully secluded and private with excellent garden. Asking $42,000. Call 388-6231
PETER BARDON
ANN DUGGAN

TRY THESE FOR SIZE!!!

Gorge. Well modernized older home in immaculate condition. 4 bedrooms, full basement. Asking $23,900. BEN GREIG, 388-6231 or 658-8845

Mayfair area. Four bedrooms, one and a half baths, full high basement, modern furnace, wiring and new roof. Really good value with $2,000 - $3000 down. Asking $20,900.
BEN GREIG 388-6231 658-8845

OFF ESQUIMALT RD.

Solid stucco older home with high crawl space, new automatic oil furnace (to be installed) new roof, two bedrooms, large LR and DR, separate garage, nice level lot. Must be sold. Vendor has repurchased. $16,900 with lower down payment. Quickly call BEN GREIG 388-6231 or 658-8845.

LANGFORD

Asking $17,900, two bedroom, no basement bungalow. Good roof, plumbing and wiring. Spotless clean. Separate garage and lots of extra parking. Try any down payment. BEN GREIG 388-6231 or 658-8845.

FOR SALE BY OWNER: 2-BEDROOM home plus one in full basement. Fireplace in living room. Large kitchen. New roof and furnace. House is in immaculate condition. Financing can be arranged. Asking $22,900. 382-0897.

LAKEFRONT. 2 BEDROOMS, wood panelled throughout, fireplace, dining room, patio, garage and dock. ½ acre landscaped. $33,500. Call owner to view. No agents, 386-6443, 6-7 p.m. Cash to mortgage.

BY BUILDER — SEAVIEW
QUALITY HOME

Close to school, stores, and in Cordova Bay. Best residential area. At 5087 Catalina Terrace, off Wesley Road. Open to offers. Phone Century Construction, 479-6218.

BY OWNER, BRIGHTLY REMODELLED 2-bedroom home with creek on ¾ acre. $28,000. 3604 Happy Valley Road. 478-6164.

REAL ESTATE APPRAISALS
anywhere on Vancouver Island
P. G. Jackson Limited
750 Fort Street 388-9102

ARBUTUS ROAD SEAVIEW, 3500 sq. ft., fully developed, six-bedroom, quality built home. All amnities, $49,500. 477-2957.

MODERN UPLANDS FAMILY home, with in-door swimming pool, $117,000. Phone owner, 592-0580.

WATERFRONT COTTAGE, beautiful view of Gonzales Bay. $27,500. 592-0756 after 10 a.m.

250 HOUSES FOR SALE

NEWSTEAD
REALTY LTD.
JUNCTION CENTRE
1637 FORT STREET 382-8117

OPEN HOUSE
1278 DOWNHAM
SAT. and MON., 1:30-4:30
$25,900

Newly listed. This 19-year-old stucco home in the Union Road area sparkles. Two bedrooms, large living room, French doors to the dining room. Completed rumpus room. Fenced lot with extra parking. It won't last. Reasonable taxes.
MRS. V. ROBERTS
592-2171 or 382-8117
NEWSTEAD REALTY LTD.

FAMILY HOME
$32,500

Old world charm in OAK BAY. See this home that offers spacious accommodation. Large living and dining room, 3 bedrooms upstairs, 2 bedrooms downstairs. Each floor features a bathroom. Secluded garden. Call me anytime.
MARY JAMES
477-5618 or 382-8117
NEWSTEAD REALTY LTD.

HIGH GORGE
RETIREMENT RANCHER
$18,900

Nestled among trees and lawn, this OOM heated cottage features an 18 ft. living room with fire place. Two bedrooms, modern kitchen and utility. Payments on the existing mtge. are only $135 including taxes. Call now to see this brand new listing.
MRS. V. ROBERTS
382-8117 or 592-2171
NEWSTEAD REALTY LTD.

MARINE VIEW PLACE
ESQUIMALT LAGOON

Split level, 3 bedrooms, all wall-to-wall shag. Eating area in spacious kitchen, glass sliding door to patio. One and a half bathrooms, plus roughed in down. Double carport. No error to be made at this low price of $32,500. Water access to launch boat. To view, call
BEN PARENT
598-3641 or 382-8117
NEWSTEAD REALTY LTD.

NEW LISTING
ESQUIMALT
$16,900

Bright, 2-bedroom, snow white Cottage, completely renovated 3 years ago. Beautiful taste throughout. Yes, W-to-W in the 16x16 living room with a darling happy bathroom. Oil-O-Matic heat. Yes, this will sell to the first lucky couple to view. Call Mary Fraser now at 382-8117 or 384-5604.
NEWSTEAD REALTY LTD.

LOW DOWN PAYMENT
$18,900

Seeing is believing this sparkling Bungalow with living room, dining room, two huge bedrooms. Electric kitchen. Full basement. Oil-O-Matic heat. Taxes $286. Clear title.
MRS. V. ROBERTS
592-2171 or 382-8117
NEWSTEAD REALTY LTD.

CHARMING COTTAGE
$17,500
LOW DOWN PAYMENT

Just listed — this charming two-bedroom cottage gleams from front to back. Automatic heat, electric kitchen and utility. Ideal for retired or "starters". Call now to see this buy of the year. Immediate possession. Priced for a quick sale.
C. L. (BUZZ) FRASER
382-8117 or 384-5604
NEWSTEAD REALTY LTD.

OLDER, 2-BEDROOM HOME. Basement, oil heat $18,000. Low down payment. Phone 656-1774.

253 COUNTRY HOMES AND PROPERTIES

CENTRAL SAANICH
VLA HOMES

(A) BRENTWOOD BAY—½ ACRE
Beautiful 4-bedroom cathedral entrance family home, near school and shops. 1350 sq. ft. on main floor, 2 large bedrooms, spacious living room with F.C. fireplace, sep. dining room, cab. kitchen with eating area, 4-pce. vanity bath, hardwood floors.
Lower level has 2 bedrooms, 2-pce. bath and shower, large family room with kitchenette. Lovely landscaped secluded grounds with covered patio and a greenhouse. Pluse many extras included. Asking $39,500 — Terms.

(B) BRENTWOOD BAY—½ ACRE
Immaculate 3-bedroom 8-yr.-old home in one of the choice residential areas of Brentwood, close to school and shops.
1200 sq. ft. on main level with H.W. floors throughout. 3 bedrooms, 14'x17' living rm., with F.P., dining rm. with sliding glass doors on to sundeck, cab. kitchen with E.A., 4-pce. vanity bath.
Lower level has 12x20' family rm., 12'x12' laundry rm. for W.-D. plus a sep. storage room. Asking only $34,800. — terms.
Both of the above homes are on sewers with potential subdivision of extra lot.
385-3435 AL VICKERS 652-2266
P. R. BROWN and SONS LTD.

NORTH SAANICH
SECLUDED HOME

Deep Cove Area
Country home on 2.97 acres of firs and oaks with a tang of the nearby sea in the air. 2 or 3 bedrooms, family kitchen, splended liying room and fireplace. All rooms bright, cheery and beautifully finished.
$37,900 and worth it!
GORDON HULME LTD.
656-1154
COUNTRY LIVING

WATERFRONT ACREAGE
INVESTMENT

39 choice acres overlooking Sooke Bay with breathtaking views of Juan de Fuca Straits and Olympic Mountains. Includes 1100 ft. of waterfronting, home, cottages, boathouse and gardens. Excellent investment property for future development. Easy terms can be arranged with your offer. CHUMMY CRABBE 386-3231 or 383-5183. Block Bros. Realty.

HOME PLUS 10 ACRES

Well-built 9-yr.-old home: 2 B.R.; large L.R. with heatilator fireplace; bright kitchen with good sized dining area; 1½ baths; full basement; drive-in garage — all on 10 good arable acres plus fairly new barn. Asking $55,000.
JOAN HOPPER,
City Brokerage Ltd.
386-3547

4-BEDRM. HOME
1.43 ACRES, $32,900
DEEP COVE AREA

Real seclusion. Old world charm — beamed ceilings. Completely renovated, large family home with rec. rm. on 2nd floor. Call MABEL CRACK at D. F. HANLEY AGENCIES LTD., 385-7761 (24 HRS) or 652-1412 (RES.).

AUTUMN IN ARDMORE!

Do you long for a tranquil life? It's yours to enjoy on this 1.21 acre estate in ARDMORE. Large main residence, separate guest cottage, and boathouse on 200 ft. of lovely waterfront.
$125,000.
656-1154 MR. ELWELL 477-3988
Gordon Hulme Ltd., Sidney

2 ACRES $8,950

in a low tax area of lovely homes. Level cleared lot with trees and trout stream at rear. Ready to build on. Near Mill Bay. MLS JACK or MAUDE DOBSON 386-1361 or 658-5676 Canada Permanent.

1.45 ACRES—BEAVER LK.

Modern 3-bedrm. home on secluded acreage. Good horse trails to Beaver and Elk Lake. Listed $28,000 (½ cash). Call Mr. Shaver, 386-7721, Investors' Realty.

253 COUNTRY HOMES AND PROPERTIES

2.45 ACRES
OLDER HOUSE
NORTH SAANICH

We have just listed this charmine 3-bedroom, part basement home ideal for a family wanting to get out of the city and into country living. House is in A-1 shape. Beamed ceiling and lovely fireplace in living room, spacious views from kitchen. Newly installed hot air furnace. Stable for 2 horses, barn, greenhouse, vegetable garden, plus many fruit trees. The price? Asking only $35,000. Viewing by appointment only.

3 BEDROOMS
65'x244' LOT

family home here in Sidney. Affords excellent accommodation with its huge kitchen, living room and 3 bedrooms. New hot air furnace and electric hot water tank. House is really clean inside and out. Close to Beacon Ave., ocean and schools. Note lot size. Asking price is $24,000.

JOHN BRUCE 656-3928
RES. 656-2023 or 592-7576
SIDNEY REALTY LTD.,
656-3928

Ken Harvey 656-2397
Freda Webb 656-3589
INVESTMENT

A. 10 acres, view and river, hydro and water. $25,500.
b. 10 acres Sooke Road, good bottom soil to be cleared, water and mountain views, logging road through. $19,500. Terms.
c. 1½ acres, 230' waterfront. $23,000. Sooke. Terms.
d. 2 acre building lot, Metchosin, river frontage, $10,000. Main water in 1973. Terms.
E. 2 acres building lots, Metchosin, dig own well, treed, some views. From $6,400. Terms.
FOR COUNTRY PROPERTY
Call
DESMOND HOLMES
384-8126 478-1227
Pemberton, Holmes Ltd.

WANT AN ACRE WITH A VIEW

And a fine modern home with good seclusion. Six rooms with den or family room with fireplace and master bedroom en suite on main floor, and two bedroom plus fine rumpus room which could be a separate in-law suite down opening to secluded patio. Fine view sundeck over the two carports. Grounds have several fruit trees and even room for a full size tennis court and pool if desired. This property must be sold—try your offer on full price of $52,500. Call Mr. Hamilton at 386-8321. Wall and Redekop Realty Ltd.

HIGH CENTRAL SAANICH
4 BEDROOMS
$31,900

We have it! Vintage 1969 and Immaculate! Wall-to-wall carpet, Citation cabinets, big sundeck and a young modern flair throughout. Cathedral entrance design with total basement development approx. 75% complete. Includes one third acre with expansive valley farm views. You should see it!
BRENT D. EWING
388-6424 (RES. 658-5661)
BAYSHORE REALTY LIMITED
512 Fort St.,

SOOKE REALTY LTD.,
MRS. GOLDIE
642-5426

Excellent colonial style family home with view of Straits, 4 bedrooms, living room with raised hearth fireplace, dining room, rec. room with fireplace. Price $32,000.

Brand new well built home in Village Centre, with good view of harbor, 3 bedrooms, good sized living room with fireplace. Lovely cabinet kitchen and dining area. Rec. room downstairs. Wall-to-wall throughout. $29,800.

9 ACRES $32,900

Metchosin, Glen Lake area. Attractive white 2 bedrm. bungalow with 14 x 16 kit, 15 x 16 living rm. with fireplace. Utility room. In a very pretty setting. 2 car garage and workshop. The 45' drilled well produces 29 gals. per min. The creek which flows thru the property supplies water for the garden and lawns. Back of property is ideal recreation land.
SHIRLEY WILDE
386-4271 478-2459
J. H. WHITTOME & CO. LTD.

SEAVIEW RETIREMENT
LOVELY MADRONA DR.

Beautiful park-like property with numerous tall trees in their natural state. The cosy rustic type home has two bedrooms, den, good size living room with fireplace and clean electric heat. Also a small summer cottage for extra guests. Large lot 190x150, city water. Illness only reason for selling. Price $37,500. Mrs. Wepo, 385-2471 or res. 477-3095.
Johnston and Co. Ltd.

HOBBY FARM

—1½ acres, 45 minutes from Victoria.
—6-yr.-old, 2-bedroom home and 40x10 chicken house.
—Growing poultry hatchery business with potential annual income of $10,000.
—Supplies, lumber, corrugated plastic included.
—Ill health forces sale.
—$33,500.
385-3693 VI BERRINGER 478-5561
Block Bros. Realty

MILL BAY

Wanted — Buyer for 1.3 acres of peaceful country living; two thirds in pasture, rest treed, area of dairy farms. Paved road. $6500. Call owner 743-2010.

SAANICH PENINSULA
PROPERTIES LTD.

For all Real Estate Requirements
Box 1235, Sidney, B.C. 656-4000

CAPITAL REGION AGENCIES
2481 Beacon Ave., Sidney, B.C.
Confidence, Reliability, Action 1
—656-3951—

PEARSON REALTY LTD.
Box 399, 248-6127
PARKSVILLE, B.C.

256 WATERFRONT PROPERTIES

!!ATTENTION!!
COMPLETELY UNIQUE
ARDMORE WATERFRONT

We have the exclusive privilege of offering for sale one of the most DESIRABLE WATERFRONT ESTATES ON THE SAANICH PENINSULA. Situated on a sheltered bay with 200-ODD FEET OF WATERFRONT and about 1½ acres of complete privacy. The home PLUS quiet cottage are so delightfully different that I cannot do them justice in this ad, but I GUARANTEE that you have never seen anything like this before. The owners are prepared to be quite sensible regarding financing and will connider A REASONABLE DOWN PAYMENT and carry the balances themselves. I canpot give drive-bys and inspection must be by appointment only. Asking $86,000. Call now — this is one in a million. John James, 382-2157 (24 hrs.). Western Homes Ltd.

ARCHITECT DESIGNED
HOME
ON THE BEACH

Featuring:
—Sandy beach — float-boathouse at the end of the garden.
—3 bedrooms.
—3 bathrooms.
—In-law suite downstairs.
—Guest cottage (fully modern).
—Hot water heating.
$59,500
ERIC HUGHES
385-3435 ANYTIME
P. R. BROWN & SONS LTD.

SHAWNIGAN LAKE
SUNNY EAST SIDE

Immaculate 4-bedroom home suitable for year round living or summer home. Excellent swimming and boating facilities. Large living room has heatilator fireplace and commanding view. Gets evening sun. Oil heat. Separate garage. Immediate possession. Good lake and road frontage, sub-division possibilities. Asking $37,500. Please call Mr. Custence.
Swinerton, Stewart Clark, Ltd.
385-2481

WATERFRONT

A cozy cottage spacious living room with fireplace — sliding glass doors to large sundeck, 2 bedroom, 4-pce. bathroom — situated on ½ acre of land with 100 feet waterfront on beautiful Cowichan Lake. Asking $30,000. For further info. please call JESSIE McGRATH or PAULINE BROOKES 384-8001. Royal Trust Co.

256 WATERFRONT PROPERTIES

HEAR THE SEALS BARK

This 1½ acres of trees, 235' wide, offers complete privacy and a breathtaking 180's across JUAN DE FUCA to the OLYMPICS. Private beach access, main services. $22,500 (terms)
DESMOND HOLMES
384-8126 478-1227
Pemberton, Holmes Ltd.

WATERFRONT

Splendid unobstructable view over Mararet Bay (Gordon Head). ¾ acre gently sloping building site, 90 ft. frontage. Owner will build to suit purchaser. For full information call MR. GREENE 385-0795
384-8126 Pemberton, Holmes Ltd.

SHAWNIGAN LAKE $6500

This beautiful lot could do for a summer home or year-round enjoyment — water, Hydro available. Excellent financing. MRS. A. EDGINGTON 477-4531.
Block Bros. Realty
477-1841

DOLPHIN BEACH ESTATES
MAGNIFICENT WATERFRONT
AND VIEW LOTS
DOLPHIN AGENCIES LTD.
P.O. BOX 399, PARKSVILLE
PHONE 248-6156

DALLAS ROAD—ONE BEDROOM condominium suite—fantastically dull—can be made artistically alive — a unique pad. Cash $15,900. 386-7025.

WATERFRONT HOME, LARGE living room, dining room, kitchen, 2-bedroom possible 3. 14x28 sundeck and workshop. Automatic oil heat. Private. 956 Wesling Rd.

DENMAN ISLAND WATERFRONT and seaview lots on water main. $5300 and up. Seaview Estates Ltd., 813 Fort, 592-2607, 382-7522.

1½ ACRES, NICELY TREED, waterfront framed house. City water. Entering Sooke Village. $15,000. 642-3469.

WATERFRONT COTTAGE, beautiful view of Gonzales Bay. $27,500. 592-0756 after 10 a.m.

258 CONDOMINIUMS AND TOWNHOUSES

OOOOOOOOOOOOOOOOOOOOOOOO
OOOOOOOOOOOOOOOOOOOOOOOO
OO OO
OO WHYTE & GOWER OO
OO OAK BAY PROPERTIES OO
OO LTD. OO
OO 2227 OAK BAY AVE. OO
OO TEL. 592-2407 OO
OO OO
OOOOOOOOOOOOOOOOOOOOOOOO
OOOOOOOOOOOOOOOOOOOOOOOO

VICTORIA
LARGEST SELECTION
CONDOMINIUM SUITES

360 DALLAS
OPEN MON.-SAT. 2-4
De luxe seaview suites, one bedroom from $18,500, $27,000 for 2 bedrooms. 1 only two bedrom, front suite, top floor, $37,800. 1 only 3 bedroom. $43,500.

WILLOW COURT
190 GORGE RD. WEST
OPEN MON.-SAT. 2-4
Luxury in every suite plus swirl pool, fine views of Gorge Park. 1 and 2 bedroom suites priced from $21,000.

MARQUEE COURT
OPEN MON.-SAT. 2-4
2095 OAK BAY AVENUE
Oak Bay Retirement, close to Senior Citizens Centre, village shopping and bus at door. 1-bedroom suite from $13,600 to $19,000.

PAKINGTON MANOR
1012 PAKINGTON
OPEN MON.-SAT. 2-4
Near downtown and short walk to Beacon Hill Park. One and two bedroom luxury suites, sea views, fireplaces. Prices from $16,500-$32,500.

OAK BAY TOWERS
1400 NEWPORT
BY APT. ONLY
Cosy, third floor suite with balcony and pleasant outlook. One bedroom, large living room—dining area. An excellent buy at $16,500. For apt. call Don Whyte or Alec Gower.

FANTASTIC VIEW!
JUST FANTASTIC!!

Quality plus deluxe accommodation provides the ultimate for gracious living. 1469 sq. ft. in the strata title unit comprised of at-room, natural fireplace, dining tractive entry to spacious living room opens onto sundeck, kitchen has literally just everything (freezer-fridge, range, dishwasher, garburator, garbage compacter, lots of cupboards, cheery breakfast room or den, 2 large bedrooms, 2 bathrooms, utility room with washer, dryer and deep sink. All appliances top line makes. This is a beautifully appointed unit. Private carport and locker. Owner going to Britain end of this year. So we have plenty of time to sell your present too large home for you. For private viewing please call ROMA NICOLL, 386-2955.

MMMMMMMMMMMMMMMMMMMMMM
M M
M JACK MEARS M
M OAK BAY REALTY LTD. M
M 2914 Oak Bay Ave. M
M 201 - 727 Johnson M
M M
MMMMMMMMMMMMMMMMMMMMMM

"The Professional People"

$29,000. COMFORT!
CONVENIENCE!
CONDOMINIUM!

Large, Luxury, Strata Home close to Downtown with ALL facilities and • includes fridge, stove, drapes, carpets, sundeck, carport, 2 bedrooms, storage area—Seeing is Believing. Call me now to see! GORDON B. MacDONALD at 386-2291.

TOWNHOUSES
Open
Sat. 1-5 P.M.
Mon.-Fri. 2-4 P.M.
or Anytime by Appointment

GORDON HEIGHTS

At Feltham and Shelbourne St. 2 or 3 bedrooms priced from $22,900.

WICKLOW COURT

On Wicklow St., between Cook and Tolmie. 2 or 3 bedrooms priced from $21,900.
A choice of 2 delightful locations offering excellent value in the medium price range.
AS LOW AS $1,150 DOWN
TRADE YOUR PRESENT HOME
CITY TRUST 383-4141

MARKET COURT
TOWNHOUSES

MARKET STREET
OFF QUADRA
PRICED FROM $18,400
OPEN DAILY
SAT.-SUN. 2-5 P.M.

Attractive 2 and 3-bedroom homes in a pleasantly landscaped setting close to parks, schools, low down payment. Trades considered. KRIEGER, STRICKER AND CO. LTD. MR. FEKA — 383-1542.

WHY R

280 ACREAGE FOR SALE AND WANTED

HENRY BITTERMAN LTD.
2700 Government 386-2971
SAVE . . . $ $ $ . . . HUNDREDS
Why throw money away on higher commissions. Pay only 4% 4% 4% 4% 4% 4% 4% 4% 4% 4% 4% 4%

LEVEL LOT
3½ ACRES
SEA VIEW
PENANG RD
SOOKE
$17,900
ERIC A. MacFADYEN
386-2971—24 Hr Telephone Service

LOOK! ONLY $36,000
11 PLUS ACRES
A western exposure that will provide beautiful seaviews. In CENTRAL SAANICH when a subdivision won't spring up beside you; Presently treed, part sloping for views, part flat for pasture. Absolute privacy in a fine neighborhood, not half an hour to town, close to golf, boating and parkland. There's no better peninsula land and only $3,200 per acre. For further particulars call
GRAY LORENZEN, 652-1038
Malahat Realty Ltd.
400 Mill Bay Ph. 743-5525

10 ACRES
BRENTWOOD BAY
Extensive road frontage on Mark Lane, power and phone lines. 4 older furnished cabins, good spring fed well on property. 2 access roads to waterfront. An excellent investment opportunity to hold for possible future subdivision.
LISTED AT $26,900
Reasonable offers with terms invited
A. E. SEEBER
A. BERNARD AND CO. LTD.
655 FORT ST. 384-9335

5 ACRES—
SAANICH—
Uncleared — Some rock.
Perc test and water guaranteed.
Consider trades.
$18,500.
LEE FORBES — 385-1431
anytime.
Quadra Realty Ltd.

CENTRAL SAANICH
10 ACRES
Tucked away at the end of a quiet road. Front three acres cleared. Driveway and domestic well. Beautifully treed. Close to Woodwyn farm. Protected 10 acre minimum. Owner will take low down payment and carry balance. $41,000. Call Simon Flett anytime 385-2571. MLS 1761.

17.24 WOODED ACRES
W. SAANICH ROAD
High, arable land within minutes of downtown. Virgin woodland providing complete seclusion. Subdividable into 5-acre parcels. Asking $55,000 with terms available. To view, please call BILL HORAN 477-1287 or BILL BATES 592-4077 or D. F. HANLEY AGENCIES LTD., 385-7761.

SAANICH PENINSULA
(A) 7 acres cleared level land with lovely views and seclusion. Most suitable for horses. Price $36,500—terms.
(B) 5 acres mostly cleared rolling land, with secluded homesite and 2 acres in good loganberries. Price $30,000—terms.
385-3435 AL VICKERS 652-2266
P. R. BROWN and SONS LTD.

MARY HILL
METCHOSIN
2-ACRE LOTS
$8000 and up. Close access to Weirs Beach. For plan phone owner, 478-2563.

TWO TREED ACRES
METCHOSIN—GLEN LAKE
Lovely property with cleared building site. Easy driveway entrance. High location with nice outlook, proposed water line, $9,500. Mrs. Webb, Res. 477-3095. Johnston and Co. Ltd., 385-2471.

6 ACRES $27,500
Beautiful view property in N. Saanich could be subdivided in 2 lots. On water line.
AINA MELDERIS—IRENE VAN
386-2911 ANYTIME.
Shirley Philips Homefinders Ltd.

WE ARE NOT A REAL ESTATE agency, we are interested in aquiring acreages of 500 acres and up. Preferrably with good forests, private tree farms, etc. Cash to be paid. Reply P.O. Box 564. No agents.

CASH
For property in the Greater Victoria area including Colwood and Metchosin
KASAPI CONSTRUCTION CO. LTD., 386-6191

MILL BAY
Wanted — Buyer for 1.3 acres of peaceful country living; two thirds in pasture, rest treed, area of dairy farms. Paved road. $6500. Call owner 743-2016.

WANTED: 3-5 ACRES SEMI WILDerness land with or without building. Within 40 miles of Victoria or Parksville. Car access. Victoria Press, Box 422.

ACREAGE FOR SALE?
Large or small, with or without home building lots, etc. Call GEORGE CHAN, the specialist in Land. 386-2955. Mayfair Realty

WANTED: FARM OR ACREAGE FOR INVESTMENT OR DEVELOPMENT. Western Homes Ltd. 382-2157 (24 hrs.).

3.8 ACRES TREED LAND WITHin sight of Kemp Lake. $8800 cash. 598-3029.

285 UP-ISLAND PROPERTIES

EAGLECREST
PROPERTIES
FOR SALE
—Overlooking and adjacent to the popular new Eaglecrest Golf and Country Club on Vancouver Island.
—Properties sit on quiet cul-de-sacs and are well treed to provide each owner with the maximum privacy and seclusion.
—Direct and easy access is provided to the nearby beach and ocean for each lot owner.
—Serviced sites offer water, telephone, etc. and full facilities exist as close as one mile away in Qualicum Beach Village.
—Area is unsurpassed for recreational, retirement or investment purposes.
—Lots are priced to sell!! Ranging from $7,200 to $12,200 with excellent terms as low as 20 per cent down and the balance over four years at 8½ per cent.
—Sales office located on the site, next to the clubhouse, is open daily for your convenience. For further information, please call
CAPILANO HIGHLANDS LTD.
1320 WEST GEORGIA ST.
VANCOUVER 5, B.C.
TELEPHONE 682-3764
OR
QUALICUM REALTY LTD.
680 MEMORIAL AVE.
QUALICUM BEACH, B.C.
TELEPHONE 752-9531

DUNCAN, B.C.
20 ACRES
SUBDIV. TO 2-ACRE LOTS.
$55,000
Good, subdividable property, 5 miles south of Duncan. R.R. 1 zoned. Half treed, half cleared. This 20-acre parcel may be broken up into 2-acre lots. Top holding situation. When serviced by community water (which is not too far away), 1-acre lots may be developed. Call BRYON JEEVES LTD. or D. F. HANLEY AGENCIES LTD. 385-7761 for more details.

160 acres farm close to Parksville over 100 acres cleared. Power and water available on property. At the asking price of $90,000.00 it is an excellent holding proposition. For details please call Bill Sidhu or Dave Taylor at 383-4141 City Trust.

285 UP-ISLAND PROPERTIES

SHAWNIGAN LAKE
2-bedrooms; floor-to-ceiling fireplace and W-W carpet in 26' living room; built-in range and oven; rec room with fireplace. Close to shops and transportation. Beautiful view. All this for only $19,000. Terms.
JOE RICKARD.
BROWN BROS. AGENCIES LTD.
1123 BLANSHARD ST.
385-8771

PRIVATE, IDEAL RETIREMENT home in Parksville. Walking distance to shop, and 300' to Englishman's River on 1 acre. Open to offers. 479-5730.

NANAIMO, NHA 6¼% BY OWNER, 1,850 sq. ft. 2 level, 3 bedroom, ensuite, 2 fireplaces, carport, extra parking facilities, 753-2216.

290 FARMS FOR SALE and WANTED

200 ACRE FARM
Long established potato farm in Central Saanich. Has extremely high potato quota — fully equipped with all machinery necessary to carry on successful operation. This is a rare opportunity for long-term holding situation. Full particulars with LARRY WAGNER 386-3231. Block Bros. Realty.

MINI FARM
1550 sq. ft. 3-4 bedrm. home situated in Cordova Bay. Barn and cabin. Subdivision potential. $5,900 dn. Asking $35,900. Call LARRY QUAGLIOTTI, 388-6231 or 479-6609. Island Pacific Realty Ltd.

126 ACRES — COMOX VALLEY
With 40 acres of meadow and a 10-acre lake, $75,000. Low down payment. Phone Mr. Shaver, 386-7721. Investors' Syndicate Realty, 620 Broughton Street, Victoria, B.C.

293 GULF ISLANDS PROPERTIES

HALF ACRE
WATERFRONT
RETIREMENT
INVESTMENT
Just 30 minutes south of Nanaimo, yet offering all the privacy that nature can provide. Coho Cove Estates on B.C.'s famous Gulf Islands, offers ½ to 1 acre choice lots with beach access and free moorage for only $25 down and $25 per month. Only $2,500 buys a park lot with the whispering pines and the tang of the sea. Fish from your doorstep on a half-acre wooded waterfront lot for $64 down and $64 per month. Take the first step now! For brochures and information phone or write Glen Galloway c-o Nanaimo Realty Co. Ltd., Box 518, Nanaimo, B.C. or phone 754-2311 or eves. 758-5537.

SLIP INTO SOMETHING SNUG
Nearly new, two-bedroom, post and beam bungalow on North Pender Island. Situated on a high treed knoll facing southwest, it has views of Pender Channel towards Salt Spring. Beautifully treed and nicely private, its 6-10ths of an acre makes VLA potential. Swedish fireplace, carpeted throughout, sundeck on two sides, and one block from a lovely lake. Price is $24,000 with financing available. Call or write:
G. PERODEAU — 656-4525
J. P. BELL — 656-4293
PEMBERTON, HOLMES LTD.,
1002 Government Street

WATERFRONT
SALTSPRING ISLAND
Over 80 acres with half mile waterfront. 2 beaches. 15 acres cleared farmland surrounded by treed slopes. Absoluteprivacy. Ideal for group development or investment at less than $100 per waterfront foot. Write R. Knowles, R.R. No. 1, Galiano Island or call evenings 539-5572 or Vancouver 228-8126.

SALT SPRING ISLAND. 160 acres, forest land, $44,000. Terms. 382-7522.

293 GULF ISLANDS PROPERTIES

MOBILE HOME
and ·61 ACRE
Lovely mobile home on beautifully landscaped property. Secluded estate at Fulford Harbour. Full price $13,000. Clear title.
H. Mitchell — 479-4818. Western Homes Ltd. 382-2157.

VIEW LOT $8,000
Lovely treed lot on N. Pender Island. Excellent well, 70' frontage on McKinna Rd. Phone SHIRLEY MOLLBERG, 386-2911 anytime — 478-5327.
Shirley Philips' Homefinders Ltd.

SALT SPRING ISLAND
4 lots each ¼ acre near GANGES to be sold in one parcel. Near sea, fronting on GRANTVILLE ST. Only $8,900 for entire property.
384-8126 MR. GREENE 385-0795
Pemberton, Holmes Ltd.

MAYNE ISLAND
8½ acres gentle slope with views to Vancouver — Roberts Point. Only $16,900 with terms. Particulars.
386-2111 R. BECKNER 477-4994
MONTREAL TRUST

SELL
FAST
WITH A
CLASSIFIED AD

SHERIFF'S SALE

Under and by virtue of a Warrant of Execution issued out of the Provincial Court of British Columbia, Small Claims Division, Victoria Registry, and to me directed against the goods and chattels of Waldon Pelton, I have seized and will offer for sale by Public Auction at my office in the Victoria Law Courts, 850 Burdett Avenue, Victoria, B.C., on Tuesday, the 3rd day of October, 1972, at the hour of 9:30 o'clock in the forenoon:

One 1966 Plymouth 2-door Hardtop.
Terms of Sale: Cash, plus 5% Sales Tax.
For further particulars apply to the office of the undersigned.

E. WILKINSON,
Sheriff, County of Victoria
Sheriff's Office,
Victoria Law Courts,
Victoria, B.C.
September 28th, 1972.

AN ART SALES
Antique Auction
at
East Delta
Community Hall
Hwy. 10 and 104th Street,
Delta, Mainland.
WED. and THURS., Oct. 4, 5
Preview Tuesday, noon to 9 p.m.
Wednesday, noon to 4 p.m.
Grandfather Clocks, French Clocks, Pine Dressers, Alabaster, Prints, China, Georgian, Regency, Victorian and lots more.

DEPARTMENT OF THE ENVIRONMENT
FISHERIES SERVICE
QUINSAM RIVER HATCHERY

It is proposed to advertise for tenders for the supply and construction of the Quinsam River Hatchery near Campbell River, B.C., in January, 1973.

The items of work include: an access road, bridge, parking lot, hatchery building, pumphouse, aeration tower, carport, clarifiers, fifteen reinforced concrete rearing ponds (17'x75'x6' deep), three reinforced concrete holding ponds (17'x75'x6' deep), fish diversion fence, attraction channel, water supply intake structures and pipelines and associated pumps, piping, valves and other ancillary equipment and landscaping.

It is planned to have a pre-bid site inspection on October 12 and 13, 1972 at which time representative of the Department of the Environment, Fisheries Service, will be available to guide prospective tenderers around the site of the proposed works.

Prospective tenderers interested in the pre-bid site inspection are requested to call Mr. Nielsen (666-3482) or Mr. Tully (666-3602) at 1 the Vancouver regional headquarters.

Exiles Choosing Pacific

A good-sized portion of 150 Ugandan Asian exiles arriving at Montreal daily want to come and live in the Pacific region, a manpower and immigration spokesman in Vancouver said today.

Rod MacDougall, acting co-ordinator for the region said the climate and the relatively large East Indian population here seem to be the deciding factors.

He could not estimate when the first group would reach Victoria or how late the contingent would be, but said Victoria would be the next destination on the list as larger numbers arrived.

A total of 45 Asian exiles have been referred to the Vancouver area by the Montreal reception centre since the first arrivals landed in Montreal Thursday, he said.

"So far most have no specific ideas about where they want to go. But the fact that they're English-speaking is a great assistance."

He said the Asian exiles — most of them family units — are interviewed by counsellors from each of the five regions, job opportunities and the lay of the land, are explained.

Information on employment areas also has a lot to do with where they are placed, "but we can't compel them to stay where the job opportunities are," MacDougall added.

Vancouver receives daily messages indicating names and number in the family and temporary quarters for those not met by friends and relatives are arranged.

Victorians have already offered aid and housing for the Asian exiles, he said, when the first groups start opting for the Island.

Girls' Dependency Role In School Texts Blasted

NANAIMO — School text books should be changed to help girls view themselves as future members of the working world instead of stay-at-homes and poorly-paid losers, the B.C. regional conference of the Canadian Federation of University Women was told Saturday.

Joan Wallace, president of the Status Of Women Council of B.C., said school taught boys to see themselves as policemen, cowboys, explorers, scientists, treasure hunters and doctors.

Girls, on the other hand, "are deliberately programmed to believe that their main objective in life is to catch a husband and then settle down into perpetual secure dependence as a wife and mother."

"Right from kindergarten through elementary school our text books depict women almost exclusively as homemakers who sew, cook and clean," she said. "John and father, however, build dog houses, repair bicycles and go fishing while the girls stay home with mother."

As a result of this conditioning, women simply do not see themselves as successful in business or the professions, Mrs. Wallace pointed out.

The tragedy of giving our children this unrealistic view of life, she said, is that many women who believed the perpetual dependence myth are unable to support themselves when the need arises.

"We should be preparing girls for the real world where one third of the labor force is made up of women," she said.

"Most of the girls in school today will be employed for many years, whether they marry or not. Many will be widowed. Three in 10 will be divorced. More than one in 10 will be the sole support of their families. If present trends in childbearing continue, all of them will still have 40 productive years to fill after their youngest child starts school."

"School text books must be changed," Mrs. Wallace concluded, "to portray women, as well as men, in diversified roles and occupations. We have a sympathetic woman as minister of education and it is up to the women of B.C. to apply pressure for change."

Home-Based Ships Head Down Under

The Esquimalt-based HMCS Gatineau, HMCS Qu'Appelle and HMCS Provider are on their way to Australia, having left Pearl Harbor on the weekend.

The three ships have completed a 21-ship anti-submarine warfare exercise, called RIMPACEX (Pacific Rim Exercise) with United States, Australian and New Zealand sea and air forces.

The multi-nation operation was held for the first time in 1971 and is designed to let individual sailors and officers familiarize themselves with equipment and procedures used by allied navies.

Vice-Admiral E. P. Aurand, commander U.S. Pacific Fleet and exercise commander, likens the exercise to a football scrimmage.

"It gives the team some practice working together before the first game," he said.

The operation began Sept. 5 with a sortie from Pearl Harbor against a force comprising of the Esquimalt-based submarine HMCS Rainbow and the American submarines USS Flasher and USS Sea Dragon.

Assisted by helicopters and Argus aircraft from CFB Comox, the submarines were hunted over a two-day period. Later the ships carried out a six-day open ocean transit against the submarines. Simulated attacks on the main force were made by Skyhawk and F-102 aircraft.

An opposed entry to Pearl Harbor ended the exercise, with no one being told where anyone else would be.

Capt. Mike Martin, commander of the Second Canadian Destroyer Squadron, said he's satisfied with the exercise.

"We're fortunate to have this opportunity. We have problems in producing more advanced exercises which require larger numbers of units. This opportunity to assemble destroyers, aircraft carriers and submarines is most welcome," he said.

The three Canadian ships will take part in two more exercises off Australia and New Zealand before returning to CFB Esquimalt Dec. 18.

Legal Aid Chief Voices Concern

PORT HARDY (CP) — Frank Maczko, director of the Legal Aid Society, says drastic changes in the legal aid system could be instituted by British Columbia's New Democratic Party government and he isn't sure the changes would be for the better.

Maczko, here for a two-day convention on rural law, said Premier Dave Barrett and Rehabilitation Minister Norm Levi have both said publicly they favor a public defender system.

The Legal Aid Society, formed in 1970, provides free legal services both in criminal and civil cases to persons who cannot afford lawyer's fees.

Under the program, the person needing assistance applies to the society. If approved for aid, the case is referred by the society to the lawyer of the client's choice. The lawyer is paid by the provincial government on a rate of 25 per cent of the average fee.

Under a public defender system as it operates in California, the client unable to afford legal fees is defended by a lawyer who is an employee of a special government department.

"I don't know for sure what the government plans to do," Maczko said. "It is too early to speculate. I believe both Premier Barrett and Rehabilitation Minister Levi have said during the election campaign that they favor a public defender system."

Maczko prefers the current legal aid system because a choice of counsel is available to the client.

He said he expected to attend a meeting in Victoria Wednesday to discuss legal aid with government officials.

Candidates Meeting Set

A meeting of all candidates for Victoria and Esquimalt-Saanich in the Oct. 30 federal election has been scheduled for Wednesday night at Camosun College.

The meeting will be sponsored by the Victoria chapter of the Committee for an Independent Canada and will be held at 8 p.m. in Room 310 of the Young Building on the Camosun College campus.

Tax Treaty Discussion

OTTAWA (CP) — Talks will begin late in November in Washington for revision of the United States-Canada tax treaty, the finance department said today.

The treaty, signed in 1942 and modified in 1956 and 1966, provides for the avoidance of double taxation on incomes earned by residents of either country. It also governs withholding taxes on incomes paid across the border.

Under the revised Income Tax Act passed by Parliament last year, the Canadian rate of withholding tax was to go up to 25 per cent, but remain at its old level of 15 per cent for countries with which Canada has a treaty.

GALLUP POLL

Some Adjectives For Mr. Trudeau

By The Canadian Institute of Public Opinion

When Canadians are asked to think of Prime Minister Trudeau's attributes as a human being, a majority (54%) think of him in terms of his intelligence.

Rather less than half as many (30%) consider the PM arrogant. This appraisal is followed closely by three other assessments—that he is quick-tempered, interesting, and straight-forward.

Less than one in five, describe him as being reasonable, or honest. What about "hard-working"? Little more than one in 10 pin this adjective on the PM.

During his four years in office, the public has made up its mind about the manner of man Trudeau is, as only 6% of the adult population cannot decide which of the characteristics fits him.

Any idea that women react differently than men in their estimate of Trudeau, is denied by the facts, as, on the whole, there is very little difference in how the sexes analyse him. Women are rather more inclined to think of him as arrogant than are men, and a little more likely to find him quick-tempered or honest. Otherwise the appraisal from men and women voters is almost the same.

To assess this image of Trudeau in the minds of Canadians, Gallup interviewers handed a card with eight adjectives, to a national sample of 721 adults. The study was conducted in the first two weeks of July, during at-home interviews.

A sample of this size produces results accurate within a four per cent margin of error, 19 out of 20 times. The question:

"In general which of the words on this card do you think best describes Mr. Trudeau, the PM?"

Here is the national response, and that of men and women:

	Canada	Men	Women
Intelligent	54%	53%	54%
Arrogant	30	25	35
Quick-tempered	28	26	31
Interesting	25	24	26
Straight-forward	22	22	22
Reasonable	17	17	17
Honest	16	14	18
Hard working	14	11	16
Can't say	6	6	6
	212%	198%	225%

Many people selected two or more attributes as best describing the PM.

Free Dance For Seniors At Oak Bay

A free dance at the Oak Bay Senior Citizens Centre, 1142 Monterey, will be held Wednesday from 7:30 to 11:30 p.m., as part of this week's Silver Threads activities.

Other programs on the schedule include:

Tuesday: 10 a.m. — carpet bowling, crewel embroidery, liquid embroidery; 1 p.m. — oil painting, carpet bowling; 1:30 p.m. — hand crafts, conversational French; 7:30 p.m. — handcrafts, bridge club, fly tying, weaving.

Wednesday: 10 a.m. — ladies' carpet bowling, weaving; 1 p.m. — carpet bowling; 1:30 p.m. — stamp club, water coloring, flower arranging; 2 p.m. — choral singing group; 7:30 p.m. — ceramics.

Thursday: 9:30 a.m. — yoga; 10 a.m. — carpet bowling, crewel embroidery; 10:30 a.m. — keep fit; 1 p.m. — carpet bowling; 1:30 p.m. — ceramics, whist drive.

Friday: 12:30 p.m. — friendship club; 1:30 p.m. — chess club.

Saturday: 1 p.m. — drop-in program.

LUNDS
926 FORT ST.
AUCTION
TUESDAY, 7:30 P.M.
INTERESTING SALE OF:
7 Pc. Dining Room Ste. By Kilgour. (as new)
Rosewood Cased Cottage Piano
2 pc. Black Vinyl Chesterfield Ste.
Queen Size Bedroom Ste.
5 and 7 pc. Dinette Ste's.
ESTATE JEWELRY AND COLLECTION OF MEDALS
Refrigerator (cost $700.00) Amana Upright Freezer Gourmet Range, Apt. and other Refrigerators.
Stereo Cassette and Television sets, pillowback Love Seat and Chair, Fr. Provincial Style Mr. and Mrs. Bedroom Ste, Expensive Coffee and End Tables, Room Size Rugs and Runners.
MANY SMALLER ITEMS SUCH AS:
A.M.F.M. and Clock Radios, Cameras, Binoculars, Glass, China, etc.
View Mon. and Tues.
LUNDS 386-3308

KILSHAWS
1115 FORT ST.
AUCTION
FRIDAY AT 7:00 P.M.
CONTENTS OF 2 LOVELY APARTMENTS
and the
balance of effects
Estate of Mr. A. D. Ford
Large amounts of GERMAN, ENGLISH AND ORIENTAL CHINA
7 PERSIAN RUGS
(4'x6'—runners to 8'x10') as new 9'x12' British Indias
Everything from
FINE MODERN FURNISHINGS
to
COLLECTORS' ITEMS
VIEW THIS SALE THURSDAY AND FRIDAY until sale time FRIDAY at 7:00
Kilshaws Auctioneers Ltd.
384-6441
1115 Fort St.

When You Pinch Pennies on Advertising

... Your Profits May Say 'OUCH'

Advertise Your Goods and Services Regularly in

Victoria's Daily Newspapers

Handicapped Always With Us, Conference on Retarded Told

MONTREAL (CP) — The public is being given the incorrect impression that genetics and biochemistry will overcome all the problems associated with mental retardation and mental handicaps, Yvonne Posternak of Switzerland, president of the International League of Societies for the Mentally Handicapped, said Sunday.

She told the opening session of a four-day international congress on mental retardation that, although science is offering some tremendous advances, there always will be handicapped persons.

And an immediate practical problem caused by the mistaken faith in genetic control is reduction in public funds for support of programs for the handicapped.

"Genetic counselling, preventive measures during pregnancy, better prenatal diagnosis and care bring new hope in reducing the numbers of mentally retarded," she said.

"But these also raise serious considerations about ethics."

Society must also face the ethical questions associated with genetic control, she told about 5,500 delegates from 47 countries.

NOTION IS FALSE

But the public is, little by little, getting the idea of a future world where human beings will all be geniuses, Olympic champions, world beauties or like the members of Team Canada."

This is a false notion, she said. New genetic problems, leading to new kinds of handicaps, are discovered every few weeks.

Mrs. Posternak said she had several questions she hoped doctor delegates could answer during the three following work days:

—Why do doctors give up on mentally retarded and mentally handicapped persons and put them away without helping them to progress to the extent of their abilities?

—Why are food expenditures less in hospitals and institutions for the mentally retarded than they are in homes for other types of illnesses or other institutions?

—Why are some children with mental handicaps considered by doctor-researchers as candidates for experiments in care?

The opening sessions combined speeches of welcome from the federal and Quebec governments, addresses by the congress chairman and the president of the Canadian Association for the Mentally Retarded.

Claude Castonguay, Quebec social affairs minister, said his government would support the education, care and training for handicapped individuals, but it also wanted to see parental responsibility maintained whenever possible.

The declaration of general and special rights for the mentally retarded, approved last December by the United Nations, was read to delegates and a film showing both bad and good care situations was shown.

The achievements so far — including the adoption of the declaration — are only the "beginning of the movement" to meet the many needs of the mentally retarded, said Donald MacPherson of Regina, CAMR president.

"The mentally retarded are an oppressed minority who need others to speak for them," he said. More involvement, both by individuals and governments are needed if the mentally retarded are to have "the miracle of emancipation."

b.c. briefs

Divers Start Salvage Of Sunken Haro Straits

VANCOUVER (CP) — The salvage of the 65-foot tug Haro Straits began Sunday with a survey of the wreck by the submersible Pisces I.

The steel-hulled tug belonging to Rivtown Straits Ltd., sank while towing two empty barges in a gale Feb. 27 off Point Roberts, Wash., south of Vancouver.

All five crew members were presumed drowned. No bodies were recovered.

Salvage master Al Trice said Sunday the Pisces was down looking at the wreck for about four hours.

The raising of the Haro Straits is tentatively scheduled for Oct. 21, he said.

"If we are lucky it will be before then if not it may be later."

The tug is on the bottom in an upright position in 435 feet of water.

"Visibility is very, very poor — between zero and six feet," he said.

Trice said he would need gear that could lift more than 100 tons as that is the weight of the tug on the bottom. The tug is about five feet down in the mud and sand bottom and this would make suction in addition to the weight.

Headstone for Jack

NEW WESTMINSTER (CP) — The grave of John "Gassy Jack" Deighton finally has a headstone — almost a century after the death of the man for whom Vancouver's Gastown district was named. Gassy Jack's body lay in an unmarked grave here until a collection provided the funds for a granite headstone, unveiled Saturday by New Westminster Mayor Muni Evers. He died in 1875.

Slaying Charged

CHASE (CP) — Nickodemus August Meynert, of no fixed address, was charged Saturday with a non-capital murder in the fatal shooting of an unidentified man whose body was found Friday about nine miles from here.

Police said the victim was shot twice, in the head and in the chest. They found a .22-calibre semi-automatic rifle which they believe was the murder weapon.

MULLINS MARINE
10-SPEEDS
LOW DOWN PAYMENT
925 YATES STREET

HANDI-SPOT CLEANERS
9 W. Burnside at Harriet
(Drive-In Plant)
- Specialty and general cleaners
- Clean only by weight
- Alterations and repair service
- Suede and leather cleaners
- Drapery cleaning and alterations
- Pick-up and delivery
- Petroleum solvent

PHONE 383-9712

OVERWEIGHT

Artist's Picture of You at 183 Pounds

Why Dilly-Dally?

Many women dilly-dally with their figure trimming program because they think it will be too expensive, in money. They rarely consider the cost in terms of how they look, or how they feel, or the cost of feeling old while they're still young.

We at Hilton's don't want anything to stand between you, your health and figure. We would suggest you get started right away. So, for a limited time only, we have reduced our rates to save you money. Come in now, or call first.

DRASTIC REDUCTIONS FOR US — DRASTIC REDUCTIONS FOR YOU

TOGETHER WE CAN DO IT

ASK TO SEE OUR WRITTEN MONEY-BACK GUARANTEE

Same Artist, Same Girl, Same You — 5 Months Later at 127 Pounds.

NO DISROBING, NO CRASH DIETING, NO STRENUOUS EXERCISING
WE ARE NOT A GYM — NO MEMBERSHIPS

CALL NOW, TODAY! 383-4178
Or drop in for your free courtesy tour and figure analysis. No obligation.

FOR A LIMITED TIME ONLY — A "DO IT NOW INCENTIVE"

of 20% off

The Regular Rate of $2.00 PER TREATMENT

HILTON— TRU-DIMENSIONS
Figure Salons
3025 SHAKESPEARE ST. VICTORIA, B.C.
383-4178

OPEN DAILY 9 TO 9 — SATURDAYS 9 TO 3

ENSIGN CHRYSLER PLYMOUTH

DRIVE WITH A SMILE
TO
ENSIGN CHRYSLER PLYMOUTH'S
YEAR-END SALE
OF
1972 PLYMOUTH CRICKET
4-DOOR SEDANS

$2197
SALE PRICE

★ $59 DOWN ★ $59 PER MONTH

Brand New Cars Equipped with Bucket Seats, Power Disc Brakes

Automatic Transmission ★ $5 per month extra

Plymouth
CHRYSLER
Dodge Trucks
SALES/SERVICE

★ NEW CAR PAYMENTS
BASED ON 48 MONTHS ON APPROVAL OF CREDIT AND INCLUDES 5% SALES TAX
MAKE NO PAYMENTS 'TIL NOVEMBER

ENSIGN CHRYSLER PLYMOUTH
YATES AT COOK
386-2411

people

POET, 30, TO WED ACTRESS, 72

MILAN, Italy (AP) — Paola Borboni, an Italian stage and movie star still single at 72, has announced she will marry soon. Her fiance is Brono Vilar, 30-year-old poet and actor.

"I don't know what it means to live with a husband," said Miss Borboni, once a striking beauty who rocked the Italian theatre world by stripping nude to the waist on the stage 50 years ago.

Vilar, whose mother is 22 years younger than Miss Borboni, said his love for the actress is spiritual.

"I'm a poet and this is a spiritual union. Our relation is not based on sex."

Undercover Work Irks Officer

DAYTON, Ohio — The color of patrolman **H. L. Saunders'** undershirts has him in trouble with the police department.

Saunders, who was wearing a plum-colored one under his uniform during a routine inspection, suddenly found himself in hot water. A superior officer told him it violated a regulation that white was the only color allowed.

"I will wear the color and kind of uniform prescribed, but no one will tell me what kind of color of underwear to wear," Saunders says. The issue is unresolved.

CHAPEL HILL, N.C. — The housing shortage at the University of North Carolina has driven **Chip Hope** up a tree.

Hope, 21, decided that doubling up in a single room wasn't for him. He found a place to lay his head midway up a 40-foot pecan tree in a grove about five minutes from the campus.

He calls his abode "Antler Lodge." It's equipped with a reading pillow, a goosedown sleeping bag, some foam rubber pads, a candle and an alarm clock. Some friendly neighbors let him use their bathroom.

NEW YORK — **Richard Crooks**, the tenor many music lovers in the 1920s and 1930s called the American **John McCormack**, died Friday of cancer in his California home. He was 72.

Crooks was a star of the Metropolitan Opera for many years and familiar to millions of radio listeners as the featured singer for 14 years on the Voice of Firestone weekly concert hour, where he sang popular ballads.

LONDON — **Hetty King**, 89, world-famous music hall star, has died in London.

Miss King starred as a male impersonator for more than 60 years.

Her best-known song for many years was All the Nice Girls Love a Sailor.

SAN FRANCISCO — A San Francisco policeman who received full disability pay because the tension of his job made him drink up to a fifth of whisky a day has been found dead.

Arthur T. Lord, a patrolman for 22 years, died at a bath police described as "a dryout centre for alcoholics." He was 45.

VANCOUVER — Canada's most publicized welfare recipient has lost the job he never had.

The man, known only as Ken, was offered the job through the intervention of **Prime Minister Trudeau** during an open-line show last week and told that if he turned it down "I'll make sure you're off unemployment insurance."

Ken's call, set up in advance with open-line host **Jack Webster**, led to an interview with Canada Manpower and the promise that a job with an unnamed government department was "almost a sure thing."

Late in the week, however, Ken was advised by Manpower that the job had fallen through.

Manpower spokesman **Jacques Khouri** confirmed this, saying the job had been upgraded by the department concerned and now was available only to persons already employed by the department.

Jet Leaves Runway

SAN FRANCISCO (AP) — A United Air Lines jet carrying 99 persons veered off the runway Sunday when its landing gear collapsed during an emergency landing, forcing a two-hour air traffic shutdown at San Francisco International Airport, officials said. Nine of the 92 passengers were treated for minor injuries.

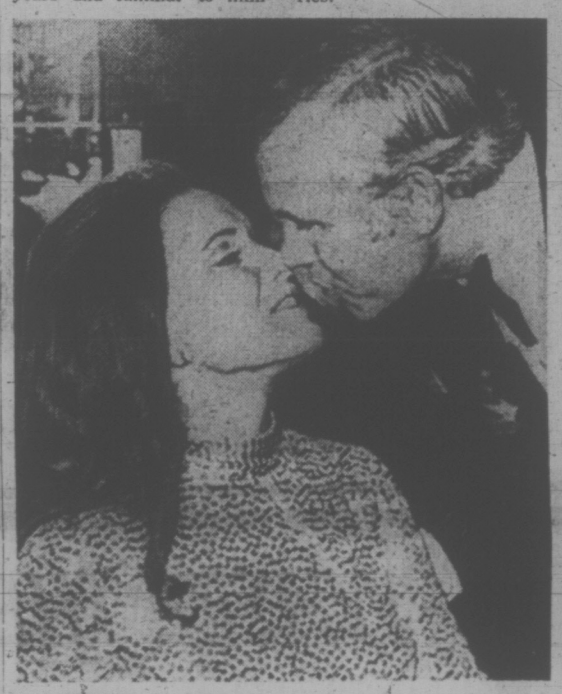

A KISS FOR the bride ... delivered by the groom. It happened Saturday in Hollywood after TV personality Johnny Carson broke up a party with the announcement that earlier in the day he had married his companion actress Joanna Holland. It is the third marriage for Carson, 46, and the first for his bride who is 32.

JOEY MEETS CHOU

PEKING — **Joseph Smallwood** Sunday met **Chou En-lai**. The former Newfoundland premier was introduced to the Chinese premier as Chou entered an auditorium in a park in downtown Peking to watch a National Day performance.

"He just said, 'Canada's a great country' and passed on," said Smallwood, who was spending his last day in Peking before leaving for Canton at the end of a two-week private visit.

Other members of the Chinese leadership introduced to the peppery Newfoundlander included **Chiang Ching**, wife of **Chairman Mao**, and **Yeh Chien-ying**, who is deputizing for Lin Piao, the former defence minister.

FOLLOW THIS VICTORIA ENTERTAINMENT GUIDE

BUTCHART GARDENS. AUTUMN! Just about the most beautiful, most colorful time of the year in these famous gardens. Should it shower, don't worry, there's free use of umbrellas for everybody. Usually warmer out here, too! Open every day 9 a.m. to 9 p.m. Plan now for one of your happiest outings!

BUTCHART GARDENS. Developed from an abandoned limestone quarry over half a century ago. Known throughout the world for their incredible beauty! Embracing over 30 acres, they're actually six gardens in one—fabulous Sunken Garden, Lake Garden featuring the majestic Ross Fountains, English Rose, quaint Japanese, stately Italian, and the Stage Show Garden.

BUTCHART GARDENS' ROMANTIC NIGHT LIGHTING. As darkness takes over, a thousand hidden lights combine with the moon and stars, the hills, trees and shrubs, lakes, lily ponds and fountains, to create a fairyland, softly scented by the flowers—a spectacle so unusual, so grand, it's indescribable! Featuring the Sunken Garden and the spectacular Ross Fountains in their majestic "Ballet to the Stars."

BUTCHART GARDENS' FLORAL RESTAURANT. Open every day 11 a.m. to 7:30 p.m., serving delicious lunches, afternoon teas, and delightful dinners in the evening.

BUTCHART GARDENS. Snack and Coffee Bar is always open.

FRIENDS ARRIVING? Take them to see these lovely gardens. One of the nicest and most appreciated ways to entertain.

BUTCHART GARDENS' ENTERTAINMENT. The Butchart Gardeners 1:30 to 3:30 p.m. and 5:30 to 7:30 p.m. Mon. through Fri. inclusive . . . The Butchart Buskers 1 to 3 p.m. Sat. and Sun. Every evening at dusk, color film "Helicopter Canada" or "Mountains to the Sea"

BUTCHART GARDENS SUGGESTS: Combine it all into one grand thrifty outing . . . the gardens by daylight . . . romantic night lighting . . . the Ross Fountains in their majestic "Ballet to the Stars" . . . and the entertainment. Your regular admission covers it all. To add to your pleasure, dine in the Butchart Gardens Floral Restaurant.

WIG AND DICKIE CABARET for the best in music, fun and laughter, most people are choosing the **Wig and Dickie Cabaret** in the **Wilson Motor Inn.** If you like an English Inn, you'll love the Wig and Dickie. **George McDowall and The Lads** from the Pig and Whistle Show, lead the sing-along, dancing and provide hilarious entertainment from 8:30 p.m., Tues. through Sat., at 850 Blanshard Street. Reservations recommended. 385-6787. Air conditioned.

The Old Bailey Beefeater is THE PLACE for those who like to sink their teeth into a succulent thick slice of prime rib smothered in its own natural juices. The complete dinner is a delight including hors d'oeuvres, tossed salad, a small loaf of bread, garlic or regular butter, baked potato and a selection of taste tempting cheeses for dessert. And believe it or not the price is only $4.50 or just $3.75 if you order the English cut. Try this the next time you're going out for dinner. You'll love the English mood of the authentic Old Bailey Beefeater at The Wilson Motor Inn, Blanshard at Courtenay.

FABLE COTTAGE—Victoria's favorite family attraction. One of the world's most captivating and unusual homes, in spacious gardens on the sea at Cordova Bay. A handcrafted architectural wonder seeming to pop from a fable into reality. Your camera will capture, first hand, the delights of this unforgettable home. Open daily 9:30 a.m. 'til dusk. 5187 Cordova Bay Rd. (Scenic Marine Dr.) or via Hwy. 17 or via Pacific Commuter Bus (Opp. Museum).

HAREM CLUB—Unique in Victoria. DANCING NIGHTLY 'TIL 2 A.M., and 3 shows nightly starring Miss Nancy Olson, "The Swedish Doll". Dining from 9:30 p.m.. Superb Smorgasbord, $2.00 per person. Suitable attire. Cover $3.00 per couple—$2.00 single. Upstairs, 1318 Broad Street.

"Prince Albert's" MINIATURE WORLD—EMPRESS HOTEL — See thousands upon thousands of little people act out their parts in over 25 exciting scenes. Open 9 a.m. to 5 p.m., including Sunday. Special family rates. 385-9731.

ROYAL LONDON WAX MUSEUM — Victoria's world-famous museum of over 130 figures in 45 scenes. At the Inner Harbour 470 Belleville, 388-4461. 9 a.m. to 10 p.m. including Sunday.

CLASSIC CAR MUSEUM and antique, china and gift shop, with the incredible CROWN JEWELS of ENGLAND, replicas. See the Royal Coach and a million dollars of automobiles and antiques. See our royal tour cars, our Packards, Fords, Rolls-Royce, Cadillacs, Chevrolets, Lincoln, Hupmobile, M.G. and many others. See wax figures of the Royal Family, Heads of State and other noteable celebrities of the era in these immaculately restored classic cars of the time, especially Clark Gable in his 1941 Custom Packard. Ladies are free to browse in the shop where there are antiques, special gifts, fine china, souvenirs and many specialty items. 813 Douglas (behind the Empress Hotel). Open every day 9 a.m. to 9 p.m.

UNDERSEA GARDENS—Pretty aquamaids greet you as you descend to the bottom of the sea for a spectacular show of 5,000 marine creatures that will thrill the whole family in the WORLD'S ONLY UNDERSEA THEATRE—9 a.m.-10 p.m. Inner Harbour.

THE PERSIAN ROOM—CENTURY INN — Reserve now for The Famous Lobster Night of the Century Inn. Three sittings: 6 p.m., 8 p.m. and 9:30 p.m. Phone the Maitre 'd at 383-1151 NOW!

MUSEUM OF ILLUSION (Haunted House Museum)—An amazing and entertaining excursion into the land of spirits and antiquity. Black Gardens, Haunted Stairway and Dining Room, Den and The Mirror Room. A mystifying mansion that will test your curiosity. An absolute must when visiting in Victoria. Located 1 block from Parliament Buildings—327 Belville, across from C.P.R. Docks.

UNIQUE in VICTORIA...

THE HAREM CLUB

(Upstairs at 1318 Broad Street)

- DANCING Until 2 a.m.
- ENTERTAINMENT 3 shows nightly—
  Starring the Fabulous "Swedish Doll," Miss Nancy Olson.
- DINING From 9:30 p.m. Cover charge $3.00 Per Couple or $2.00 Per Single.

Superb Oriental Smorgasbord, $2.00 Per Person

NANCY OLSON, RUNNER-UP IN THE MISS SWEDEN BEAUTY CONTEST, IS ONE OF THE MOST GRACEFUL AND EXCITING DANCERS TO PERFORM ON THE NORTH AMERICAN WEST COAST

For Reservations 385-6701

MEMORIAL ARENA

TUESDAY

Recreation Skating
10:30 a.m. - 12 noon

Tiny Tots
1:30 p.m. - 3:00 p.m.

CRYSTAL POOL

TUESDAY

10:00 - 12 noon—Slim 'n' Trim
12:00 - 1:00 p.m.—Adults
1:00 - 3:00 p.m.—Mother and Tot
3:00 - 5:00 p.m.—Public
7:00 - 9:00 p.m.—Public

the King's Den restaurant 388-4488

QUEEN VICTORIA INN
655 Douglas St. (Opp. Thunderbird Park)

SERVING BREAKFAST, LUNCH, DINNER
FEATURING VICTORIA'S FINEST CUISINE

OPEN MON. thru SAT. 7 A.M. 'til 12 MIDNITE
SUN. 7 A.M. 'til 10 P.M.

The Maiko Gardens Announces

TEPPANYAKI Room

"The Japanese Steak Ritual"

(HIBACHI STYLE)

Comes to Victoria

Lobster Tails
Jumbo Shrimp
Steak

Prepared precisely the way you request.

MAIKO GARDENS

16 BASTION SQUARE
RESERVATIONS 383-3421

- Dinner 5:00 p.m. to 11:00 p.m.
- Lunch 12:00 noon to 2:30 p.m.

IN THE EXOTIC PERSIAN ROOM

LOBSTER NIGHT

HERE AGAIN BY POPULAR DEMAND

Reserve NOW! For this Thurs., Oct. 5, 1972.

3 Sittings—6 p.m., 8 p.m., 9:30 p.m.

CENTURY INN

We Park Your Car FREE!
383-1151

The DONUT HOUSE is "X-PANDING"

726 Johnson St.
2053 Cadboro Bay Rd.

JOIN THE FUN!

...as we celebrate 60 years of teaching the world to dance.

Live! Stop watching all the fun. Start joining in! Learn to "touch" dance. Hold your partner again. It's a beautifully "moving" experience.

We've got a *great* year planned for you: **parties, dance competitions, niteclub outings**—a social whirl to make—*and* keep—your life more exciting.

- *Be with people!*
- *Gain self-confidence!*
- *Escape from tension and boredom!*

Start it all happening now. Discover a new fun world that you'll want to be part of!

"You're just 2 feet away from really living!"

Arthur Murray 60th Year

SPECIAL 60 DAY, 60TH ANNIVERSARY OFFER!

3 Free Private Lessons
1 Semi-Private and 1 Party Invitation
OR
$60 CASH DISCOUNT

This offer good for new students only.

Arthur Murray

FRANCHISED DANCE STUDIO

715 YATES

PHONE
385-1476

© 1972 Arthur Murray, Inc.

one of over 70 across Canada

PARTIES for Breakfast, Lunch or Supper accepted. 952-1146 for Reservation 7:30 a.m. 'til Midnight Daily

Airconditioned (85 seats)

Use Your Esso or Chargex Card

Voyageur RESTAURANTS

Mount Newton X Rd. and Pat Bay Hwy.

(15 Minutes from Downtown Victoria)

"★★★★! HERE AT LONG LAST IS A FILM THAT SHOWS, WITH CUTTING DETAIL, WHAT A DIRTY BUSINESS POLITICS REALLY IS!" New York Daily News

ROBERT REDFORD "THE CANDIDATE"

GENERAL ENTERTAINMENT

FOX CINEMA

QUADRA AT HILLSIDE . 382-3370

NIGHTLY at 7 and 9

WARNING: Some swearing and coarse language. B.C. Director

THESE ARE THE REVENGERS!

WILLIAM HOLDEN
ERNEST BORGNINE
WOODY STRODE and
SUSAN HAYWARD

Mature Entertainment
Warning: Scenes of violence; some swearing and coarse language.
—B.C. Director

PANAVISION, COLOR BY DE LUXE

Nightly 7:00 and 9:00

Coronet 836 Yates St. 383-6414

WINNER OF 6 ACADEMY AWARDS!

METRO-GOLDWYN-MAYER PRESENTS
A CARLO PONTI PRODUCTION
DAVID LEAN'S FILM
OF BORIS PASTERNAKS
DOCTOR ZHIVAGO
IN PANAVISION® AND METROCOLOR

General Entertainment

EVENINGS 7:45 ONLY — CLOSED SUNDAY
Saturday Matinee 1:45 Only — Doors 30 Mins. Earlier

EVENINGS		MATINEE	
Adults	$1.75	Adults	$1.25
Students	$1.50	Students	$1.00
Golden Age	$1.00	Golden Age	.75
Children	.75	Children	.50

OAK BAY
2184 OAK BAY AVE
592-2213

MOVIE GUIDE

"I can't honestly remember the last time I laughed so hard at a movie." — Michael Walsh, Vancouver Province

10TH WEEK

Barbra Streisand Ryan O'Neal
"WHAT'S UP, DOC?"

A Peter Bogdanovich Production
TECHNICOLOR®

General Entertainment

ROYAL
805 BROUGHTON—383-9314

NO FILM SHOWING TODAY

Tues. and Wed. Showing At 1:10, 3:10, 5:10, 7:10, 9:15

—NOW SHOWING AT TWO THEATRES—

The first lady gunfighter.
Raquel Welch in "Hannie Caulder"

PANAVISION® IN COLOR A PARAMOUNT PICTURE

"Warning—Some swearing and coarse language."—B.C. Director

CAPITOL
805 YATES—384-6811

Doors Today and Tues. 6:30 p.m.
Shows at 7:25 and 9:30

Extra Drive In Only "PLAY IT AGAIN SAM"—mature

TILLICUM Drive-In
BURNSIDE AT TILLICUM—382-7531

Gates 7:30 p.m.
Show at 8:00 p.m.

WOODY ALLEN'S
"EVERYTHING YOU ALWAYS WANTED TO KNOW ABOUT SEX* *BUT WERE AFRAID TO ASK"

ODEON 2
780 YATES STREET
383-0513

Warning: A very frank sex comedy — coarse language and swearing. — B.C. Director.

Door 12:50
Shows 1:00, 3:00, 5:00, 7:00 and 9:00

Winner 1972 Cannes Film Festival Jury Prize Award
SLAUGHTERHOUSE—FIVE
With Michael Sacks and Ron Leigman

Warning: Occasional coarse language and swearing.—B.C. Director.

ODEON 1
780 YATES STREET
383-0513

Doors 6:30 p.m.
Shows 7:00 and 9:00

"Fiddler on the Roof"

Free List Suspended

Haida 808 Yates St. 382-4278

Eve. Daily (Except Sat.) at 8:15
Sat. at 5:00 and 9:00
Matinee Wed. and Sun. at 2:00
Sat. at 1:30
Eves. and Sun. Mat. $3.00
Wed. and Sat. Mat. 2.50
G.A. (Mat. Only) $1.50
Children (12 and under) $1.50
Doors Open Half Hour Prior to Showtime
Good Seats Available All Performances
No Seats Reserved

"British Actor Alan Bates from whom excellence always can be expected on this occasion surpasses anything he has ever done on films' . . . playing the mother of Joe Egg, she is just incredibly good and any resemblance to the Janet Suzman in Nicholas and Alexandra is purely coincidental." —Les Wedman, Vancouver Sun

COUNTING HOUSE CINEMA 1
Corner of Broad and Broughton
383-3434

A DAY IN THE DEATH OF JOE EGG

Shows 7:15 - 9:15

Nureyev: With the Greatest of Ease

By ALEXANDER BLAND
The Manchester Guardian

LONDON — No dancer has ever carried on his career under such a steady blaze of publicity as Rudolf Nureyev. The urchin from central Russia who decided to devote his whole life to an art appealing to a tiny elite has become at 33 a figure who would make the international headlines if he fell off a bicycle.

It is easy to ascribe Nureyev's initial success in the West to its sensational lift-off — his much publicized "leap to freedom" in 1961 from touring Soviet troupe at a Paris airport. Some predicted a quick decline into obscurity, but he has sustained the precarious role of superstar for 11 years. The pessimistic forecasts were made by people who had not met him or seen him perform.

The two experiences are indivisible. In the spotlight under which he lives and works, a mere striking personality would soon wilt if it were not attached to solid talent. For all except a small circle, it is through his dancing that Nurev exerts his magnetism; the gossip-column publicity is a spin-off from professional esteem. It is sheer performing ability which has sustained his eminence. But this includes the gift of harnessing and using his ego.

To pin down a character whose charisma is manifestly founded on mystery is impossible, but it includes three clear ingredients — manace, energy and elusiveness. He is a true tartar, whose softest smile seems to hint at hidden daggers. It was this mixture of gentleness and potential violence which led many writers to compare him to a jungle cat, and it exerts a potent sex-appeal.

It shook London audiences when it first appeared alongside the polite British style, and it is the same sense of powerful engine held in precarious control which gives an edge to his dancing today. In real life it used to spark into one of those outbursts which publicity feeds on (his temperament is steadier today) or turns inwards to give him a moody quality. Most people find him alarming at first encounter.

It is an expression of a nervous energy which never ceases to astonish and worry his colleagues. The life of any dancer is exhausting, with its daily practice class, continual rehearsals and late-night performances. Nureyev surmounts all these with more zest than most — he is a fanatical worker who never misses a class if he can help it, believes that he dances best when already exhausted, and drains himself on stage, but he is quite likely to drag his friends out after a performance to a late-night movie at the national film theatre, leaving himself only a few hours' sleep before catching a plane for a midday rehearsal in some distant capital. During the night he will often get a call from overseas or ring his mother who still lives in central Russia.

He seems to have the ability to recharge his batteries more quickly than normal, so that his gargantuan appetite for work leaves enough energy over to satisfy his equally voracious curiosity. His free evenings will be spent in the cinema or theatre. In London he rarely misses a new production at the Aldwych, the Old Vic or the Royal Court, or an exhibition at the Hayward or the Tate.

Recently he darted out during the interval of a performance at the Palace, at Euston, to catch a glimpse of some whirling dervish dancers down the road. The day after a party in Zurich celebrating the premiere of a three-act ballet which he had directed, mounted and starred in himself, he flew to London, stepped off the plane and took a taxi direct to "A Clockwork Orange."

Old Hollywood movies, avant-garde theatre, new versions of the classics, any dance troupe within range — they all disappear into his insatiable mental maw.

Speed and flexibility are essential to this kind of living. He is famous for the quickness with which he learns a new role or a new language. When he arrived in the West he knew only a few words of English — today it is almost his natural tongue and he has picked up enough French and Italian to express himself fluently, indeed picturesquely, with eccentric grammar offset by a racy vocabulary.

He also has an alarmingly retentive memory. He can recall a whole ballet seen in his youth, quote a remark made two years earlier or tell you where he will be on any date for months ahead. (He has an agent but no manager.) He keeps no diary and carries no watch. It is as hard to discover the time in his house as to find a usable mirror — for though he can be arrogant, he is not vain. The narcissistic streak so common in performers is missing — which is why he makes such a convincing stage lover.

He leads an international jet-age life (though he hates flying) at an incredible tempo. He rarely takes a holiday of more than two or three days, fits more performances into a week than some dancers manage in a month (a recent count listed a total of 50 different roles with 25 different companies) and he even contrives to create as he goes. In the last nine years he has mounted a dozen productions, most of them involving big slices of new choreography and elaborate new ideas. In the autumn; he is to try his hand at yet another new enterprise, co-directing a ballet-film with Sir Robert Helpmann.

All this reveals a side of his character seldom suspected by the audience. The dionysian passion is offset by an almost academic attention to thoroughness and correctness — which makes him a much-valued teacher and coach. His own performances are carefully thought out.

Above all other virtues, he admires hard work in an artist and formal design and style in a work. He seldom talks along about a ballet, a play or a film without the word "structure" coming into the conversation. He has the Russian leaning towards the large and deep as opposed to the neat and chic. There is nothing he dislikes so much as the careless, superficial or merely pretty.

Experimental Film Show Set

Experimental films, created by Australian Aggy Read, will be screened at the Art Gallery of Greater Victoria, Oct. 10 at 8 p.m.

The films, including Far Be It Me From It, and Ida Demonstrations and Brett and Butter Caught with Jam on His Face, are a combination of home movies, underground films and abstract art.

UBC Dean Foresees Teacher Shortage

VANCOUVER (CP) — British Columbia will face a shortage of teachers in a couple of years if too many prospective education students are scared off by reports of teacher surpluses now, a University of B.C. dean warns.

"We've got a temporary surplus in some areas now, but what worries us most is the very sudden drop-off of enrolments in faculties of education across Western Canada this year," Education Dean Neville Scarfe said in an interview.

"We have overemphasized the surplus, so now we have 500 fewer students in the (UBC) faculty this year than last."

Scarfe said enrolment at UBC in the education faculty was 2,500, down from 3,000 last year and the lowest since 1962. He said a recent informal survey he conducted from here to Winnipeg indicated the UBC drop-off was part of a trend.

"If this keeps up, we should be 100 teachers down in 1974-75 and 100 teachers down the following year.

SKINNY!
FAST, EASY GAINS OF 8-10-15 LBS. A MONTH REPORTED.
Skinny? Amazing Wate-On tills out chests, handles, arms, legs, hips, the whole body. Men look more robust, women and girls more feminine, children have pep. Also helps fight the nervousness, sleeplessness and fatigue that so often accompany an underweight condition. Fruit flavored, pleasant tasting. At druggists. Satisfaction or return for refund.
WATE-ON

RENO
7 Days—6 Nights
TRIP LEAVES EVERY SATURDAY
AND FOR ONLY
$85.00 per person
INCLUDING:
TRANSPORTATION
ACCOMMODATION
SIGHTSEEING
FREE FUN PACKAGES
AND MUCH, MUCH, MORE
BOOK SOON
Tours filling up very fast.
Call Now: 385-4411
VANCOUVER ISLAND COACH LINES
710 DOUGLAS ST.
"Who Knows: You May Return In a Cadillac"

You're invited to
meet Louis Lindholm . . .
at the G. R. Pearkes Arena, Monday, Oct. 2, at 8 p.m.

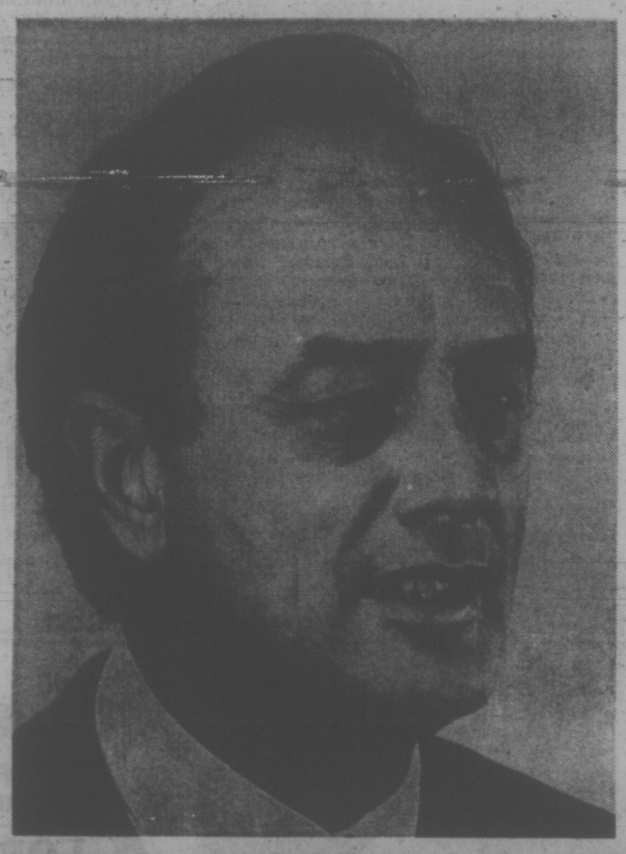

LOUIS LINDHOLM IS A BRITISH COLUMBIAN

Louis was born in British Columbia and has lived on southern Vancouver Island since 1953. He values our natural resources and our way of living.

LOUIS LINDHOLM HAS REACHED HIS GOALS BY WORKING HARD

Louis has worked in the logging industry on rigging crews, as a faller and as a scaler supervisor. He has been a stevedore, a shipyard worker, a foundry worker and a member of the Boilermaker's union and the I.W.A. Years of study at the University of British Columbia have earned him a scholarship and a law degree in 1953.

Louis Lindholm has built a successful legal practice in Victoria over the last eighteen years. He understands the responsibilities of the working man.

LOUIS LINDHOLM IS RESPECTED BY LABOUR AND MANAGEMENT

He was one of the two named Chairmen of Arbitration Boards for the settlement of all grievances and disputes between the Provincial Council of Carpenters and the Construction Labour Relations Association for B.C. during the years 1964-70. Since 1970 he is the single agreed Arbitrator.

He is often called upon by trade unions and management to solve industrial disputes. He is a realistic person with practical experience.

PLAN TO MEET LOUIS LINDHOLM ON MONDAY AT 8 P.M. AT THE G. R. PEARKES ARENA, 3100 TILLICUM

LINDHOLM CAMPAIGN HEADQUARTERS
3260 DOUGLAS ST., 385-1358

LINDHOLM IS LIBERAL!

Inserted by the Esquimalt-Saanich Liberal Association

GM COUNTRY CORNELL "WHERE THE ACTION IS"
YOUR COMPLETE AUTOMOTIVE CENTRE

USED CAR AND '72 MODEL CLEAR OUT NOW!

1972 CADILLAC SEDAN DE VILLE
Every option including factory air, only 9,000 miles. Cost new $11,000.
Drive Away Price $8495

1972 DODGE DART 2-DOOR HARDTOP
Automatic transmission, V8, radio.
Drive Away Price $3495

1971 PLYMOUTH Fury III 2-Dr. Hdtp.
V8, auto. trans., power steering, brakes, radio. Only 16,000 one-owner miles.
Drive Away Price $3495

1971 CHEVROLET 4-DOOR HARDTOP
V8, auto. trans., power steering, brakes, radio.
Drive Away Price $3495

SAVE UP TO $1100
CHOOSE FROM OVER 90 CARS
Examples
1972 MODELS

1970 VOLKSWAGEN
Factory built camper, fully equipped incl. elevating roof.
Drive Away Price $3695

1970 HORNET 4-DOOR SEDAN
Radio, one owner.
Drive Away Price $2195

1970 AUSTIN AMERICA SEDAN
Automatic transmission, only 16,000 miles.
Drive Away Price $1695

1969 OLDSMOBILE ROYALE
Full power including windows, vinyl roof, console, bucket seats, one-owner car, history low mileage car.
Drive Away Price $3195

Stock No. 275
BRAND NEW '72 CHEVROLET IMPALA 2-DOOR SPORT COUPE
V8, auto. trans., power steering, power disc brakes, radio, underseal, rear defogger, tinted glass.
Cost New $5263
Now $4240
SAVE $1023

Stock No. 537
BRAND NEW '72 CHEVELLE MALIBU 2-DOOR HARDTOP
V8, auto. trans., power steering, brakes, clock, defogger, tinted glass, plus other extras.
Cost New $4564
Now $3940
SAVE $624

1969 DODGE MONACO SEDAN
Full power including vinyl roof.
Drive Away Price $2695

1969 CHEVELLE S.S.
Power steering, brakes, automatic transmission, vinyl roof.
Drive Away Price $2695

1968 T-BIRD HARDTOP
Fully equipped including power windows and vinyl roof.
Drive Away Price $2895

1968 FORD CORTINA
4-speed, nice economical car.
Drive Away Price $1195

Stock No. 509
BRAND NEW '72 CHEVROLET ½-TON PICKUP
V8, heavy duty springs, big tires, radio, gauges, body side mouldings.
Cost New $4094
Now $3280
SAVE $814

Stock No. 636
BRAND NEW '72 CHEVY VEGA
Automatic transmission, radio, underseal, mouldings, perf., axle.
Cost New $3995
Now $2655
SAVE $340

1967 CHEVROLET SEDAN
V8, automatic transmission, radio.
Drive Away Price $1295

1966 Meteor 9-Pass. Station Wagon
Fully equipped.
Drive Away Price $1495

1966 METEOR SEDAN
V8, auto. trans., power steering, brakes, radio.
Drive Away Price $1195

1965 PONTIAC 9-Passenger Wagon
V8, automatic transmission, radio, power steering.
Drive Away Price $995

Stock No. 445
'72 OLDSMOBILE ROYALE 4-DR. HDTP.
Fully luxury equipped including electric windows, vinyl roof, tilt wheel, plus many more options.
Cost New $6290
Now $5185
SAVE $1105

Stock No. 721
BRAND NEW '72 OLDS CUTLASS 2-DR. HDTP.
V8, auto. trans., power steering, brakes, radio, underseal, wheel covers, mouldings.
Cost New $4650
Now $3935
SAVE $615

CADILLAC
OLDSMOBILE
CUTLASS
CHEVROLET
CHEVY NOVA
CHEVY VEGA
MONTE CARLO
CAMARO
CORVETTE
CHEVELLE
CHEVY TRUCKS

SERVICE - SALES - PARTS WIDE OPEN 'til 9 P.M. WEEK DAYS
3050 Douglas St. "PUTTING YOU FIRST KEEPS US FIRST" 385-5777

B.C.

MARMADUKE

"It simply isn't fair, Phil. They are your children!"

THE FAMILY CIRCUS

"Mommy pretends she's looking at the size, but she's really looking at the price."

GARDENING
hilda beastall

Planting That Shrub Reuires Some Care

Getting all the information possible from the place where you buy shrubs will repay you in value for the money you spend.

I can add only general advice on care in planting, since each shrub will have a spot in your garden more suitable for it than any other. You may have bought any one of a hundred or more kinds locally offered for sale this fall.

If the shrub is in a container it will come to no harm for a day or two left as it is; but do water it thoroughly and be sure to keep it outdoors.

Place the container on soil near other shrubs, in sun, air and wind movement. It may be rather dry, so fill the container slowly with water to the rim.

When you are ready to plant the shrub, first prepare the hole according to the plant's needs. Then remove the container without damaging the roots of the plant.

Having soaked the soil in the container thoroughly a day or so previously the rootball should come away readily when the shrub is inverted over the left-hand and the edge of the container sharply rapped on the edge of a bench or a solid object.

A large shrub may need to have the container removed by cutting with metal shears.

Some types of containers are said to rot away in the soil when left on the shrubs at planting time. So they may; but in our wet winters and dry summers I have frequently found newly planted specimens either drowned or dead from drought.

In winter the water cannot get out of the container and in summer it cannot penetrate the container quickly enough for the requirements of the enclosed root system, so be safe and always remove the container before planting.

With careful planting in suitable soil, almost any hardy shrub would be satisfactory in appearance right from the time you put it in, but certain features for which you bought the plant may not become apparent for several years.

Plants must make the adjustment from where they were raised to where you wish them to grow. They may not flower next year, or the vivid color you bought them for, or the berries, may not appear.

As long as you have the right plant these attributes will appear as the plants grow into your garden picture. And a small specimen often takes hold better than a large one, especially if you are a beginning gardener.

Give your plants every chance, and there is every chance they will give you years of pleasure.

PEANUTS

BROOM-HILDA

WIZARD OF ID

APARTMENT 3-G

MISS PEACH

EB AND FLO

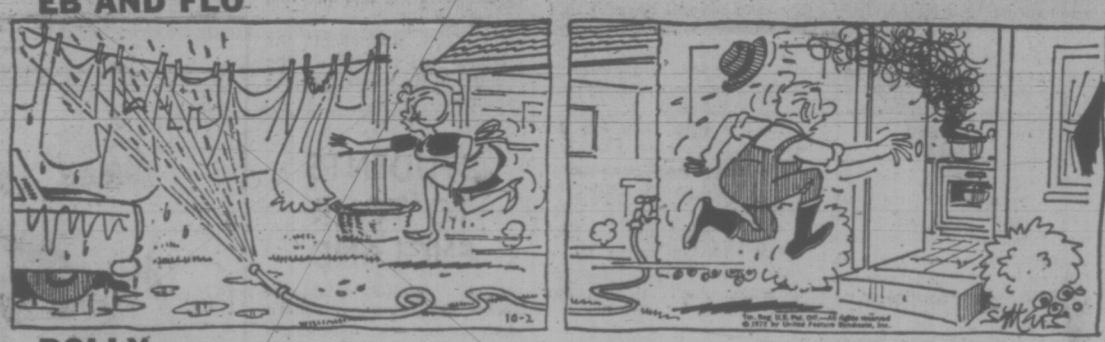

POLLY

NANCY

MUTT AND JEFF

MARK TRAIL

CRYPTIC CROSSWORD

ANSWERS TO FRIDAY'S PUZZLE

ACROSS
6 Company
7 Ramps
9 Usher
10 Limited
12 Charge-hands
14 Handicrafts
18 Precise
19 Place
21 Pivot
22 Nosegay

DOWN
1 Horse
2 Speech
3 End
4 Manila
5 Spreads
8 Fireman
11 Process
13 Hair-pin
15 Doctor
16 Teller
17 Scrag
20 Box

CLUES

ACROSS
1 A class that gets sat upon! (4)
3 Future indications for a generation in the journalistic world (8)
9 This uses natural light to show a time-exposure (3-4)
10 Manages to dupe the birds (5)
11 Examination panel look first and speak afterwards (12)
13 They may be all in a quiver (6)
15 Take a shot at nothing — it may get chipped! (6)
17 Wrangles resulting from reforms about the start of the century (12)
20 Ask a question about one kind of balance (5)
21 American interested in the stock market (7)
22 Record the range of one's voice (8)
23 Stimulate to activity in our generation (4)

DOWN
1 The celebration left Avis in trouble (8)
2 Is assigned to a particular class for soldiers (5)
4 Connect one thing with another to tell a story (6)
5 Ice-cap? You may eat your cake and have it! (5-7)
6 Statuesque female has a drink after the fete (7)
7 Use southern timber for this kind of window (4)
8 Not men employed to keep the pit clean! (4-8)
12 Don't waste the jam (8)
14 Showing confident trust about false statements (7)
16 Not often found in the tester's car certificate (6)
18 To put up with a female is quite different (5)
19 Almost contemptuously reject physical stimulus (4)

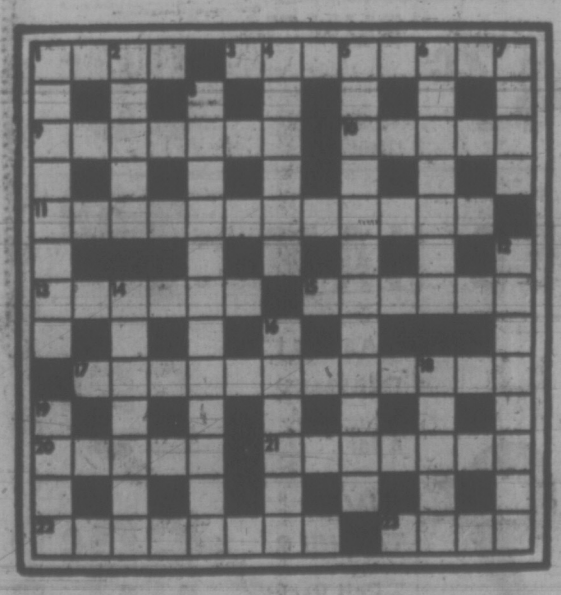

SOLUTION TUESDAY

The Bridge Expert

By FRED KARPIN

The story is told of the bridge instructor who was having a hard time with a pupil. The pupil had had two lessons, and apparently had not understood a single word. She was given a hand to bid, while her instructor stood beside her.

She sorted her cards quite accurately, and then inquired: "What do I do now?" She was told to count her points, which she did, and arrived at a total that was about 80-per cent correct. Again she asked: "What do I do now?" She was told to bid. She asked: "But what should I bid?" In quiet desperation, the instructor replied: "I don't care what you bid, but bid something."

The response from the pupil was: "I bid a dollar!"

In today's deal, neither the instructor nor anyone would have approved of West's initial bid. But, in view of the result, who would dare to criticize West — especially since he knew what he was doing?

Neither side vulnerable. South deals.

NORTH
♠ K J 7 6
♡ A 9 3
◇ J 2
♣ K J 8 7

WEST
♠ 8 3
♡ 8 6
◇ A K Q 6 5 3
♣ 10 9 2

EAST
♠ 9 5 2
♡ 10 7 5 4 2
◇ 8 4
♣ Q 6 4

SOUTH
♠ A Q 10 4
♡ K Q J
◇ 10 9 7
♣ A 5 3

The bidding:

South	West	North	East
1 NT	2♣ (!)	3 NT	Pass
Pass	Dbl.	Redbl.	Pass
Pass	Pass		

Opening lead: Ace of ◇.

West's two-club overcall was, of course, an attempt to confuse North-South. If he had been doubled, he had every intention of retreating to two diamonds. At this contract, he assumed that he would lose less than the opponents could make at a game.

North, with his 13 high-card points, knew that his side had the values for a game; and, from his position, it appeared that notrump was the place to play the game. When West doubled the three-notrump contract, possibly North should have suspected that "Something was rotten in Denmark." But he didn't, as evidenced by his redouble.

When the smoke had cleared, West had cashed the first six tricks, and South was down two, doubled and redoubled, for a loss of 600 points. Had West not indulged in his shenanigans, North-South would probably have arrived at their normal four-spade contract. This contract would have been fulfilled with ease, the only losers being two diamond and one club.

As fate would have it, however, West's "psychic" overcall turned out beautifully for the defenders.

Strike Over Screen

SYDNEY, N.S. (CP) — Some 100 employees of the city's municipal works and water department walked off the job early today to protest the erection of a screen near the timeclock in the department's warehouse.

A spokesman for the men, members of Local 759 of the Canadian Union of Public Employees, said they are complaining about lack of space to punch the clock.

Meanwhile, a spokesman for the city says the screen was erected on a temporary basis and would be removed as soon as possible.

Jim Crosby, CUPE representative in the area, was expected to meet with the men today to discuss the situation.

Anniversary Marked

MADRID (AP) — Gen. Francisco Franco marked his 36th anniversary as Spain's chief of state Sunday with a traditional reception attended by members of the government, diplomatic corps and other high civil, military and church authorities.

Prince Juan Carlos de Borbon, Franco's successor-designate as a king, stood at his right during the reception at the royal palace.

duncan cowichan

Test Emergency Proves Success

A civil defence emergency test Saturday, in which amateur radio operators in British Columbia took part for the first time, has been called "a terrific success."

Nearly all of the 110 radio hams between the Queen Charlotte Islands and the Rockies took part in the exercise in which a test message was sent by teletype to commercial and CBC radio stations across the province.

John Erb, 3035 Larkdowne, provincial co-ordinator, described the test as a "remarkable feat of co-operation."

On hearing the message broadcast, ham radio operators reported in to zone co-ordinators.

Erb said the exercise tested the speed, depth and penetration of possible emergency communications.

He said the amateur radio network is a valuable back-up system. In isolated areas, particularly on the west coast of Vancouver Island, he said it could be the only communication link in such emergencies as a tidal wave alert.

Prior to the test, radio hams had been alerted by letter to listen for the broadcast message at 10 a.m.

But in any emergency, Erb said, stations could repeat a message "knowing there are always radio hams listening in throughout the province."

Boarding Homes; Giant Step to Society

By DONNA CLEMENTS
Times Staff

DUNCAN — The boarding home concept for people who are experiencing some type of mental health problem will now be fully utilized here, says an official of the Duncan Mental Health Centre.

That is once boarding home social worker Faye Griffith is able to find families that are willing to help people with mental and emotional problems.

Miss Griffith, who says at any given time she probably has four or five people for whom she is looking for either temporary or permanent homes, claims boarding homes serve two purposes.

PROTECTION NEEDED

"People who have been institutionalized have the need to be assimilated to get back into the community," she said. "There is also the need for some people in the community to find a semi-protected place so they may have the opportunity to work their problems out."

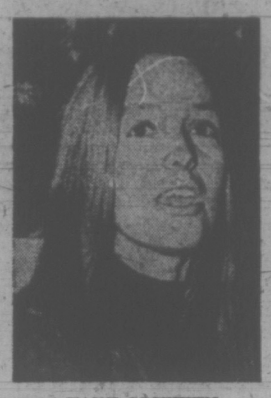

FAYE GRIFFITH
. . . proven concept

Miss Griffith pointed out that the boarding home program is not a new concept in the province in the Cowichan Valley.

For several years there has been the Retreit Farm for male adults with psychiatric problems at Shawnigan Lake. There is Sunset Haven in Duncan, a home for retarded adults, as well as a few private homes.

"It is not a new concept but we just plan to go into it in a bigger way," Miss Griffith said.

MORE ECONOMICAL

Miss Griffith has been studying the program for the valley since she joined the mental health centre in January. The centre was set up for a year.

She said the new emphasis on having people with psychiatric problems treated in the community rather than being sent away to Riverview Mental Hospital serves the patient better healthwise. It is also more economical.

When a person requires the use of . .

When a person required the use of a boarding home it is financed either personally or through the Department of Rehabilitation.

Miss Griffith said there are two types of boarding homes. "One is where a family takes two people into their own home on an unlicensed basis. When someone wishes to take more than two people they have to get a licence, which costs very little."

Miss Griffith said the drawback could be when the proposed boarding home operator has to meet building and staffing requirements that are judged by the Community Care Facilities Licensing Board in Victoria.

PATIENCE NEEDED

Boarding home operators, according to Miss Griffith, should be people who have an understanding and patience with people suffering emotional problems. "They have got to be people who want to help these people help themselves. Operators have to have kindness, warmth and the ability to be firm to help these people take responsibility."

Miss Griffith said the boarding home is looked at as a "stepping stone back into the community except for the retarded or some of the psychiatric cases. Generally the retarded or psychiatric cases require permanent homes."

Cocke Meets Doctors

Meetings between Health Minister Dennis Cocke and representatives of B.C.'s doctors have been set up on a "fairly regular" basis, says B.C. Medical Association president Dr. David Bachop.

After meeting Cocke for the first time Friday with other BCMA officials, Bachop said the minister is easy to talk to and indicated awareness of many of the doctors' problems.

Among the issues discussed with Cocke Friday were psychiatric services, UBC's Health Sciences Centre and the federal Hastings Report on community health centres.

EGG PRICES

	Prod.	Whlse
Grade A large	48c	60c
Grade A medium	44c	56c
Grade A small	35c	47c
Grade B	28c	40c

Tofino Road Opening Oct. 14, Park Readies for Camper Invasion

A sharp increase in camper traffic at Pacific Rim National Park is expected next summer as a result of the opening of a new 15-mile highway section to the park.

Superintendent George Trachuk said today official opening of the Port Alberni-Tofino highway section is planned by the chambers of commerce involved Oct. 14.

The improved road will make the park more accessible for motor homes, travel trailers and camper trucks.

TAKE A CHANCE

"The park will be especially attractive for campers in this area," Trachuk said. "Families will be more willing to take a chance on the weather — if they come up and run into bad weather, it's only 2½ hours back to Nanaimo."

Trachuk said the past summer, the second in the park's operation as a national mecca, was busier than last year's opener.

A day-by-day count of camping units showed there were 38,500 units in the park between April and September, compared with 16,500 the year before.

Trachuk said that not only had more people visited the park in 1972, but most stayed longer than the previous year.

A road-count of visiting vehicles was inaccurate because a magnetic counter of vehicles went on the blink, he said.

20 DAYS OUT

The machine was out of operation 20 days in May and June. Including the estimated figures for that period, the vehicle count in 1972 was about the same as the 237,000 recorded last year.

Trachuk attributed the park's good season to the "fantastic" weather this summer, and to the fact that the park's existence was becoming known throughout the province and the rest of the country in its second year of operation.

He said an average of 225 young people had taken advantage each night of the free, walk-in campsite at Long Beach. About 45 persons were still camped at the park over the weekend.

THEFT PROBLEM

Ucluelet RCMP report the main problem still is theft of campers' property, running this year at about the same rate as in 1971.

Although park authorities report that drugs weren't "much" of a problem this year, police located and shut down two marijuana farms during the summer and made a number of other drug seizures.

Still unsolved in a double murder on remote Radar Beach five miles south of Tofino late in June. Police are seeking a self-styled "Jesus freak" in connection with the slayings in their sleeping bags of Anne Barbara Durant, 22, of Vancouver, and Lief B. Carlsson, 22, of Sweden.

Police said the main effect of the slayings on campers had been to keep most of them in the more heavily travelled camping areas.

Courchene Head Lion

DUNCAN—Emile Courchene has been installed as president of the Lions Club of Duncan.

Other executive members are: 1st vice-president, Gus Strand; second vice-president, Neil Patterson; secretary, Jack Brain; treasurer, Burnie Johnston; Lion Tamer, Harry Merrett; Tail Twisters, Wayne Hendricks and Rick Hanson, and directors Tim Jang, Steve Grandison, George Williams and Calvin Ketch.

Red Teeth Found

SALVADOR, Brazil (Reuter) — Red human teeth and bones have turned up in two 1,000-year-old burial urns which anthropologists have discovered here. The red paint denoted tribal chiefs, a local university expert said.

STRACHAN SEEKS MANITOBA VIEW

Highways Minister Robert Strachan is in Winnipeg this week representing B.C. at an inter-provincial transportation conference.

Strachan plans to meet officials of the Manitoba government-run car insurance scheme while in the Prairie capital.

He has drawn the task of putting together the NDP's promised legislation on a B.C. government automobile insurance plan for the spring sitting of the legislature.

MYSTERY LEAK HITS CRUISE SHIP

The cruise ship Pacific Star, renamed the Xanadu, is tied up at the Inner Harbor after springing a leak and developing a list there Saturday.

In Yarrows Ltd. shipyard for an engine refit earlier last week, she was towed to the Inner Harbor Friday minus several of her engines.

Shore-operated water pumps from Seaspan International were called in shortly after noon Saturday when water flooded a lower deck compartment, sinking her four or five inches deeper into the water at the bowline.

Formerly on the Alaska cruise run, she was bought last week by Donald Ferguson of Coral Gables, Fla., who intends to add her to his two cruise ship fleet which operates on South America runs.

Contacted at his Victoria motel, he said the leak was a "minor mystery" but would not delay an extensive refit planned for her.

The search for the source of the leak was complicated by the lack of Xanadu's own electric power generators.

Ferguson said it will probably take several days to find the source.

One of the shore pumps' crew, however, said the fault lay in a one-way valve "that didn't do its job."

He said that about 8 p.m. the water hoses were too big for the little water remaining and it was just a matter of cleaning up.

A diver spent much of Saturday afternoon trying to locate the leak, which apparently sealed itself later in the day.

Airline Upgrades Service

Air West Airlines plans to upgrade its Vancouver to Nanaimo service by using a newly-purchased $400,000 Twin Otter float plane, says President Norman Gold.

The turbine-engined 19-passenger plane will begin Vancouver to Nanaimo flights this month.

A similar plane now is on the Vancouver to Victoria line.

Air West Arilines is based in Vancouver.

STUDENTS TO TOUR ENGLAND

Study requirements for about 20 Malaspina college students this year will include a trip to England in the spring.

The plan is an attempt to provide students with the opportunity to learn more about the lifestyles of other communities, says an English instructor at the school.

Ron Smith, who devised the program, said second-year students who apply to take part in the program will complete part of the study requirements of the spring semester while travelling through England's countryside.

He added students will be screened before acceptance, and would spend the first two weeks and the last four weeks of the semester at the college.

The other eight weeks would be spent completing course requirements laid down by the instructor.

Prisoner Overstays Day Off

A William Head prisoner, serving a sentence for violation of parole, overstayed a day pass and failed to return Friday, Colwood RCMP said.

Benjamin Joseph Grandois was released at 7 a.m. for the day. He was reported missing when he failed to return at 8 p.m., police said.

Police described Grandois as a native Indian in his early 30s, five feet 11 inches tall, 215 pounds, with a tattoo reading "Benny" on his left forearm.

DEEPSEA SHIPS IN PORT

(All cargoes are forest products unless otherwise stated. Place names are destinations, not ports of registry.)

Esquimalt—Aegean Sea, in for repairs.

Victoria—Xanadu, cruise ship; Comet; Zeno; Puttin.

Crofton—Hannah Blumenthal; Cap Vilano, Australia and New Zealand.

Port Alberni—Feax; Anton Chekhov.

Harmac—Vaasa Leader; Viator.

Tahsis—Sheland; Rondeggen, Hawaii.

Gold River — Grotedyk; 13 De Marzo, Cuba.

How To Hold FALSE TEETH Securely

Do your false teeth annoy and embarrass you by coming loose when you eat, laugh or talk? Then sprinkle on FASTEETH Denture Adhesive Powder. Non-acid FASTEETH gives dentures a longer, firmer, steadier hold. Makes eating easier. No gummy, pasty taste. Dentures that fit are essential to health. See your dentist regularly. Get easy-to-use FASTEETH.

Try a gentle laxative
from the maker of Tums!®

It's called NR because it's Nature's Remedy.

The Tums people, as you would expect, know a great deal about sensitive stomachs. They make their laxative with vegetable ingredients. NR brings easy, effective, overnight relief. NR's gentle action works while you sleep without disturbing your rest. Try Nature's Remedy, a gentle all-vegetable laxative. Regular or chocolate coated. NR tonight, tomorrow alright.

The "Natural Look"
By Exquisite Form
Is In For Fall

Look and feel naturally beautiful in bras so soft and gentle next to your skin . . . giving you a new sensation of freedom and comfort. As featured in Miss Canada pageant.

A. Front Fastener Raschel Lace Bra. Lycra power net sides and back. White, soft tan. A, 34-36; B, C, 32-38. **Each 5.00**

B. Helenca Spandex Lace Bra. (Shown). White, red, blue. A, 34-36; B, C, 32-38. **Each 7.50**

C. Doubleknit Nylon Tricot Bra. Contour shaped with "needle punch" fibrefill. White, red, blue. A, 32-36; B, C, 32-38. **Each 6.00**

D. Doubleknit Nylon Tricot Bra. Contoured with "needle punch" fibrefill. White, red, blue. A, 32-36; B, 32-38. **Each 6.00**

Foundations, Floor of Fashion

EATON'S Downtown

Store Information 382-7141

Store Hours: Daily 9:00 a.m. to 5:30 p.m.
Thurs. and Fri. 9:00 a.m. to 9:00 p.m.

FAIRWAY DISCOUNT HOUSE
272 GORGE RD. W.
OCTOBER GIANT
★ DISCOUNT SALE ★
PRICES EFFECTIVE SUN., MON., TUES., OCT. 1, 2, 3
WEEKDAYS 9 to 9
SUNDAYS 10 to 7
We Reserve the Right to Limit Quantities

FRASER VALLEY 1st GRADE BUTTER 49c LB.
With $10.00 Order or Over

CANADA CHOICE, CANADA GOOD Sirloin Steak 1.49 LB.

MAPLE LEAF NO. 1 SIDE BACON 1-lb. pkg. Vacuum Pack 89c

NO. 1 QUALITY BOLOGNA By the Piece lb. 39c

MONEY'S MUSHROOMS 2 10-oz. tins 79c

FRESH LARGE STALK CELERY Each 23c

E. D. SMITH PUMPKIN PIE FILLING 19-oz. Large Tin 39c

SUNKIST JUICY ORANGES Large Size 7 lbs. 1.00

YORK PURE JAM STRAWBERRY 24-oz. Tin 69c

KRAFT 2-lb. Large Jar CHEEZ WHIZ 1.49

NABOB Large 44-oz. Jar MINCEMEAT 79c

OCEAN SPRAY CRANBERRY SAUCE 2 15-oz. Tins 47c

PUNCH New Double-Action Formula Detergent 2-lb., 10-oz. Giant Size 89c

MAPLE LEAF 1½-lb. Tin CANNED HAM 1.59

WILSON'S FANCY GRADE FROZEN PEAS 2-lb. Bag 39c

CATELLI DINNER 7¼-oz. pkg. 4 for 55c

VIVA TOWELS 2-Roll Pack 59c

WEATHER
Tonight: A Few Showers, Windy
Tuesday: Cloudy, Cooler

Victoria Times

TODAY'S NEWS TODAY
Classified 386-2121
Telephone 382-3131

89th YEAR No. 97 ★★★ VICTORIA, B.C., MONDAY, OCTOBER 2, 1972 ★★★ 10 CENTS DAILY, 20 CENTS SATURDAY

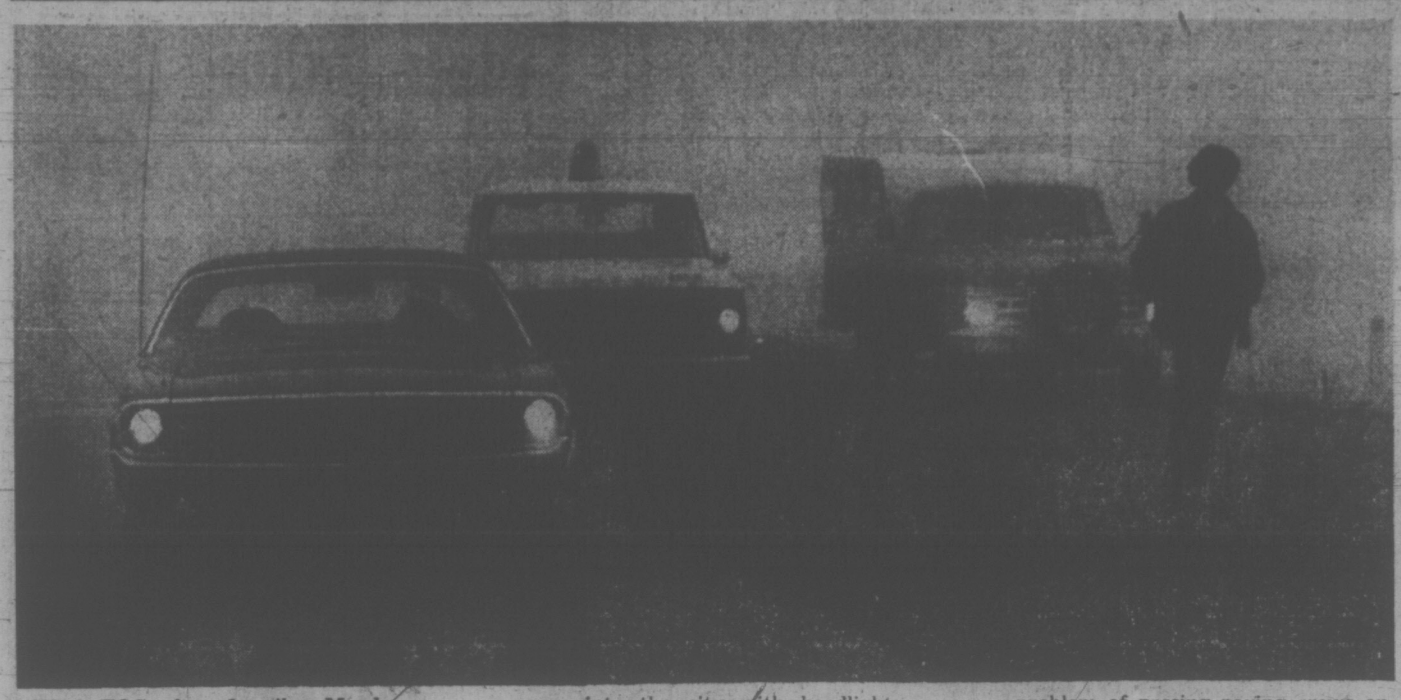

IN A FOG often describes Monday morning drivers, but it was literally true today as commuters inched their way into the city with headlights blurring the velvet veil. Traffic near Royal Oak, above, had the added problem of passing paving crews on Patricia Bay Highway. See story on page 15. (Bill Halkett photo)

China Raps 'Imperialist' Soviet Aims

Times News Services

HONG KONG — China issued a strong attack on the Soviet Union Sunday in a joint editorial by Peking's three major journals marking the 23rd anniversary of the Communist Chinese government.

Thousands of Chinese turned out to attend anniversary festivities throughout Peking. Gala parties were held in the Summer Palace, the Working People's Palace of Culture and four other public parks.

Multi-colored banners and red flags were everywhere. A huge portrait of Chairman Mao Tse-tung hung on the Tien An Men Gate, and on the flanks of the Tien An Men Square stood huge portraits of Marx, Engels, Lenin and Stalin.

In a review of the past year, Peking hailed "great changes," including President Nixon's visit to China and the agreement last week to normalize Sino-Japanese relations. "As a result of the great achievements of Chairman Mao's line in foreign affairs, the policy of those who dreamed of isolating China has gone bankrupt, and the still extant counter-revolutionary schemes to encircle China are falling apart," the editorial in the Communist Party newspaper People's Daily, the theoretical journal Red Flag and the Liberation Army Daily said.

It warned that "the world today is far from peaceful," but made only cursory charges against the United States, while saying of the Soviet Union: "With a growing appetite it is reaching out its hands everywhere. It is even more deceitful than old-line imperialist countries, and therefore more dangerous."

Accusing Moscow of pursuing military expansion and pushing neo-colonialism, Peking denounced as humbug Soviet proposals for prohibition of nuclear weapons.

"Sham is sham. It may deceive some people for some time, but not forever," the editorial said of Moscow's disarmament proposals.

China said that although "the Soviet Union and the United States have conducted negotiations and concluded certain agreements, their superficial compromise and ease-off only serve to prepare for a new fight."

However, the authoritative Chinese editorial did not dwell on any menace to world peace from the United States and had only good words for the future of Sino-American relations. "President Nixon visited China last February and the leaders of the two countries held earnest, frank and beneficial talks on Sino-U.S. relations and world affairs," Peking said. "The gate to friendly contacts bewteen the people of the two countries is now open."

"Our domestic situation is also very good," the editorial said after concluding its discussion of foreign affairs. But, it said, "in times of victory, we must remain modest and prudent and preserve our style of arduous struggle."

It quoted Mao's warning: "Don't become dizzy with success, panting yourself dizzy."

Continued on Page 2

Quebec's Role Big 'Non-Issue' In Campaign

Times News Services

Party leaders keep saying separation of Quebec is not an issue in the federal election, but the question keeps popping up just the same.

Both Prime Minister Trudeau and Social Credit leader Caouette handled questions on the subject over the weekend.

Caouette told questioners on a TV program he believed Quebecers alone should decide whether the province should leave Canada.

If a majority of them voted to go it alone, he personally, would live elsewhere in Canada, Caouette added.

Trudeau said in Quebec City that if Quebec separated — and he didn't believe it would — he would return to the province to try to reunite it with Canada.

Caouette said the leaders of the other national political parties have fallen into a trap set by the Parti Quebecois which wanted Quebec separation to be an issue in the campaign, for the Oct. 30 election.

He said Prime Minister Trudeau "stumbled foolishly" when he said if Canada could break up, then a separate Quebec could break up also, and asked if the prime minister intended to use force to keep Quebec in Confederation.

The Social Credit leader said Canadians are concerned with economic issues and these are the issues that should be discussed.

He added that his party plans to fight separatism "not with arms but with economic arguments."

He proposed using most of the funds now spent on armaments to raise the standard of living and spoke out against legalizing marijuana and other drugs.

Trudeau also repeated his defence of federalism and pleaded for another majority government to continue the job of "helping those with the greatest needs," not necessarily all regions and groups equally.

Without a majority, national problems involving the constitution and bilingualism were nearly insolvable, he said.

He referred to monetary and farm problems encountered by minority governments in the 10 years preceeding the 1968 election.

He also proudly referred to the number of French Canadians holding prominent Canadian jobs. Although "some say there are too many French Canadians" in Ottawa, all have worked for the interests of Canada as well as Quebec."

"Give us another chance on Oct. 30 to continue the job. You have in Ottawa a team that has proven since 1968 that it can handle any contingency. We believe in the riches of this country . . . English, French or any other group which goes to make it up."

In Toronto, David Lewis, national New Democratic Party leader, said today Can-

Continued on Page 2

JOINT SPACE TRIP

MOSCOW (AP) — A veteran Russian cosmonaut has disclosed that the first Soviet-American manned space venture will last three days and include a 48-hour linkup of the spaceships and an exchange of crews.

If it is successful it could be the forerunner of a joint U.S.-Soviet expedition to the planet Mars by the end of the century, said Vladimir Shatalov, commander of two Soviet manned flights.

Shatalov, 45, disclosed in a report released Sunday by Tass, the Soviet news agency, that plans for the first joint manned space effort call for an American Apollo spacecraft with three astronauts and a Russian Soyuz capsule with two crew members to be linked as a "single spacecraft" for two days while the spacemen perform joint scientific experiments.

Shatalov did not give the launch date. But his information was the most complete made public to date here on the planned space spectacular and indicated a definite flight plan and schedule had been worked out.

S. Yemen Captures Town

BEIRUT (Reuter) — North Yemen confirmed the loss of a key border town to South Yemen in a six-day border battle in which more than 50 South Yemeni civilians were reported killed.

The Yemen Arab Republic embassy here said that the town of Qataba, just inside its border with the People's Democratic Republic of South Yemen, had been occupied by the southern forces during the weekend.

The North Yemeni spokesman said fighting was reported to be continuing in the ill-defined mountainous border areas.

He said Aden forces were still shelling or bombing four towns inside North Yemen.

India-Pakistan Truce Teeters

RAWALPINDI, Pakistan (Reuter) — The three-month Simla agreement appeared today to be almost wrecked following military action in Kashmir during the weekend and a Pakistan government charge that India wants to go back on its side of the deal.

A government spokesman questioned whether India was having second thoughts and wanted to undermine the agreement signed by Pakistani President Zulfikar Ali Bhutto and Indian Prime Minister Indira Gandhi after their five-day summit at Simla in July.

The strongly-worded statement, issued by the Pakistani foreign office, came shortly after military commanders of the two opposing armies met to review progress in delineating the ceasefire line in Kashmir.

They adjourned after two hours and did not fix a date for another meeting. This was interpreted by observers in Rawalpindi as a sign that the month-long talks had broken down.

Earlier, the Pakistani army chief of staff, Gen. Tikka Khan, lodged a strong protest with his Indian counterpart, Gen. Sam Manekshaw, over what was officially described as "unprovoked firing" by Indian forces on a Pakistani outpost Saturday.

One Pakistani was killed and two were wounded in the firing, north of Sohanan in the Kotli sector of Kashmir.

MONKEYSHINES IN HEROIN GRAB

TEHRAN, Iran (AP) — Narcotics agents seized Sunday a monkey carrying eight grams of heroin in a bag tied to its leg, police reported. They said the monkey, belonging to an alleged narcotics smuggler, scratched and bit them when they tried to untie the bag.

Death Penalty Backs Gun Law

MANILA (UPI) — President Ferdinand Marcos decreed the death penalty by firing squad or electrocution today for persons using unlicensed firearms to kill.

The decree also sets the death penalty for gunowners and executives of companies who knowingly allow their firearms to be used in crimes resulting in murder.

Violators who carry or use unlicensed firearms in crimes short of murder were made subject to from 20 years to life imprisonment. The decree set 10 to 50 years' imprisonment for setting off explosives including small "pillbox" bombs and Molotov cocktails.

Information Secretary Francisco Tatad also announced for the first time since martial law was declared Sept. 23 that fighting had erupted between government forces and the Maoist New People's Army. He said at least one Communist was killed and eight others captured in an encounter Sunday in Zambales province.

In a third announcement, Tatad said President Marcos had decreed the passage of a bill before Congress which is aimed at attracting foreign companies in an expanded search for oil in the Philippines.

Merchant Marine Under Study—PM

QUEBEC (CP) — Canada is studying ways to build an efficient merchant marine that can be operated without government subsidies, Prime Minister Trudeau said at the weekend.

At a television and radio taping here, Trudeau said it is wrong to have a merchant fleet if it is necssary to "subsidize it massively with taxpayers money." Canada would simply be paying heavily for a service it could get more cheaply from others.

But he said the government hopes, through technological advances and the co-operation of business and labor, to create a competitive merchant navy. Money put into such a venture currently is being used to develop an efficient fleet, he said.

In Toronto Sunday night, Trudeau said the deficity in the Unemployment Insurance Commission's benefit fund will be made known within the next two weeks.

He said during a taped radio interview over radio station CFRB that he spoke with Treasury Board President C. M. Drury last Friday about the deficit and when it could be made public.

Speculation has the deficit running as high as $700 million.

SOGGY PARADE of exuberant fans goes through the fountain at Toronto's Nathan Phillips Square. Many of the 80,000 who turned out carried the Canadian flag.

Toronto Gives Team Canada Heroes' Welcome

TORONTO (CP) — Some 80,000 Torontonians risked pneumonia in a steady downpour Sunday night to say thank you to Team Canada.

Assembled for hours in downtown Nathan Phillips Square before the team arrived, they blew horns, waved flags, chanted "We're No. 1" and jockeyed for position under the nearest umbrella until their heroes arrived.

When they came, the crowd roared its welcome to them, collectively and individually, with climactic outbursts for Phil Esposito and Paul Henderson for their key efforts in the eight-game series against the Soviet national team.

Earlier, Prime Minister Trudeau and Mayor Jean Drapeau headed a party of 10,000 who greeted the team at Montreal International Airport with equal warmth.

Pete Mahovlich dragged the prime minister aboard one of four fire trucks that took the team on a triumphal tour around the airport's inner tarmac.

Trudeau said the team had shown that Canadian athletes can match athletes "anywhere in the world."

Dignitaries on hand at the Toronto reception included Premier William Davis of Ontario, Mayor William Dennison and two members of the federal cabinet, External Affairs Minister Mitchell Sharp and Health Minister John Munro.

But it was the players who made most of the speeches.

"You're all beautiful," defenceman Gary Bergman told the crowd.

"Toronto is the best place I've ever been," said Brad Park, a native son who plays defence for New York Rangers.

"You fans are just unbelievable," said Henderson, who scored the winning goal in each of the three Canadian victories in Moscow.

Esposito, who had expressed resentment when Team Canada was booed as it suffered a 5-3 loss to the Russians in Vancouver, made his peace with the fans.

"You people have proved me wrong and have proved the rest of us wrong," he said. "I thank you very much for your support."

Esposito's comment was an apparent reference to his outburst following the game Sept. 8 in Vancouver when fans booed the team as it went down to a 5-3 loss. Esposito said in interviews after the game that he was hurt by the lack of support.

Defenceman Brian Glennie slyly clapped a Go Canada Go sticker on the back of Mayor Dennison's coat as he stepped forward.

Defenceman Bill White appeared with his coat covered with souvenir pins.

NEWS BRIEFS

Cruiser to Port

MANILA (UPI) — The heavy cruiser USS Newport News is scheduled to arrive at the U.S. Subic Bay naval base Tuesday morning for repairs following a gun turret explosion that killed 19 men and wounded 10. Ordnance experts will board the vessel on arrival to determine whether it is safe for repairs.

Quakes Hit

KARACHI (AP) — Islamabad, Rawalpindi and other cities in Pakistan area were shaken by four earthquake tremors Sunday night. The shocks lasted about 20 seconds. No casualties or damage were reported.

Danes Mull ECM

COPENHAGEN (Reuter) — Denmark's 3,400,000 electors appear set to vote the country into the European Common Market today — despite neighboring Norway's recent rejection of membership. Surveys predict a 54-to-55-percent pro-Market majority in the national referendum on whether Denmark should join the Community.

Red Build-Up

SAIGON (AP) — The Saigon command reported today 100 North Vietnamese and Viet Cong rocket, mortar and sabotage attacks across South Vietnam. The highest number of Communist assaults in a single day in more than two months.

Six Dead In Ulster

BELFAST (AP) — A rash of weekend shooting and bombing incidents killed six persons and wounded another 45 in Northern Ireland, a British army spokesman said today.

Another paramilitary organization made its appearance Sunday during a massive parade on Stormont Castle, home of Northern Ireland's suspended Parliament. The new force, calling itself the Service Corps, is an offshoot of the hard-line Protestant Vanguard Movement headed by William Craig, former Northern Ireland home affairs minister.

Gunmen today killed a British undercover agent while he was patrolling a Roman Catholic district disguised as a truck driver.

The killers peppered his truck with bullets outside a dry cleaners in the Andersontown district. "It looked as if the gang was after him and him alone," police said.

INDEX

	Page
Births, Deaths	20
Classified	20-29
Comics	33
Entertainment	31
Duncan, Cowichan	34
Family Section	16, 17
Finance	8, 9
Prairie News	7
Sports	10-14
TV, Radio	31

TORONTO MARKET TRADING

INDUSTRIALS

TORONTO 1:40 P.M. STOCKS
Distributed by CP
Toronto Stock Exchange—Oct. 2
Quotations in cents unless marked $. x—Odd lot, xd—Ex-dividend, xr—Ex-rights, xw—Ex-warrants. Net change is from previous board-lot closing sale.

Stock	Sales	High	Low	1:40 p.m.	Net Ch'ge
A—B					
Abitibi	2863	$9¼	9	9⅛	
Abitibi 7½p	25	$30½	30½	30½	
Acklands	400	$11⅛	11⅛	11⅛	— ¼
Ackind 2 p	200	$14¼	14¼	14¼	— ¼
Acres Ltd	680	$15⅝	15½	15⅝	— ¼
Acres wt	400	400	395	400	+10
Agra Ind	1060	$12	12	12	+ ¼
Ahed M	100	$5½	5½	5½	+ ¼
Alta Gas A	7376	$15⅞	15½	15⅝	— ⅛
Alcan	6776	$23⅛	22⅞	23⅛	+ ⅛
Alcan pr	180	$25½	25½	25½	— ⅛
Algo Cent	1225	$11	10⅞	11	+ ⅛
Algoma St	2670	$14	13¾	13¾	— ¼
Allarco Dv	3050	$6½	6	6½	+ ½
Alliance B	1150	$6¼	6⅛	6¼	+ ⅛
Almin 2p	50	$37	37	37	
Anglo-c pr	250	$14⅝	14⅝	14⅝	
Aquitaine	1008	$27	26¾	26¾	—¼
Argus	125	$16½	16½	16½	
Args 250 p	220	$33¾	33¾	33¾	
Argus C pr	800	$12¾	12⅝	12¾	+ ⅛
Asbestos	403	$20	19¾	19¾	— ¼
Ashland C	2100	$13¾	12½	12¾	+ ⅛
Ac Ind	1000	$13¾	13½	13½	
Atl Sugar	320	$5⅝	5⅝	5⅝	
Atl Sug A	130	$15	15	15	
Auto El	1600	$8⅝	8¼	8¼	— ¼
Bad Boy	563	$15½	15	15½	— ½
Bank Mtl	3581	$19⅞	20⅛	20⅛	+ ¼
Bank N S	3304	$38⅛	37¾	38⅛	+ ⅜
B Cdn Nat	150	$16	16	16	
Beton B	295	$21½	21½	21½	+ ½
Bay Mills	350	$6¼	6¼	6¼	+ ¼
Beaver Eng	500	$7⅛	7⅛	7⅛	— ¼
Becker B p	1100	$11¾	11¾	11¾	— ¼
Bell Canad	3904	$42⅝	42⅛	42⅝	+ ¼
Bell A pr	127	$49½	49¼	49¼	
Bell B pr	145	$51	51	51	
Block Bros	4500	305	300	300	— 5
Bombrdr	200	$7½	7½	7½	— ¼
Bovis C	30600	210	205	205	— 5
Bow Valy	4600	$41⅛	40⅛	40½	— ½
Bow-m pr	25	$35	35	35	
BP Ca n	2145	$16	15⅞	16	+ ⅜
BP Can A	25	$71½	71½	71½	
Bralor Res	400	210	205	210	
Bramalea	1700	470	465	465	— 5
Bramal w	200	315	315	315	—10
Brascan	1394	$20⅞	20⅞	20⅞	+ ⅛
Britoco	3450	$6⅛	6	6	+ ⅛
BC Forest	120	$21⅛	21⅛	21⅛	
BC Frest p	25	$42	42	42	
BC Pack B	35	$30½	30½	30½	
BC Phone	284	$57	57	57	+ ¼
BCPh 6 pr	210	$78½	78½	78½	
BCPh 4.84	300	$16¼	16¼	16¼	
BCPh 6.80	200	$22⅝	22⅝	22⅝	+ ⅜
BCP 7.0 4p	975	$23	23	23	+ ⅛
Budd Auto	690	$14⅝	14	14¼	
Budd A w	200	$15	$15	$15	
Burns Fds	450	$17½	17⅜	17⅜	— ⅛
Bushnell	600	$8⅞	8⅞	8⅞	+ ⅛
C—E					
Cad Dev	1100	$9	8¾	9	+ ⅛
CAE Ind	510	$8⅝	8⅝	8⅝	— ⅛
Calgary P	100	$25	25	25	
Calgy 540 p	50	$98	98	98	— ⅛
Calvrt Dis	3600	215	215	215	+ 5
Campeau	1575	$6⅞	6¾	6¾	—⅛
CD Sugar	100	$26½	26½	26½	— ¼
Can Cem L	84	$31⅛	31⅛	31⅛	+ ⅛
C Cem L p	225	$19	19	19	
Can Malt	100	$28½	28½	28½	+ ¼
Can Malt p	900	90	90	90	
C Packrs	400	$22⅝	22⅝	22⅝	—⅛
Can Perm	1640	$21⅝	21⅝	21⅝	+ ⅛
CSL pr	100	55	5	5	
Cdn Brew	5050	$7½	7¼	7⅜	— ⅛
C Brew Ap	140	$28⅝	28⅝	28⅝	
C Brew Bp	40	$35⅝	35⅝	35⅝	— ⅛
C Cablesy	500	$18½	18¼	18½	+ ⅛
C Cable w	905	550	550	550	
Cdn Can A	200	$7⅝	7⅝	7⅝	— ⅛
C Curtis	700	95	86	95	+10
Cdn Equty	220	$11½	11½	11½	— ¼
Cn Food 1p	210	$45	45	45	
Cn Food 2 p	210	$48½	48½	48½	
C Goldie	1750	$6⅝	6⅝	6⅝	— ⅛
C Hydr	200	$12⅝	12⅝	12⅝	
Cimp Bank	3056	$27⅞	27½	27¾	+ ⅛
CGOL	17259	$11¼	10⅞	11⅛	+ ⅜
C Ind Gas p	300	$26	26	26	+ 1
CIL	800	$16⅝	16⅝	16⅝	
C Intrurb p	200	$9⅝	9⅛	9⅝	+ ⅜
C Manoir	256	430	430	430	— 5
C Marconi	3020	$5⅛	5⅛	5⅛	+ ⅛
C Occental	1004	$11	11	11	— ⅛
CP Inve pr	950	$24½	24¼	24⅜	— ⅛
CP Inve w	3315	280	270	280	+ 5
CP Ltd	4620	$15⅝	15⅜	15½	+ ⅛
CPL A p	220	$10⅝	10⅝	10⅝	
Cdn Tire	245	$59½	59½	59½	+ ⅜
Cdn Tire A	570	$53¼	53	53	— ⅛
CUtilities	248	$13⅝	13⅝	13⅝	+ ⅛
C Util w	260	545	545	545	+10
Canron	10200	$23¼	22¾	22¾	— ½
Capit Div	4025	55	55	55	— 3
Care	500	$7½	7½	7½	
Carma D	800	$7¾	7⅝	7¾	+ ⅛
Cassidy L	300	$6⅝	6⅝	6⅝	— ⅛
CC Yachts	100	425	425	425	—15
CDP Com	600	210	210	210	+20
Celanese	2600	340	325	325	—10
Celan 175 p	135	$19½	19½	19½	+ ½
CFCN	200	$11	11	11	
Chrysler	410	$29¼	29	29	— ¾
CHUM B	100	$12⅛	12⅛	12⅛	+ ⅛
Cimco A	210	$15	15	15	
City Sev T	100	$11	11	11	
Cockfield	100	55	5	5	— ⅛
Columbi p	1750	230	210	230	+20
Cominco	1030	$27⅞	27¾	27⅞	+ ¼
C Holiday I	200	$11¼	11¼	11¼	
Compro	300	350	345	345	
Computel	300	$9½	9¼	9¼	
Comtech	3200	350	345	350	+10
Conn Chm	250	$7½	7½	7½	
Con Bath	921	$15¼	14⅞	15¼	+ ⅛
Con Bath p	2800	$18⅞	18¼	18½	— ⅛
Con Beth w	1900	60	60	60	+ 2
Con Bldg	820	240	235	235	— 5
Con Distrb	1560	$34	33⅞	33⅞	— ¼
Cons Gas	3806	$17¾	17⅜	17½	— ⅛
Con Gas B	225	$85½	85½	85½	
Con Glass	100	16	16	16	
Corby v t	150	$22⅛	22⅛	22⅛	— ¼
Corby B	125	$22	22	22	— 1
Cornat Ind	600	245	245	245	— 5
Coronatn	200	165	165	165	
Coro Food	100	$7	7	7	+ ½
Crain R L	2100	$13⅛	13⅛	13⅛	
Crush Intl	1500	$15¾	15½	15¾	
Cygnus B	800	$8	8	8	
Dale-R	1000	$9	9	9	— ⅛
Dawson D	580	$6⅞	6⅝	6⅞	+ ⅜
Distl Seag	2900	$37¼	36¾	37	— ¼
Doman I	1200	$13¾	13½	13¾	+ ½
Dome Pete	1649	$43⅛	42¼	42¼	— ⅛
Dofasco	3750	$28	27⅞	27⅞	— ⅛
Dom Store	400	$15¾	15¾	15¾	
Domtar	1363	616	157⅞	157⅞	— ¼
D Textile	400	$29⅞	29½	29⅞	+ ⅛
Douglas L	800	340	335	335	— 5
DRG Ltd	200	$8⅝	8⅝	8⅝	
Du Pont	100	$30¼	30¼	30¼	— ¼
Dustbane	250	5¾	5¾	5¾	
Dylex Ltd	35	$16½	16½	16½	
Dylex L A	110	$15⅝	15⅝	15⅝	
Eatn Can 5	212	$16¼	16¼	16¼	
Econ Inv	2210	$16½	16½	16½	
E-L Fin	1300	$10	10	10	
E-L Fin w	312	365	363	365	—10
Electro Ind	875	$17⅝	17⅝	17⅝	—⅛
Erie D	100	9	9	9	
Exquisite	200	400	400	400	—25
Exquite pr	100	7	7	7	— ¼
F—J					
Fairview	100	$13½	13½	13½	
Falcon	1690	$62¼	61	61½	— ¾
Fed Grain	500	$9¼	9¼	9¼	
Fields S	100	$14¾	14¾	14¾	
Fleet Mfg	400	195	190	190	— 5
Foodex S	1700	$25¼	25	25	+ ¼
Ford Cnda	100	$97	96	97	+ 2
FSeasons	265	$9⅝	9½	9½	
Fraser	210	$14½	14½	14½	
Fruehauf	215	$14	14	14	
Gaz Metr	2620	495	490	495	
Gdn Mang	320	$8¼	8¼	8¼	+ ⅛
Gen Baker	400	320	320	320	
Gen Distrb	325	$30⅛	30	30	
GMC	274	$77¼	76½	76½	
GP Mtg A	100	$13½	13½	13½	+ 1
Genstar L	200	$15	15	15	
Gnstar L w	200	485	485	485	
Gerin Ist p	100	$9⅝	9⅝	9⅝	
Glendale	300	$11⅛	11⅛	11⅛	— ⅛
Gold Crest	400	$8½	8¼	8½	+ ⅛
Godyer	40	$252	252	252	
Greit G	230	$31	31	31	
Greb I B	100	$9¼	9¼	9¼	
GL Paper	100	$15¾	15¾	15¾	
G LPower	450	$19½	19¼	19½	+ ¼
Gt West S	150	$6¾	6¾	6¾	— ⅛
Grey G	3110	495	475	475	—10
Greyhnd	1965	$21	20⅝	21	+ ½
Guar Trst	355	$14¾	14¾	14¾	— ⅛
Gulf Can	1358	$37	36⅝	36⅞	— ⅛
Halifax D	100	195	195	195	— 5
H Group	800	$16¼	16	16	— ⅛
Hardee	2000	110	110	110	
Hard Crp A	100	$23¼	23¼	23¼	+ ⅛
Harlequin	200	$9¾	9¾	9¾	
Harris JS	500	310	310	310	
Harveys F	2800	110	110	110	
Hawker S	225	380	380	380	
Hays Dna	245	24	24	24	
Hedway C	300	$5½	5½	5½	+ ¼
Home A	1200	$36⅝	36¼	36¼	— ⅛
Home B	500	$35¾	35¾	35¾	+ ½
Horne Pit	800	310	305	305	
H Bramor	3250	$9½	9⅛	9½	+ ⅜
H Bay Co	3130	$18	18	18	
HB Oil Gas	2787	$44⅞	44½	44¾	— ¼
H BOil G pr	2360	$53½	53	53	— ¾
Huron Erl	171	633	323¼	33	+ ½
Husky Oil	1155	$15½	15¼	15¼	— ¼
Husky A pr	200	$42⅝	42¾	42¾	— ¼
Husky E w	100	580	580	580	—10
IAC	228	$21⅝	21	21⅝	
IAC 4½ p	220	$61½	61½	61½	
IAC w	1500	960	950	950	
Imasco	745	$26¼	26¼	26¼	— ¼
Imasco A p	200	420	420	420	+ 5
Imp O	15389	$40¼	40	40¼	
Indal Can	400	$15¼	15¼	15¼	— ⅛
Indusmin	800	$10	10	10	— ¼
Inglis	220	$20	20	20	
Inland Gas	684	$13½	13½	13½	+ ½
Inland G p	250	$13¾	13¾	13¾	
Inter-City	300	9¾	9⅝	9¾	+ ⅛
Inter C A w	320	560	550	550	— 5
Inter C B w	400	600	600	600	
Intrmetco	1000	280	280	280	+ 5
IBM	54	$397	397	397	— 1
Inco	11095	$34⅛	34	34	— ¼
Int Util	1500	$21⅝	21½	21½	
Intercontl	200	15	15	15	— ¼
Int Div	2400	320	320	320	+ 5
Intpr Pipe	1915	$2	28⅝	28⅞	— ⅛
Int Pipe w	25	$12⅞	12⅞	12⅞	
Ipsco	1530	$13¼	13⅛	13⅛	— ⅛
Inv Group	400	$10	9⅞	10	+ ¼
Inv Grp A	1600	10	9⅞	9⅞	
Inv Grp 5 p	200	$22⅝	22⅝	22⅝	+ ⅛
Irwin Toy	3175	$12¾	12¾	12¾	+ ⅛
ITL Ind	600	295	275	275	—10
Ivaco Ind	300	$21⅝	21¼	21⅝	+ ½
IW Cind	900	345	330	345	
K—N					
Kaiser Re	7250	260	245	260	+15
Kaps Tran	5375	$11	10⅞	10⅞	— ⅛
Keeprite B	450	$13½	13⅜	13½	+ ¼
Kelsey H	500	$10½	10½	10½	
Kelvinatr	650	$15½	15	15½	+ ⅛
Koffler	2785	$19	18¾	19	
Kifer w	30145	850	825	850	+25
Labatt	717	$29¾	29⅝	29¾	— ⅛
Labatt pr	1430	$30⅛	29⅝	29⅝	— ⅜
Lacrotx I	100	$6	6	6	— ¼
Laidlaw M	2080	14	14	14	
Lallew B p	800	$12½	12½	12½	
LOnt Cem	200	315	315	315	
Lau Fin	500	$12⅞	12⅞	12⅞	
Lau Fn 140	240	$19	19	19	
Leigh Inst	1375	$8½	8½	8½	
Leons Frn	1300	$15¾	15⅝	15⅝	— ¼
Levy	287	$14	14	14	
Levy A pr	325	$5⅝	5¾	5¾	— ½
Life Inv w	1000	80	80	80	+ 5
Livingsto	650	$13	12⅝	13	+ ⅜
Lob Co A	166	$6⅝	6⅝	6⅝	— ⅛
Lob Co B	625	$6½	6⅜	6½	+ ⅛
Lob Co pr	205	$31	31	31	— ¼
Lob G A pr	155	$19½	19¼	19½	
Lob G B pr	290	$20¾	20¾	20¾	— ⅛
Loeb M	200	360	360	360	— 5
Mclan H A	250	$15½	15⅛	15½	
MH Cable	600	$15½	15½	15½	
MB Ltd	3270	$25¼	25	25	
Magna El	500	8	8	8	
Magnason	900	$15½	15⅜	15½	+ ⅛
Maislin I	100	$12⅞	12⅞	12⅞	
Major H D	300	260	260	260	
M Lf Gard	30	28	28	28	+1¾
M Lf Mills	200	$16¾	16¾	16¾	
Markboro	4350	$8½	8	8½	
Markel G	100	$12	12	12	
Mass-Fer	6013	$17⅜	17	17½	— ¼
McLaghin	1696	$13⅝	13⅛	13½	
MEPC p	200	$21	20	21	+ ½
MEPC w	800	300	290	300	
Melchers	105	$7¼	7¼	7¼	— ¼
Mercantil	369	$25⅝	25¼	25¼	— ¼
Met Stores	100	$21½	21½	21½	— ¼
MICC	5225	$24½	24¼	24½	+ ¼
Micronyst	267	$7½	7⅜	7⅜	— ¼
Molson A	1365	$29¼	29	29	— ¼
Molson B	270	$28⅛	28⅛	28⅛	
Mnt Trst	100	$20½	20½	20½	— ¼
Morgo	1470	$49	48¼	48¾	+ ¾
MTS Inter	4900	86	85	86	+ 1
Munrow	1300	$20	19¾	20	+1½
Murritt P	500	$5	5	5	— ⅛
Nabrs Dig	230	$17	17	17	
NaChrs I	2675	$6¾	6⅝	6¾	
Nat Gas A	275	$7½	7½	7½	
Nat Trust	1100	$42¼	42¼	42¼	— ¼
Neonex	2000	48	47¾	48	+ 5
NB Tel	100	$14½	14½	14½	
N Provid D	200	36	36	36	— 2
Nia Wire B	475	$17	17	17	+ ⅛
Norcanda	20145	$41⅛	40⅞	41	— ¼
Nordair L	500	$6½	6½	6½	— ⅛
Nor Cit G	6495	$19¾	19	19¼	+ ¼
Nor Cit 65p	220	$36½	36½	36½	
Nor Cit R p	440	$26¾	26¼	26¼	
Nor Ct 150 p	225	$27⅞	27¾	27⅞	
Nor Cit w	715	515	515	515	+25
Nor Tar pr	275	$18¼	18¼	18¼	
NS Savings	100	$21¼	21¼	21¼	— ¾
Nowsco W	250	$10½	10½	10½	
NSI Mark	3930	$11	11	11	— ¼
O—S					
Occdntl Pt	950	$13⅞	13⅝	13⅝	— ⅜
Oceanus I	275	140	135	140	
Orlando R	425	$10¼	10¼	10¼	+ ⅛
OSF Ind	1820	$10⅝	10⅝	10⅝	
Oshawa A	500	$12	12	12	— ¼
Oshawa w	900	140	135	135	
Overind 2 p	400	335	335	335	+ 5
Pac Pete	1300	$45⅝	45¼	45¼	— ⅛
Pac West A	530	$23½	23½	23½	+ ⅛
Pancana I	600	330	330	330	
Paragon	100	350	350	350	—25
Paulin	2000	$5⅛	5⅛	5⅛	— ⅛
Peel Elder	220	$19½	19½	19½	— ⅜
Pembin A	3000	$6⅛	6⅛	6⅛	
Pembin B	225	$5⅝	5⅝	5⅝	
Pemb D p	23	$24¾	24¾	24¾	
Penningtn	1600	$18⅝	17¼	18⅝	+1⅜
PC Jwl A	900	$20¼	20	20¼	+ ¼
P Dept S	230	$13⅞	13⅝	13⅝	
Petrofina	500	$25¼	25¼	25¼	
Pitt Eng C	900	$10⅝	10⅛	10⅝	+ ⅛
Pow Corp	2845	$13⅛	13	13⅛	
Pow Crp pr	25	$32	32	32	— 1
Pre Cable	900	$18⅞	18¾	18¾	
Price Com	292	99¾	9¾	9¾	
Q Brdcast	400	$6⅞	6⅞	6⅞	
Quinte A	200	170	170	170	
Rank Org	800	$24¾	24¾	24¾	
Readers D	2100	$24⅛	24	24	
Reed Ostr	2300	$10½	10¼	10½	— ¼
Ripley Int	1300	$5½	5	5¼	— ¼
R Little	500	$7¾	7¾	7¾	
Rothman	525	$21¼	21	21¼	+ ¼
Rothmn w	2100	660	630	630	
Rothm 2p	225	324	24	24	
Royal Bnk	1340	$35¼	35⅛	35¼	— ⅛
Royal Trst	215	$42	42	42	
Ryl T M	300	$14	14	14	
Russel A	300	$21⅜	21⅜	21⅜	— ⅛
Russl H p	460	$43½	43	43⅛	+ 1
Sandwell	100	380	380	380	
Schneid	300	$14	14	14	+ ⅛
Schneid b p	1800	$11	10⅞	11	+ ⅛
Scintrex	300	215	215	215	
Scot York	222	$16⅝	16⅝	16⅝	+ ⅛
Scot Lasal	1200	$5⅛	5	5	
Scotts	900	20	20	20	
Seaway pr	200	$5½	5½	5½	+ ¼
Seco Cem	400	$10⅛	10⅛	10⅛	
Secur Cap	700	160	160	160	
Shaw Pipe	400	$13¼	13¼	13¼	
Shell A	775	$52¾	51¾	52⅜	+ ⅜
Shepherd	100	6⅝	6⅝	6⅝	
Shully's	100	475	475	475	
Sifton Pro	500	5⅞	5⅞	5⅞	+ ⅛
Silverwd A	500	$14⅛	14⅛	14⅛	— ¼
Simpsons	1365	$27¾	27½	27½	— ¼
Simpson S	745	39	39	39	
Sklar M	800	$7½	7½	7½	
Sklar W	100	530	530	530	+ 5
Skyline H	100	6½	6½	6½	
Slater Stl	1100	12	11¾	12	
Slat Steel p	100	$15¼	15¼	15¼	+ ¼
Slat W Can	2063	$12	11½	11½	— ½
Sonor I A p	100	5¼	5¼	5¼	+ ⅛
St Brodcst	230	$16⅝	16⅝	16⅝	
St Paving	750	$20⅝	20½	20⅝	+ ⅛
Stelco	2780	$35⅝	35⅜	35⅝	— ¼
Steinbg A	3150	$26½	26¼	26½	+ ¼
Steintron	100	450	450	450	—10
Surpass C	210	90	90	90	
T—Z					
Tamblyn	200	$24¼	24¼	24¼	+ ⅛
Textiles	230	240	240	240	— 5
Teleflyne	500	420	420	420	
Tenneco I	25	$23	23	23	
Texaco	619	$54⅜	54⅜	54⅜	+ ⅜
Texas Gu I	4104	$16¼	16⅛	16¼	
Thom Nes	1165	$37½	37	37½	+ ⅜
Toromont	700	250	245	245	— 5
Tor Dm Bk	330	$34⅜	34⅜	34⅜	— ⅛
Tor Star B	130	$57¾	57½	57½	— ¼
Traders A	450	$19⅛	19⅛	19⅛	+ ⅜
Trader B p	100	$28⅝	28⅝	28⅝	
Trader 65 w	250	400	400	400	—40
Trader 66 w	200	805	805	805	—15
Trader 69 w	500	850	850	850	+15
Transalr	300	350	350	350	—10
Tr Can PL	3438	$46⅜	46¼	46¼	— ¼
Tr Can Pl p	240	$41½	41½	41½	+ ½
Tr Can A pr	183	586	585	585	— ¼
Tr Can C pr	575	$56¼	56¼	56½	— ¼
Tr Can P w	800	$14⅛	13⅞	13⅞	— ⅛
Trans Mt	325	$23	22⅞	23	+ ¼
Trizec Crp	260	$16⅛	16⅛	16⅛	
Turbo R	2000	170	170	170	
Un Ac Ip	30	$41½	41½	41½	— ½
UnAcc B1p	210	$41¼	41¼	41¼	
Un Carbid	360	$17	17	17	— ¼
Un Gas	980	$13½	13⅜	13½	
UGas A pr	110	$39½	39	39½	+ ½
Union Oil	100	46	46	46	+ ½
U Corp B	564	$16½	16¼	16¼	— ½
U Corp pr	250	$21	21	21	
Un Tire	1300	410	400	400	
Versatile	2260	36	5¾	6	+ ⅛
Versatl A	200	$5⅞	5¾	5⅞	+ ⅛
Welax	100	$10⅜	10⅜	10⅜	— ¼
Walk GW	5605	$47½	47	47	
Weldwod	340	$12⅛	12⅛	12⅛	
Wstburne	500	$14½	14¼	14½	+ ¼
Wburn wt	200	950	935	950	+50
W Pet A p	150	$32½	32½	32½	— ¼
West'st	850	328	28	28	
Wcoast w	220	875	870	870	
Westfair	25	527	27	27	+ ⅜
West Ind	100	130	130	130	— 5
W Cdn Seed	300	6⅛	6	6⅛	+ ⅛
Westnhse	513	$21¼	21¼	21¼	
Weston	625	$21	21	21	+ ¾
Wstn 6pr	210	$82½	82½	82½	
Whonok A	2625	$19⅜	18⅞	18⅞	+ ¼
Wiley Oil	700	619⅜	19⅜	19½	— ¼
Winco S	1550	9⅝	9½	9⅝	+ ⅜
Woodward A	800	$27½	27¼	27½	+ ½
YR Prop	250	$12	12	12	
Zellers	400	$17½	17½	17½	
Zenith	100	310	310	310	

OILS

Stock	Sales	High	Low	1:40 p.m.	Net Ch'ge
Alt East G	1200	810	805	810	
Alminex	2500	630	630	630	+10
Am Leduc	6000	6½	6	6	
A Quasar P	1100	810	950	10	+30
Asamera	150	$14⅝	14⅝	14⅝	— ⅛
BP OG	19909	605	600	605	+ 5
Bracsil P	100	220	220	220	+ 5
Calvert	1000	9	9	9	— ½
C Geother	3646	137	135	137	+ 2
C Nor West	3100	460	450	450	—10
CS Pete	7600	790	775	775	—15
CS Pete w	3400	440	425	425	— 5
C Ex Gas	3700	375	370	370	
C Homestd	8995	945	925	935	—15
C Reserve	1200	530	525	530	
Cdn Sup O	1164	$49½	49½	49½	— ½
Chieftn	10050	$13	12⅞	13	
Clark Can	800	295	291	291	+ 1
Davoil	2000	22	22	22	— 2
Decca R	1530	425	420	420	— 5
Frnca	10150	860	830	850	+10
Gr Plains	150	$33½	33½	33½	+ ¼
Gt COilsds	2200	930	915	925	+10
Houston O	4928	305	300	305	
Houston w	1050	59	59	59	+ 5
Inter Tech	2000	85	85	85	— 2
Lochil	21100	184	180	180	+ 1
Maitland E	1300	67	65	65	
Midcon	2000	91	90	90	
Nat Pete	440	137	137	137	
N COils	1400	590	580	580	—10
NCO pr	220	$39¼	39¼	39¼	
Northld	700	67	67	67	— 1
Numac	6760	$20½	20¼	20⅜	
Oakwood P	2851	172	165	169	+ 1
P

jack scott

Some Final Opinions On the School System

This will be a mail day, closing the subject of the good and the bad in the school system, and beginning with three women readers who are demanding and getting an apology.

"We, the parents of children attending Colwood Elementary School are in firm agreement that you print an apology addressed to those concerned, in your article headed 'Schools Without Tears — The Biggest Job Ahead'," writes Mrs. M. Crowe, Mrs. Patricia Heaslip and Mrs. Patricia Andrews.

"You even have the majority of children at this school up in arms to think you would refer to Cowood School in that light. If you could see these children at any affair you would be able to see the enthusiasm they have for their school. Why print names? This could apply to any school if you were to single out three such children."

The column in question was a critique of educational methods generally, was not meant to single out Colwood Elementary and, if it appeared that way, I apologize. As for the three young students I pick up most mornings, their names were changed to protect the innocent.

★ ★ ★

J. M. Barnes writes from Campbell River:

"Your argument that dull methods of teaching and the need to pass exams may discriminate against young people with imagination might have been illustrated by a classic case here of just that. Our community produced the best young writer in Canada last year, winner of the Canadian National Exhibition's writing contest, named Jan-Paul Berquist. Jan-Paul failed Grade 12."

A reader sends a clipping of a newspaper report of a speech by Bernard Gillie, principal of Willows School, which has this paragraph:

"Teachers today realize that a long period of unreality through which the student passes will have a decided effect on the youth's well-being upon his leaving school. In the past, the speaker continued, there was a general theory in classrooms that "if Johnnie didn't like any particular study then it was good, but if he did like it there must be something wrong.' That theory is being wiped out in British Columbia, the speaker concluded."

My correspondent concludes, "Mr. Gillie gave that opinion to the Victoria Lions Club 22 long years ago. So what else is new?"

★ ★ ★

Garry Kolodinsky, a teacher of English, disagrees entirely with the view that the imaginative student is penalized by the system:

"One of my colleagues, writing to you, chafes that 'a boy or girl with imagination, the true student, is victimized by school.' This is hogwash. I feel sorry for any colleague who really has this negative attitude. I have always and will always, in the company of other competent teachers, continue to be thrilled every time I discover another display of true imagination.

"As a teacher of English I will do my best to foster, encourage and applaud imagination. I may be hindered from giving the students all they deserve, but at least I try, Mr. Scott, I try. Let's hear no more nonsense about killing imagination.

"On the other hand, I will not exalt imagination to the status of a god. I have seen too many examples of so-called creative English which exalted some fanciful idea at the expense of incompetent spelling and punctuation and broken syntax — in short, horrendous English.

"Useful imagination is always grounded in basic competence in mechanical skills which must be acquired through disciplined study either in a personal or a classroom (collective) situation.

"There is necessarily an element of 'putting the nose to the grindstone' here because there are precious few people who will voluntarily study such material on their own.

"One more thing. I have generally found that those students who show the most imagination are also the most able. I have met many ex-students years later and have generally found that the able and imaginative ones have done well in life. While it may be true that a number of students with ability may be 'turned off' by the bad features of the system, I would insist that the great majority of non-achievers are hindered by genetic, environmental or personal factors. Nothing short of genetic engineering and attainment of perfection in the home will provide ultimate remedies."

Another teacher, at the J. H. Boyd Primary School in Lake Cowichan, add this:

"Your recent articles seem to imply that teaching methods have not changed, or not much, and not for the better. I think you over-generalize. I think it's not fair to suggest that all, or most, pupils are bored, turned off, stultified or find school a prison and the curriculum irrelevant — though I agree that in too many instances that is indeed the case.

"I would, however, point out to you that there are school districts and schools in which principals and teachers are endeavoring (and succeeding) to provide a rich and relevant learning experience. There is room for innovation, experiment and deviation from the set pattern.

"I take the view that the Department of Education's Curriculum and Program of Studies Guide is just that — a 'guide' — and I haven't been reprimanded or fired for it yet! It's up to the administrators to permit and encourage a varied interpretation and up to teachers to make use of the infinite opportunities to present their material in imaginative and stimulating ways. I agree that not enough administrators encourage this and not enough teachers take advantage of the opportunities when offered."

★ ★ ★

Finally, a note from the principal of a Victoria school, also requesting anonymity, in which he makes this point:

"I am more in agreement than disagreement with your views, but you miss the central point. The system of education remains based on discipline beacuse that's the way the parents had it and that's the way they want it. I see no way of re-educating parents, but until and unless this is done they will oppose all innovation."

FALL FROLICS replace lazy days on the beaches as fog-shrouded mornings and falling leaves herald another season. Along the leaf-carpeted reaches of the Gorge, Noreen Storry, Cindy LeBoutillier and Debbie Storry indulge in their own brand of calisthenics. (John McKay photo.)

FOG UPSETS TRANSPORT

Fog blanketed Vancouver Island today, snuffing out air travel, upsetting ferry services and slowing bus travel.

Both Air Canada and Pacific Western cancelled morning flights out of Victoria International Airport.

Victoria Flying Services' planes operating out of the airport and the Inner Harbor were also grounded and were unable to fly out of Vancouver.

Sea planes belonging to Air West were fogbound at the Inner Harbor and at Vancouver.

Vancouver Island Coach Lines' run from Nanaimo to Victoria was late due to the bus having to feel its way down the island.

The B.C. Ferries' run between Mill Bay and Brentwood Bay was abandoned because of the pea-souper. The ferry Mv. Mill Bay doesn't have radar.

Chief weather officer Allan McQuarrie attributed the length of the fog siege to the lack of wind.

This situation should change Tuesday.

★ ★ ★

Sandringham Owner Balks On King Call

Sandringham Private Hospital owner R. J. Shepherd of Vancouver has rejected a summons from Labor Minister William King to come to Victoria to discuss the two-year-old hospital strike.

"I will not go to Victoria," Shepherd said.

"I am prepared to meet with Mr. King in Vancouver but I won't go over there. I haven't got the time."

In reply, Labor Minister King today said he is "disappointed" by Shepherd's decision.

"Because the hospital is in Victoria, I feel it is only reasonable that the talks should be held here.

"This is a long-standing dispute and I thought Mr. Shepherd would be eager to bring industrial peace back to his hospital in Victoria," King said.

King said he would carefully consider the alternatives before deciding whether to go to Vancouver or to insist Shepherd must come to Victoria.

On Friday, King sent a letter to Shepherd saying he was not happy with the way the hospital has refused to bargain collectively with the Canadian Union of Public Employees, certified representatives of the employees.

Twenty-eight women employees are on strike.

"Maybe Mr. King is unhappy," Shepherd said. "Let him be unhappy. I'm unhappy, too. I'm unhappy that we are not making any money."

'Lack of Responsibility'

Shepherd said he talked with King a week ago and offered to open talks with him in Vancouver. Shepherd said the offer is still open to hold talks somewhere in Vancouver on a mutually-agreeable date this week.

"I am not refusing to talk to him but it is unreasonable to insist I go to Victoria. I am prepared to meet him in Vancouver," Shepherd said.

"He is speaking with forked tongue when he says I have not been responsive to his request for a meeting. I told him I would meet him in Vancouver."

Shepherd said he has found the new labor minister to be no improvement over the Social Credit one, James Chabot.

"These labor ministers are all alike. They are all politicians."

Shepherd said he had not yet received King's letter but had read its contents in the press.

The letter said in part: "I have outlined in some detail the extensive efforts that have been made to negotiate a collective agreement with your company by the trade union which is legally certified to represent your employees because I am deeply concerned about your apparent lack of responsibility."

The 28 women, mostly nurses' aides went on strike after making an unsuccessful attempt to establish a first contract with the hospital owners.

The women want a wage scale ranging from $1.50 per hour to $2 per hour plus job security and fringe benefits.

Regular picketing was carried out at the hospital at 1650 Fort Street for the first year of the strike but has been sporadic during the second year.

Many of the strikers have found temporary employment elsewhere but are prepared to go back to work at the hospital if a contract is negotiated.

Youth Hostel Program Goes 'Without a Hitch'

Hugh Wade, co-ordinator of the 21 federal youth hostels in British Columbia, said today that in spite of a new 50-cent overnight charge the hostels had worked to capacity and the whole program had gone off without a hitch.

"The more smoothly and quietly the program runs, the more successful we consider it to have been," Wade said.

The program's second annual summer of operation officially ended Saturday and cost B.C. taxpayers about $200,000.

"Victoria Cool-Aid housed more than 150 travellers at peak periods," Wade said. "The fact that many residents are not aware of its existence is a token of the kind of job it does. Imagine all those kids out on the streets, panhandling, looking for welfare."

Hostels in Nanaimo (space for 60) and Port Alberni (space for 30) were busy all summer. A new hostel in Courtenay "took a while to get off the ground," Wade said.

He said one of the most successful hostels in B.C. was at Hope, where travellers were put up for the night in dugouts and tents.

"It was highly primitive but the kids seemed to laugh all day and have a terrific time. It was a spontaneous project by a group of people who just wanted to do something."

Wade said about one-fifth of single hostel patrons were women. More than 60 per cent of travellers paid the 50-cent fee. Others who claimed to be broke were admitted free.

"The hysteria about transient youth of three years ago is still below the surace," Wade said. "It's latent. All it would require would be kids on the streets, some citizens' committees and inflammatory speakers and we'd be back where we started."

Wade said the great majority of hostel patrons were students who benefitted educationally from travelling and who, although appearing destitute, could "wire home any time for money."

Only one in 25 was a "problem kid" with no home or security — "the type even a doctor won't treat," Wade said hostels should not be mistaken for a solution to the situation of that minority.

COLBY SUCCEEDS WORLEY

Richard L. Colby has been appointed acting deputy minister of the department of travel industry, it was announced today.

Colby is a long-time civil servant, having started with the provincial government in 1929 in the department of public works. In 1961 he was appointed director of the B.C. Government Travel Bueau and since 1967 has been executive director of the department of travel industry.

Colby replaces Ronald B. Worley, who requested that he not be employed in the department under the NDP government. Worley is a former executive assistant to former premier W. A. C. Bennett.

The new acting deputy minister said his first priority will be to implement the policies of the new government, and specifically increase tourist use of B.C. facilities during the "off season," as well as in the busy summer months.

Bus Service Changes Name

The satellite bus service operated by Sooke Stages Ltd. has changed its name effective this month to South West Coach Lines Ltd.

President James Golightly said the purpose is to emphasize the fact that all of southwestern Vancouver Island is covered by the company, from Victoria through Colwood, Langford and Metchosin to the Sooke area, and including charter service.

Some timetable changes are contemplated and a new color scheme for the buses is planned, but there will be no change in schedules, fares, express or charter operations, he said.

Lawyer Hired for Hearing

Victoria will be legally represented in Edmonton this week at the Canadian Radio-Television Commission's hearing of an application by Victoria Cablevision Ltd. to increase its subscriber rate from $4.50 to $5 per month.

But no formal brief or argument will be submitted on behalf of the city by the Edmonton legal firm which has been engaged, city manager Bill Hooson said today.

Instead, the lawyer has been instructed to apply for an adjournment of the hearing so that it can be held locally.

Hooson said as the city has been denied financial information about the company's operations, both by Victoria Cablevision and the CRTC, it was felt that "there was little more we could do under the circumstances."

In a telegram last week to the commission, Mayor Peter Pollen said the lack of such information made it "virtually impossible" to reply to the company's brief.

The Victoria firm's application is expected to be heard by the CRTC on Wednesday.

Victoria MP David Groos, who leaves for Edmonton Tuesday, said today he is preparing "as strong a case as I know how" requesting that the hearing be postponed and held in either Vancouver or Victoria.

Included in the brief he is presenting, Groos said, will be the names of those Victoria area residents who wrote supporting his opposition to the proposed rate increase.

The city's stand is supported by the other core municipalities, who have agreed to share in the costs involved, and the provincial government has also asked the CRTC to hold hearings on B.C. applications within the province.

LOCAL SHIP MOVEMENTS

DEPARTMENT OF TRANSPORT

Camsell south of Unimak Pass en route to Victoria, Douglas in Comox patrol area, Vancouver and Rider in port, Ready in Sand Heads patrol area, Racer in Cape Scott patrol area, Quadra on Station Papa.

NAVY

Rainbow at sea, returning as required; Provider, Gatineau and Qu'Appelle at sea, returning Dec. 18; Terra Nova at sea, no return date listed; Mackenzie and St. Croix at sea, returning 4 p.m. Oct. 6; Cowichan, Chaleur, Chignecto and Fundy at sea, returning 4 p.m. Oct. 3; all other ships in port.

MARINE SCIENCES

Css Parizeau in Tokyo, CSS William J. Stewart at Blubber Bay, Laymore in Saanichton Bay, CSS Vector and CSS Richardson in port.

153 09

B.C. History—A Unique Chance for Self-Discovery

By ROLAND MORGAN
Times Staff

In the kind of computer print-out used to list the classes of today's public schools the letters BH 110 tucked away at the top of a page don't look very special.

But at Mount View high school they represent a unique option in this province's education system — a course in the history of British Columbia.

Thirty-seven-year-old library supervisor Ian Parker devised the course a year ago when the curriculum was reorganized to include approved locally-developed courses. Now 27 students are enrolled to commence in January.

"Canadian history has always been presented from the point of view of Eastern Canada," Parker said in an interview Thursday. "For 20 years we used a textbook which barely referred to this province."

GREAT HOLES

"Although things are changing, there are still great holes in provincial historical research and it's very hard to find material young students can refer to."

If his modest start is successful, Parker hopes the idea will be adopted province-wide. A documentary text book could follow.

"A look at the history of this province can show the kind of people we are," Parker said. "It can show, for example, why in a recent survey Victoria residents refused to list themselves on an economic scale and largely preferred to strike out the list and write in 'middle class.' "

"It was a mark of the pioneer, or frontier mentality, and it's still true today that people in British Columbia consider themselves to be on the way up."

Parker said such an outlook stemmed from the foundation of B.C.'s economy on exploitive industries — gold, fish, coal, timber.

The idea for a high school course came after Parker offered a UVic summer school centennial course and found high attendance and keen interest. He specialized in B.C. studies in his master's degree and is now doing further study for a doctorate.

TOTAL LACK

"Students are required to study Canadian history for two years," Parker said. "Fortunately a five-year-old textbook, Challenge And Survival by three Manitoba professors has some Western emphasis, but there is a total lack of any course in B.C. history in our schools."

Parker intends to use British Columbia: A History, by Margaret Ormsby, published in 1958, as the standard reference book, but students will be encouraged to research according to their own interests.

"The archives are convenient for us in Victoria, and there are other sources for visual aids, but frankly it's very hard to teach a course when you have so little material. It will be a while before this course can become widely accepted."

"With the increasing maturity of Canada we can face the fact that the country has five distinct regions. It's only in the last 10 years that regional histories have been written. I think there's room for provincial studies too, although university professors are understandably reluctant to specialize in a way that could restrict their prestige or ability to publish back East," Parker said.

He said it is old-fashioned to wonder if the history of B.C. has stories and characters to appeal to the imagination of school students.

GRAFT GALORE

"But there's certainly no lack of them. Think of the great fight over the railway and the birth of British Columbia as the child of confederation. There's the Pacific scandal in which Prime Minister MacDonald was accused of having appealed to the rail syndicate for $10,000 in election funds. There's no lack of graft and corruption in the history of B.C."

"There's Bill Smith, who changed his name to Amor de Cosmos and went on to become premier, founding The Colonist newspaper along the way. There's Sir Richard MacBride, the classic Edwardian who oversaw the great boom, constantly off to London to hobnob with Winston Churchill. He got 40 seats out of 42 in the legislature in 1912."

T. R. Meredith, an instruction services official in the education department, said altogether 60 locally-developed courses were approved for this school year.

He said Parker's BH 110 was the only separate course in provincial history. An introduction to the province is included in social studies at the junior secondary level, he said.

PARKER
... Eastern view out

WEATHER
Tonight: A Few Showers, Windy
Tuesday: Cloudy, Cooler

Victoria Times

FINAL EDITION

89th YEAR No. 97 VICTORIA, B.C., MONDAY, OCTOBER 2, 1972 10 CENTS DAILY, 20 CENTS SATURDAY

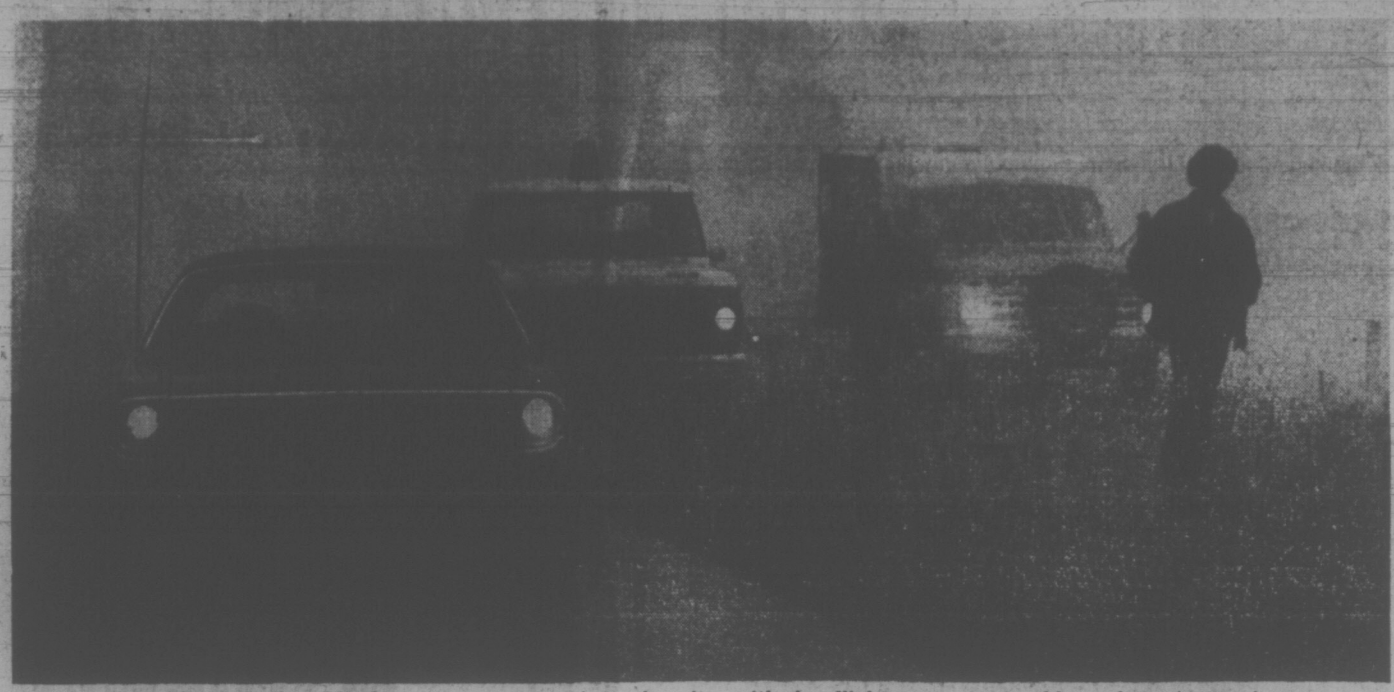

IN A FOG often describes Monday morning drivers, but it was literally true today as commuters inched their way into the city with headlights blurring the velvet veil. Traffic near Royal Oak, above, had the added problem of passing paving crews on Patricia Bay Highway. See story on page 15. (Bill Halkett photo)

China Raps 'Imperialist' Soviet Aims

Washington Post

HONG KONG — China issued a strong attack on the Soviet Union Sunday in a joint editorial by Peking's three major journals marking the 23rd anniversary of the Communist Chinese government.

Thousands of Chinese turned out to attend anniversary festivities throughout Peking. Gala parties were held in the Summer Palace, the Working People's Palace of Culture and four other public parks.

Multi-colored banners and red flags were everywhere. A huge portrait of Chairman Mao Tse-tung hung on the Tien An Men Gate, and on the flanks of the Tien An Men Square stood huge portraits of Marx, Engels, Lenin and Stalin.

In a review of the past year, Peking hailed "great changes," including President Nixon's visit to China and the agreement last week to normalize Sino-Japanese relations. "As a result of the great achievements of Chairman Mao's line in foreign affairs, the policy of those who dreamed of isolating China has gone bankrupt, and the still extant counter-revolutionary schemes to encircle China are falling apart," the editorial in the Communist Party newspaper People's Daily, the theoretical journal Red Flag and the Liberation Army Daily said.

It warned that "the world today is far from peaceful," but made only cursory charges against the United States, while saying of the Soviet Union: "With a growing appetite it is reaching out its hands everywhere. It is even more deceitful than old-line imperialist countries, and therefore more dangerous."

Accusing Moscow of pursuing military expansion and pushing neo-colonialism, Peking denounced as humbug Soviet proposals for prohibition of nuclear weapons.

"Sham is sham. It may deceive some people for some time, but not forever," the editorial said of Moscow's disarmament proposals.

China said that although "the Soviet Union and the United States have conducted negotiations and concluded certain agreements, their superficial compromise and ease-off only serve to prepare for a new fight."

However, the authoritative Chinese editorial did not dwell on any menace to world peace from the United States and had only good words for the future of Sino-American relations. "President Nixon visited China last February, and the leaders of the two countries held earnest, frank and beneficial talks on Sino-U.S. relations and world affairs," Peking said. "The gate to friendly contacts between the people of the two countries is now open."

"Our domestic situation is also very good," the editorial said after concluding its discussion of foreign affairs. But, it said, "in times of victory, we must remain modest and prudent and preserve our style of arduous struggle."

It quoted Mao's warning: "Don't become dizzy with success, remind yourself often of

Continued on Page 2

Quebec's Role Big 'Non-Issue' In Campaign

Times News Services

Party leaders keep saying separation of Quebec is not an issue in the federal election, but the question keeps popping up just the same.

Both Prime Minister Trudeau and Social Credit leader Caouette handled questions on the subject over the weekend.

Caouette told questioners on a TV program he believed Quebecers alone should decide whether the province should leave Canada.

If a majority of them voted to go it alone, he personally, would live elsewhere in Canada, Caouette added.

Trudeau said in Quebec City that if Quebec separated — and he didn't believe it would — he would return to the province to try to reunite it with Canada.

Caouette said the leaders of the other national political parties have fallen into a trap set by the Parti Quebecois which wanted Quebec separation to be an issue in the campaign, for the Oct. 30 election.

He said Prime Minister Trudeau "stumbled foolishly" when he said if Canada could break up, then a separate Quebec could break up also, and asked if the prime minister intended to use force to keep Quebec in Confederation.

The Social Credit leader said Canadians are concerned with economic issues and these are the issues that should be discussed.

He added that his party plans to fight separatism "not with arms but with economic arguments."

He proposed using most of the funds now spent on armaments to raise the standard of living and spoke out against legalizing marijuana and other drugs.

Trudeau also repeated his defence of federalism and pleaded for another majority government to continue the job of "helping those with the greatest needs," not necessarily all regions and groups equally.

Without a majority, national problems involving the constitution and bilingualism were nearly insolvable, he said.

He referred to monetary and farm problems encountered by minority governments in the 10 years preceeding the 1968 election.

He also proudly referred to the number of French Canadians holding prominent Canadian jobs. Although "some say there are too many French Canadians" in Ottawa, "all have worked for the interests of Canada as well as Quebec."

"Give us another chance on Oct. 30 to continue the job. You have in Ottawa a team that has proven since 1968 that it can handle any contingency. We believe in the riches of this country . . . English, French or any other group which goes to make it up."

In Toronto, David Lewis, national New Democratic Party leader, said today Can-

Continued on Page 2

JOINT SPACE TRIP

MOSCOW (AP) — A veteran Russian cosmonaut has disclosed that the first Soviet-American manned space venture will last three days and include a 48-hour linkup of the spaceships and an exchange of crews.

If it is successful it could be the forerunner of a joint U.S.-Soviet expedition to the planet Mars by the end of the century, said Vladimir Shatalov, commander of two Soviet manned flights.

Shatalov, 45, disclosed in a report released Sunday by Tass, the Soviet news agency, that plans for the first joint manned space effort call for an American Apollo spacecraft with three astronauts and a Russian Soyuz capsule with two crew members to be linked as a "single spacecraft" for two days while the spacemen perform joint scientific experiments.

Shatalov did not give the launch date. But his information was the most complete made public to date here on the planned space spectacular and indicated a definite flight plan and schedule had been worked out.

S. Yemen Captures Town

BEIRUT (Reuter) — North Yemen confirmed the loss of a key border town to South Yemen in a six-day border battle in which more than 50 South Yemeni civilians were reported killed.

The Yemen Arab Republic embassy here said that the town of Qataba, just inside its border with the People's Democratic Republic of South Yemen, had been occupied by the southern forces during the weekend.

The North Yemeni spokesman said fighting was reported to be continuing in the ill-defined mountainous border areas.

He said Aden forces were still shelling or bombing four towns inside North Yemen.

India-Pakistan Truce Teeters

RAWALPINDI, Pakistan (Reuter) — The three-month Simla agreement appeared today to be almost wrecked following military action in Kashmir during the weekend and a Pakistan government charge that India wants to go back on its side of the deal.

A government spokesman questioned whether India was having second thoughts and wanted to undermine the agreement signed by Pakistani President Zulfikar Ali Bhutto and Indian Prime Minister Indira Gandhi after their five-day summit at Simla in July.

The strongly-worded statement, issued by the Pakistani foreign office, came shortly after military commanders of the two opposing armies met to review progress in delineating the ceasefire line in Kashmir.

They adjourned after two hours and did not fix a date for another meeting. This was interpreted by observers in Rawalpindi as a sign that the month-long talks had broken down.

Earlier, the Pakistani army chief of staff, Gen. Tikka Khan, lodged a strong protest with his Indian counterpart, Gen. Sam Manekshaw, over what was officially described as "unprovoked firing" by Indian forces on a Pakistani outpost Saturday.

One Pakistani was killed and two were wounded in the firing, north of Sohanan in the Kotli sector of Kashmir.

MONKEYSHINES IN HEROIN GRAB

TEHRAN, Iran (AP) — Narcotics agents seized Sunday a monkey carrying eight grams of heroin in a bag tied to its leg, police reported. They said the monkey, belonging to an alleged narcotics smuggler, scratched and bit them when they tried to untie the bag.

Death Penalty Backs Gun Law

MANILA (UPI) — President Ferdinand Marcos decreed the death penalty by firing squad or electrocution today for persons using unlicensed firearms to kill.

The decree also sets the death penalty for gunowners and executives of companies who knowingly allow their firearms to be used in crimes resulting in murder.

Violators who carry or use unlicensed firearms in crimes short of murder were made subject to from 20 years to life imprisonment. The decree set 10 to 50 years' imprisonment for setting off explosives including small "pillbox" bombs and Molotov cocktails.

Information Secretary Francisco Tatad also announced for the first time since martial law was declared Sept. 23 that fighting had erupted between government forces and the Maoist New People's Army. He said at least one Communist was killed and eight others captured in an encounter Sunday in Zambales province.

In a third announcement, Tatad said President Marcos had decreed the passage of a bill before Congress which is aimed at attracting foreign companies in an expanded search for oil in the Philippines.

Merchant Marine Under Study—PM

QUEBEC (CP) — Canada is studying ways to build an efficient merchant marine that can be operated without government subsidies, Prime Minister Trudeau said at the weekend.

At a television and radio taping here, Trudeau said it is wrong to have a merchant fleet if it is necessary to "subsidize it massively with taxpayers' money." Canada would simply be paying heavily for a service it could get more cheaply from others.

But he said the government hopes, through technological advances and the co-operation of business and labor, to create a competitive merchant navy. Money put into such a venture currently is being used to develop an efficient fleet, he said.

In Toronto Sunday night, Trudeau said the deficit in the Unemployment Insurance Commission's benefit fund will be made known within the next two weeks.

He said during a taped radio interview over radio station CFRB that he spoke with Treasury Board President C. M. Drury last Friday about the deficit and when it could be made public.

Speculation has the deficit running as high as $700 million.

SOGGY PARADE of exuberant fans goes through the fountain at Toronto's Nathan Phillips Square. Many of the 80,000 who turned out carried the Canadian flag.

NEWS BRIEFS

Cruiser to Port

MANILA (UPI) — The heavy cruiser USS Newport News is scheduled to arrive at the U.S. Subic Bay naval base Tuesday morning for repairs following a gun turret explosion that killed 19 men and wounded 10. Ordnance experts will board the vessel on arrival to determine whether it is safe for repairs.

Danes Mull ECM

COPENHAGEN (Reuter) — Denmark's 3,400,000 electors appear set to vote the country into the European Common Market today — despite neighboring Norway's recent rejection of membership. Surveys predict a 51-to-55-per-cent pro-Market majority in the national referendum on whether Denmark should join the Community.

Six Dead In Ulster

BELFAST (AP) — A rash of weekend shooting and bombing incidents killed six persons and wounded another 45 in Northern Ireland, a British army spokesman said today.

Another paramilitary organization made its appearance Sunday during a massive parade on Stormont Castle, home of Northern Ireland's suspended Parliament. The new force, calling itself the Service Corps, is an offshoot of the hard-line Protestant Vanguard Movement headed by William Craig, former Northern Ireland home affairs minister.

Gunmen today killed a British undercover agent while he was patrolling a Roman Catholic district disguised as a truck driver.

The killers peppered his truck with bullets outside a dry cleaners in the Andersontown district. "It looked as if the gang was after him and him alone," police said.

Toronto Gives Team Canada Heroes' Welcome

TORONTO (CP) — Some 80,000 Torontonians risked pneumonia in a steady downpour Sunday night to say thank you to Team Canada.

Assembled for hours in downtown Nathan Phillips Square before the team arrived, they blew horns, waved flags, chanted "We're No. 1" and jockeyed for position under the nearest umbrella until their heroes arrived.

When they came, the crowd roared its welcome to them, collectively and individually, with climactic outbursts for Phil Esposito and Paul Henderson for their key efforts in the eight-game series against the Soviet national team.

Earlier, Prime Minister Trudeau and Mayor Jean Drapeau headed a party of 10,000 who greeted the team at Montreal International Airport with equal warmth.

Pete Mahovlich dragged the prime minister aboard one of four fire trucks that took the team on a triumphal tour around the airport's inner tarmac.

Trudeau said the team had shown that Canadian athletes can match athletes "anywhere in the world."

Dignitaries on hand at the Toronto reception included Premier William Davis of Ontario, Mayor William Dennison and two members of the federal cabinet. External Affairs Minister Mitchell Sharp and Health Minister John Munro.

But it was the players who made most of the speeches.

"You're all beautiful," defenceman Gary Bergman told the crowd.

"Toronto is the best place I've ever been," said Brad Park, a native son who plays defence for New York Rangers.

"You fans are just unbelievable," said Henderson, who scored the winning goal in each of the three Canadian victories in Moscow.

Esposito, who had expressed resentment when Team Canada was booed as it suffered a 5-3 loss to the Russians in Vancouver, made his peace with the fans.

"You people have proved me wrong and have proved the rest of us wrong," he said. "I thank you very much for your support."

Defenceman Brian Glennie slyly clapped a Go Canada Go sticker on the back of Mayor Dennison's coat as he stepped forward.

Defenceman Bill White appeared with his coat covered with souvenir pins.

Most Active Stocks

Here are the 2 p.m. closing prices on the most active stocks on the Vancouver Exchange.

For earlier prices, see Page 8.

	Close	Ch'ge
INDUSTRIALS		
Thermo Plex	2.00	—.05
Tokar	2.45	—
International Visual	.95	—.05
OILS		
Monterey A	1.08	+.09
Albany	.80	+.06
Williams Creek	.49	+.04
MINES		
Citex	.39	—.04½
Gunn	1.97	+.27
Calta	.78	+.05
Charla	.85	—.12
Celtic	.72	+.06
Northair	.46	+.04

INDEX

	Page
Births, Deaths	20
Classified	20-29
Comics	33
Entertainment	31
Duncan, Cowichan	34
Family Section	16, 17
Finance	8, 9
Prairie News	7
Sports	10-14
TV, Radio	21

Anthropologist Pushed Back Man's History

LEAKEY
. . . important finds

LONDON (Reuter) — Anthropologist and archeologist Louis Leakey, 69, who became world famous through his discoveries of ancient man, died in hospital Sunday.

Dr. Leakey, born of British parents in Kenya, had been taken to London's St. Stephen's Hospital earlier in the day following a heart attack.

He was the originator of once-startling theories about human evolution and pioneered the idea that man's earlier origins could be traced to Africa. He himself was brought up in Africa and became an expert on the Kikuyu tribe.

In the 1920s and 1930s Dr. Leakey led many research expeditions in East Africa. His later excavations of the Olduvai Gorge in the Serengeti Plain, Tanzania, yielded important finds.

With his wife Mary, who surives him, he found in 1959 in Olduvai the remains of the "Zinjanthropus" skull, believed to be about 1.7 million years old and popularly known as "Nutcracker Man" because of his huge molars.

FIRST TOOLMAKER

The couple named an even older lower jaw and parts of a child's skull subsequently found there "homo Habilis" in the belief that it represented a new human species and the world's first toolmaker.

Dr. Leakey, who had been director of the national centre of pre-history and Plalaeontology in Nairobi, became in 1968 the joint winner of the Haile Selassi award for African research.

In 1962 he and his wife announced the discovery of fossilized remains of a creative neither man nor ape who lived an estimated 14 million years ago. Discovery of another ancestor of man—aged 20 million years—was announced by him in 1967.

Dr. Leakey was awarded the Royal Medal in 1964 by Britain's Royal Society for discoveries that threw new light on man's origin.

He married twice. His first marriage in 1928 to Henrietta Avern, by whom he has two children, was dissolved. He and his second wife, Mary, have three sons.

START TO LOSE WEIGHT THIS WEEK

Wate-OFF Reducing Plan is a plan that can help you become the trim, slim person you want to be. Wate-OFF Tablets are easy to chew and swallow. No excessive dieting hunger . . . no strenuous exercise. Diet a Sta plan included. Wate-OFF Plan has been used successfully by thousands since introduced in America over 10 years ago. Satisfaction guaranteed on 7 days trial or return to maker for money back and no questions asked. Sold with this guarantee by drug and department stores everywhere.

Canadian 'Top Gun' at Forces' Meet

PANAMA CITY, Fla. — Capt. Lowell Butters, a former Victorian competing in the annual William Tell aerial contest against American and European air defence teams, has gunned his way to top honors.

Butters, from 425 (Alouette) Squadron, CFB Bagotville, won the "top gun" award for most accurate shooting in the F-101 category at the competition at Tyndall Air Force Base.

He won the award jointly with Capt. Douglas Danko, his brother-in-law, from the same squadron who flew in the same aircraft.

Butters, the son of Mr. and Mrs. T. W. L. Butters, 2140 Wenman, won the right to compete by winning the annual command Call Shot air defence competition.

The Florida competition includes aerial skills, weapons-loading, and controller-directing.

The over-all winner in the competition for F-101 Voodos was the 178th Fighter-Interceptor Squadron from Fargo, N.D. It is an Air National Guard unit.

The 176th Fighter-Interceptor Squadron from Truax Field in Madison, Wis., an Air National Guard unit, won the over-all competition for F-102 Delta Daggers.

First place in the F-106 Delta Dart Category went to the 460th Fighter Interceptor Squadron from Grand Forks Air Force Base, N.D.

A total of 12 squadrons each had four aircraft entered in the competition.

Girls Admitted

CAMBRIDGE, England (Reuter) — A 646-year-old sex bar ended at Cambridge University this weekend with the admission of a group of women students to traditional men-only colleges. Educational history was made when 114 girls were accepted as co-residential graduates and undergraduates for the start of the academic year in three of the university's 20 all-male colleges.

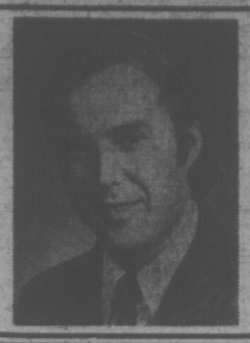

CANADA NEEDS MORE NEW DEMOCRATS

VOTE FOR ROGER SMITH N.D.P.

IN ESQUIMALT-SAANICH

Campaign Headquarters 3204 Douglas St. 384-3833

Inserted by Esquimalt-Saanich Campaign Committee.

P.D.Y FOOD CENTRE

CRAIGFLOWER AND TILLICUM

Prices Effective Sun., Mon., Tues. and Wed. October 1st, 2nd, 3rd, 4th

Weekdays 9 to 9 Sundays 10 to 7

We Reserve the Right to Limit Quantities

PACIFIC CANNED MILK — With $10 Order or Over — 7 tins 1.00

SWIFT PREMIUM BACON — Regular 1.09 lb. — 89c

NORTH STAR No. 1 BULK WIENERS — Regular 65c lb. — 49c

BUTTERBALL TURKEYS — 8 to 18 lbs. — A lb. 59c

NABOB INSTANT COFFEE — Regular 1.63, 10-oz. jar — 1.19

IMPERIAL MARGARINE — Regular 1.19 — 3-lb. pkg. 89c

JELLY POWDERED JELL-O — Reg. 13c pkg., Pkg. — 10c

CUTRITE REFILLS WAX PAPER 200 Ft. — Reg. 59c Roll — 2 rolls 1.00

OCEAN SPRAY CRANBERRY SAUCE — JELLIED 6-oz. Tin — 10c

SNOBOY CARROTS — Regular 39c lb. — 3-lb. bag 29c

CANADA No. 1 ONIONS — Reg. 13c lb. — 3 lb. bag 29c

SWEET AND JUICY ORANGES — Regular 1.09 — 7-lb. bag 89c

WHO COULD ASK FOR ANYTHING MORE?

The new 1973 Meteor is one beautiful car. Completely restyled, both inside and out, it brings you classic good looks, at a price that represents real value.

Inside, you'll find a distinctive level of luxury. It's whisper quiet, spacious and extremely comfortable. With its deeply foam padded seats, rich fabric and vinyl appointments, deep cut-pile carpeting and power ventilation system that changes the air inside even when the car is stopped.

The exterior is a total picture of elegant design. Beginning in the boldly attractive grille, sweeping smoothly back over the formal hood and extending into the full body of the car.

As for Meteor's list of standard features . . . it's impressive! With its 351 cubic inch V-8. Its Select-Shift automatic transmission, power steering and power front disc brakes. Its new wiper arm mounted windshield washer jets. Its inside hood latch release and automatic parking brake release.

With Meteor's many features, its quality workmanship and its superb level of comfort, who could ask for anything more?

And indeed, the majority of people who buy Meteors, do shop around and compare before they buy Meteor. They're the kind of people who want to know exactly what they're getting in terms of price, style, comfort and performance. And that's why after shopping and comparing Meteor to the competition, they come back to Meteor. In their opinion, it gives them all the things they ask for.

See the new Meteor at your Mercury dealers. And prove to yourself . . . as many others already have . . . that Meteor offers more value all around. What more could you ask for?

Better than ever.

Certain items listed or shown are optional at additional cost.

1973 MERCURY METEOR

Ford MERCURY